

Total rooms lost: Phase One
34 Main Atrium works
17 Stacked room alterations [1 to 6]
6 External temporary stair [1 to 6]
12 Temporary corridor to main stair [1 to 6]
69

Total rooms lost: Phase Two
34 Main Atrium works
11 Room refurb [per floor - 3rd floor]
6 External temporary stair [1 to 6]
10 Temporary corridor around main stair above and below works [2 Rms per floor]
61 (or 72 for 2 floors)

Contractor's Hoist
Phase One (Internal Refurbishment Only) 17 rooms lost from inventory [All floors 1 to 6]
Contractor's Stair Access
Typical Phase Two - 2 to 5 (Internal Refurbishment Only) 11 rooms lost from inventory [Note Phase 6 comprises two floors]
Temporary screen to stairs for each floor works

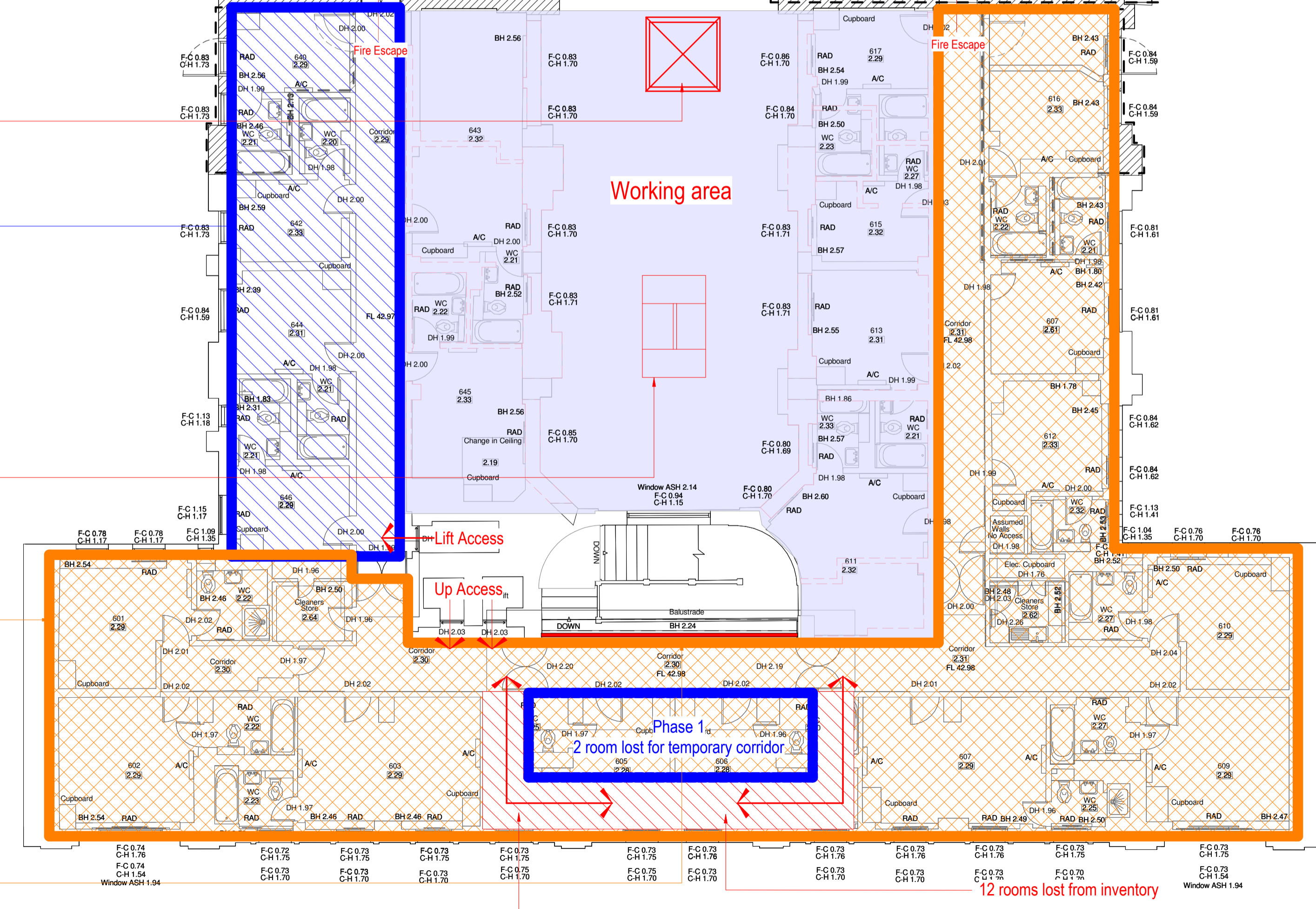

- Temporary screens
- Contractor's Compound and Working Area
- Shared Route/Temporary Phase
- Temporary hotel accommodation

Temporary Corridor (completed FL by FL) to provide alternative Escape route to 3No Rooms All floors 1 to 6 & lift access.

Sixth Floor - Temporary Works
1 : 100

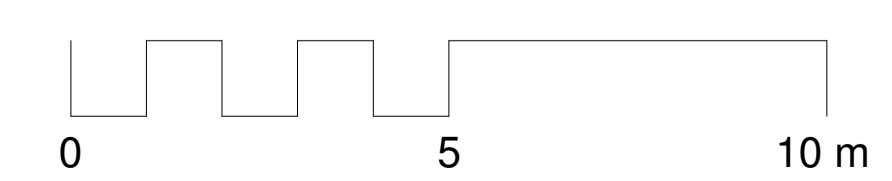
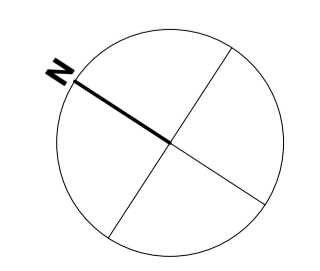

Revision	Description	Date
----------	-------------	------



MORRISON DESIGN
CHARTERED ARCHITECTS

St Alkmunds House, 103 Belper Road, Derby DE1 3ES
T: 01332 363355 F: 01332 291441 E: architect@morrisondesign.co.uk

Job Title
DoubleTree West End Hotel, Southampton Row, London, WC1B 4BH

Phase 3 Preliminary Proposals

Drawing Title
Temporary Works - 6th Floor

File Ref.:
Plotter Settings:

Scale @ A1: As Drawn: DR Checked: Checker Date: 05/07/18

Job No.	Drawing No.	Revision
3984	617	

PLANNING SUBMISSION