

**Total rooms lost: Phase One**

- 34 Main Atrium works
- 17 Stacked room alterations [1 to 6]
- 6 External temporary stair [1 to 6]
- 12 Temporary corridor to main stair [1 to 6]

69

**Total rooms lost: Phase Two**

- 34 Main Atrium works
- 11 Room refurb [per floor - 3rd floor]
- 6 External temporary stair [1 to 6]
- 10 Temporary corridor around main stair above and below works [2 Rms per floor]

61 (or 72 for 2 floors)

**Contractor's Hoist**

**Phase One (Internal Refurbishment Only)**  
 17 rooms lost from inventory  
 [All floors 1 to 6]



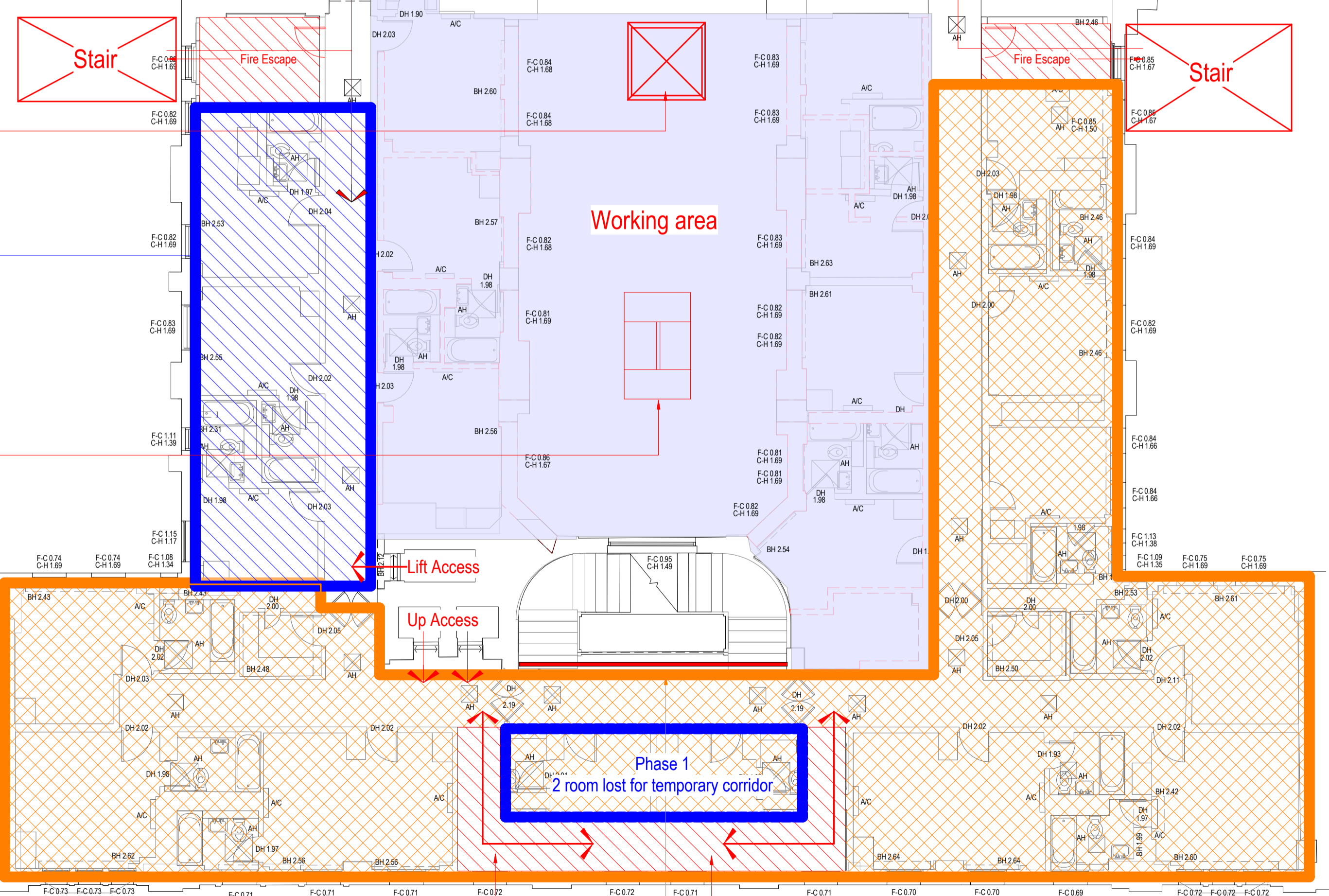

**Contractor's Stair Access**

**Typical Phase Two - 2 to 5 (Internal Refurbishment Only)**  
 11 rooms lost from inventory  
 [Note Phase 6 comprises two floors]



Temporary screen to stairs for each floor works

Temporary Corridor (completed FL by FL) to provide alternative Escape route to 3No Rooms All floors 1 to 6 & lift access.

-  Temporary screens
-  Contractor's Compound and Working Area
-  Shared Route/Temporary Phase
-  Temporary hotel accommodation

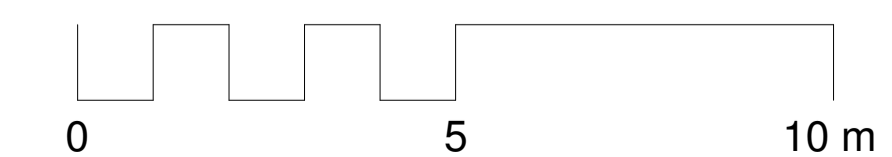
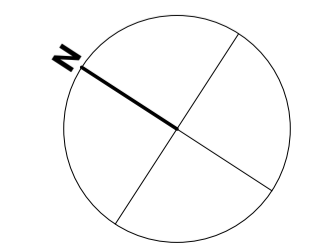

**Fourth Floor - Temporary Works**  
 1 : 100

Revision	Description	Date
----------	-------------	------



**MORRISON DESIGN**  
 CHARTERED ARCHITECTS

St Alkmunds House, 103 Belper Road, Derby DE1 3ES  
 T: 01332 363355 F: 01332 291441 E: architect@morrisondesign.co.uk

Job Title  
 DoubleTree West End Hotel, Southampton Row, London, WC1B 4BH

Phase 3 Preliminary Proposals

Drawing Title  
 Temporary Works - 4th Floor

File Ref.:  
 Plotter Settings:

Scale	Drawn	Checked	Checker	Date
@ A1: As indicated	DR			05/07/18

Job No.	Drawing No.	Revision
3984	615	

**PLANNING SUBMISSION**