

DO NOT SCALE THIS DRAWING.

ORIGINAL DRAWING SIZE A1

Notes

GENERAL

- G1. ALL DIMENSIONS SHOWN ARE IN mm UNLESS NOTED OTHERWISE.
- G2. ALL DIMENSIONS SHOWN ARE APPROXIMATELY ONLY AND MUST BE CHECKED AND CONFIRMED BY THE CONTRACTOR VIA A FULL DIMENSIONAL SURVEY OF THE AREA OF THE WORKS PRIOR TO UNDERTAKING OF THE WORKS. THE ENGINEER MUST BE NOTIFIED IMMEDIATELY SHOULD ANY DISCREPANCIES BECOME APPARENT.
- G3. ALL DETAILS AND DIMENSIONS SHOWN RELATING TO THE EXISTING STRUCTURE ARE SCHEMATIC AND APPROXIMATE ONLY, BASED UPON NO EXPOSURE PRIOR TO COMMENCEMENT OF THE PREPARATION OF THESE DETAILS.
- G4. THE DEPTH AND LOCATION OF ANY SERVICES HAS NOT BEEN ESTABLISHED. THE CONTRACTOR IS RESPONSIBLE FOR LOCATING AND PROTECTING THEM.
- G5. ALL WORKMANSHIP AND MATERIALS TO COMPLY WITH THE CURRENT BUILDING REGULATIONS AND RELEVANT CURRENT BRITISH STANDARDS.
- G6. THE CONTRACTOR SHALL ALLOW FOR ALL WORK NECESSARY TO OBTAIN FULL APPROVAL AND SATISFACTION OF THE BUILDING INSPECTOR.
- G7. THE CONTRACTOR SHALL COMPLY WITH ALL REQUIREMENTS OF THE CURRENT HEALTH & SAFETY AT WORK ACT AND CONSTRUCTION REGULATIONS.
- G8. THE CONTRACTOR IS RESPONSIBLE FOR ENSURING THAT HIS OPERATIONS DO NOT IN ANY WAY IMPAIR THE SAFETY OR CONDITION OF THE EXISTING STRUCTURE OR ADJACENT STRUCTURES. HE IS TO PROVIDE ANY TEMPORARY SUPPORTS, SHORING, ETC REQUIRED FOR THIS PURPOSE AND HE IS TO CAREFULLY INSPECT THE CONDITION OF THE STRUCTURES BOTH BEFORE AND DURING THE EXECUTION OF THE WORK. THE ENGINEER IS TO BE NOTIFIED IMMEDIATELY SHOULD ANY DAMAGE OCCUR.
- G9. ALL PROPRIETARY PRODUCTS TO BE USED IN STRICT ACCORDANCE WITH MANUFACTURERS INSTRUCTIONS AND RECOMMENDATIONS.

KEY

 INDICATES STAGE OUTLINE ABOVE

**PRELIMINARY DRAWING**  
FOR DISCUSSION PURPOSES ONLY

Rev	Date	Description	By

Revisions

**Michael Jackson Consulting**  
204 BOLTON ROAD  
WALKDEN, WORSLEY  
MANCHESTER, M28 3BN  
Chartered Structural Engineers  
Tel: 0161 790 4404  
Fax: 0161 790 4405

Client  
**NEDERLANDER**

Site  
DOMINION THEATRE, LONDON

Project  
STAGE LEVELING

Drawing Title  
**EXISTING STAGE RIGHT SUB-STAGE LOWER PLAN EXPOSURE WORKS**

Scale	Date	Drawn	Checked	Passed
AS SHOWN	SEPT 2018	GT		

DRG. No.  
**2933-02-007**

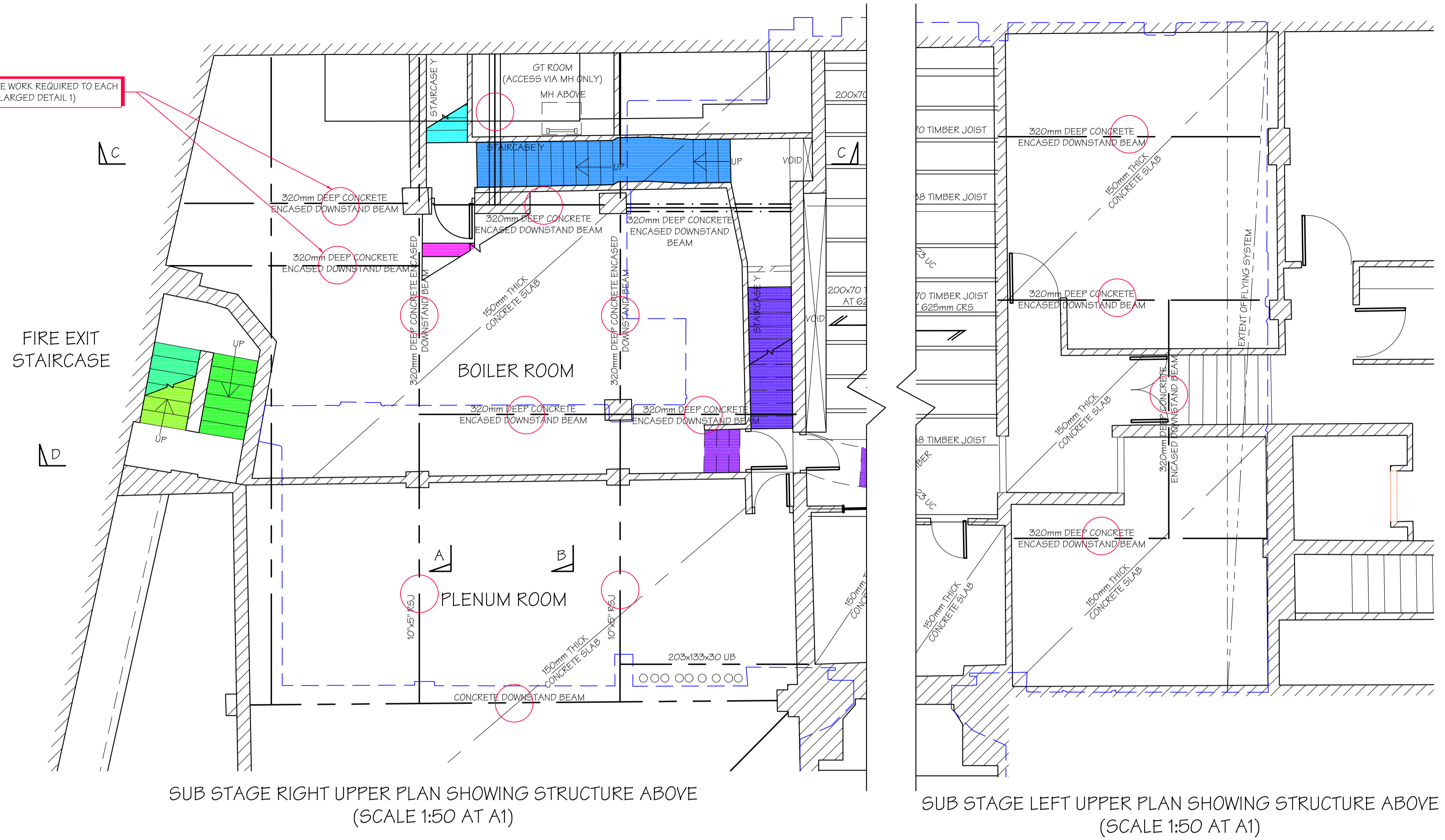

SUB STAGE RIGHT UPPER PLAN SHOWING STRUCTURE ABOVE (SCALE 1:50 AT A1)

SUB STAGE LEFT UPPER PLAN SHOWING STRUCTURE ABOVE (SCALE 1:50 AT A1)

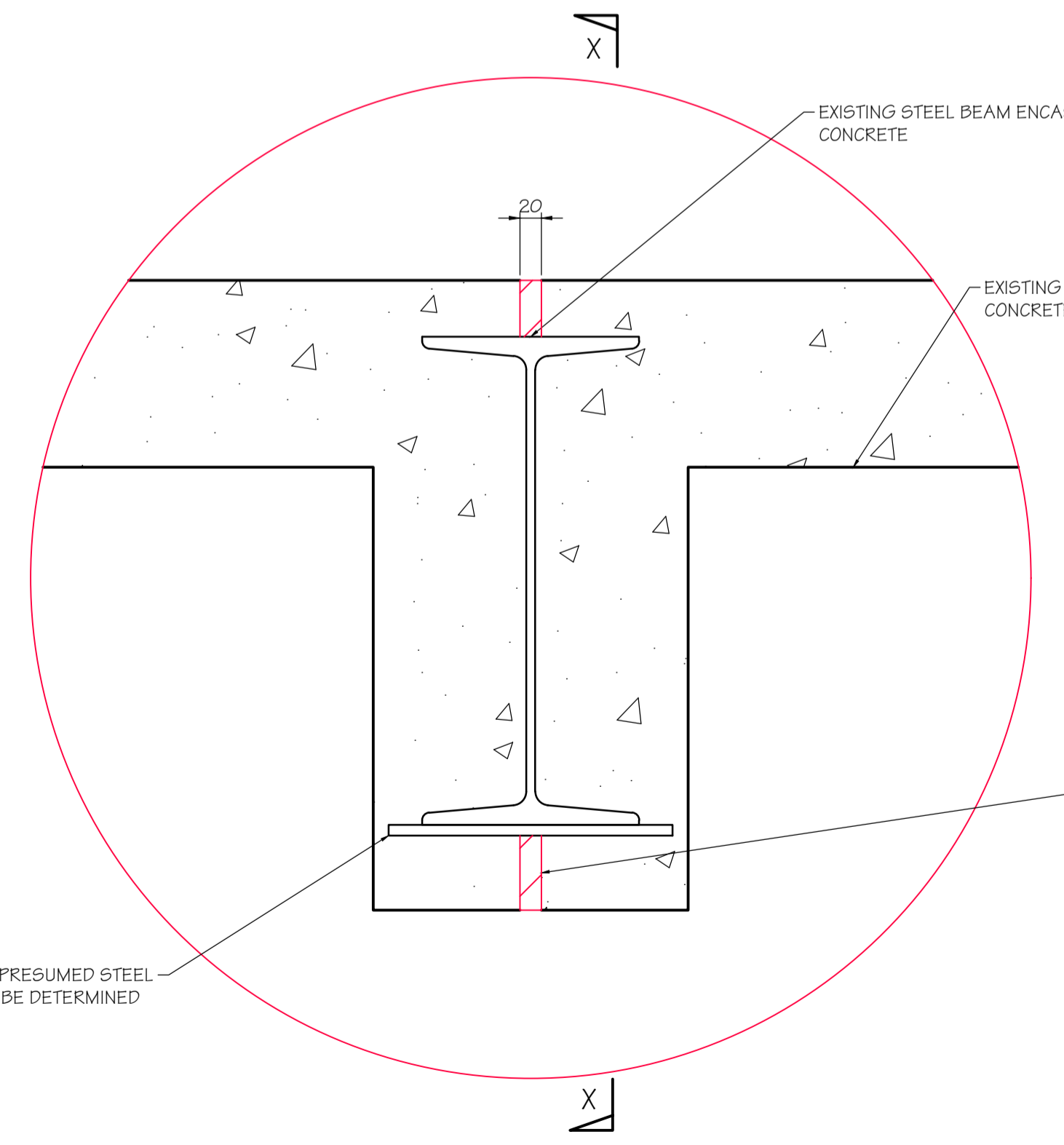

DETAIL 1  
TYPICAL EXPOSURE REQUIRED TO ENCASED BEAM (SCALE 1:5 AT A1)

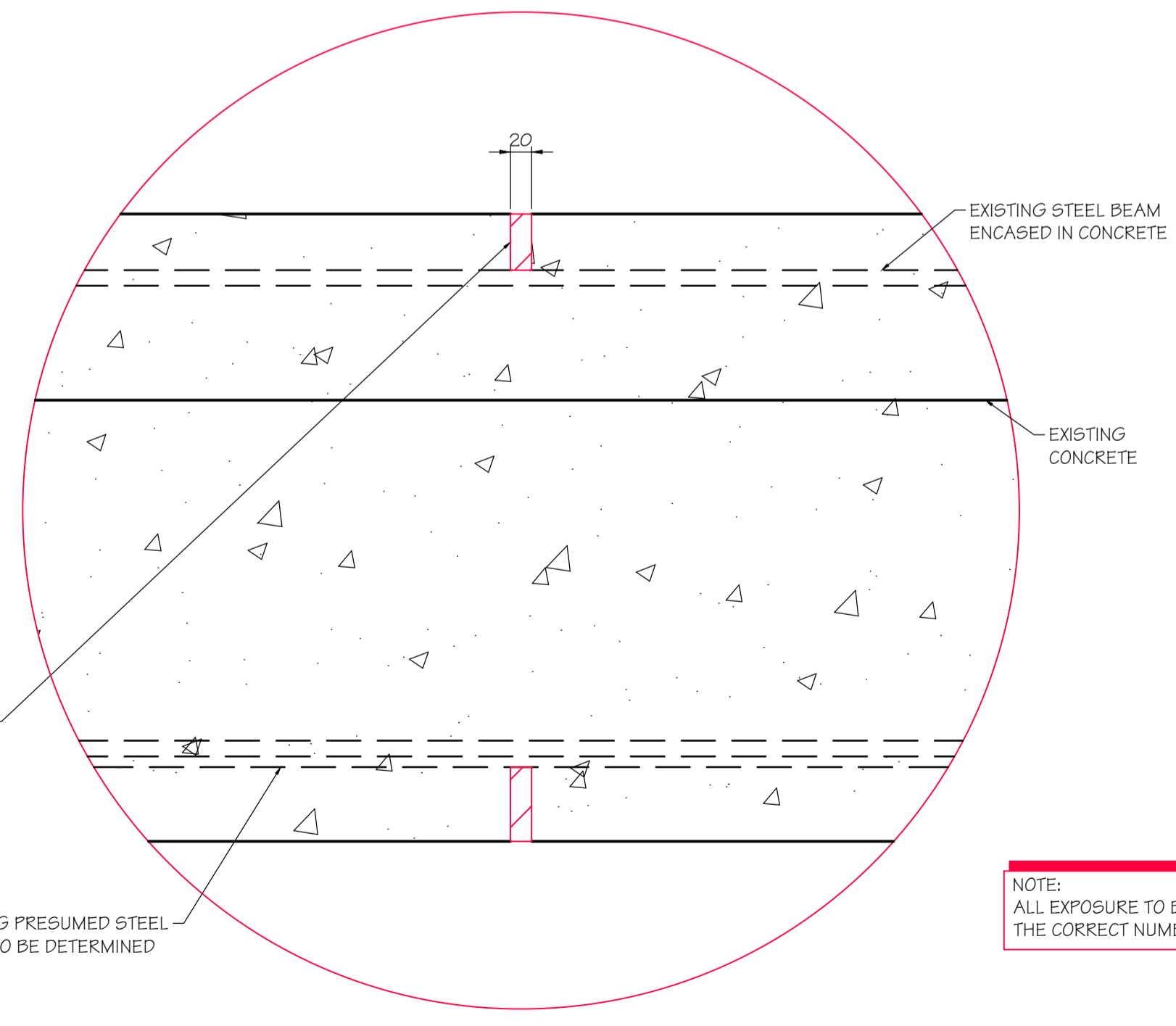

DETAIL 2  
SECTION X-X (SCALE 1:5 AT A1)



DO NOT SCALE THIS DRAWING.

ORIGINAL DRAWING SIZE A1

Notes

GENERAL

- G1. ALL DIMENSIONS SHOWN ARE IN mm UNLESS NOTED OTHERWISE.
- G2. ALL DIMENSIONS SHOWN ARE APPROXIMATELY ONLY AND MUST BE CHECKED AND CONFIRMED BY THE CONTRACTOR VIA A FULL DIMENSIONAL SURVEY OF THE AREA OF THE WORKS PRIOR TO UNDERTAKING OF THE WORKS. THE ENGINEER MUST BE NOTIFIED IMMEDIATELY SHOULD ANY DISCREPANCIES BECOME APPARENT.
- G3. ALL DETAILS AND DIMENSIONS SHOWN RELATING TO THE EXISTING STRUCTURE ARE SCHEMATIC AND APPROXIMATE ONLY, BASED UPON NO EXPOSURE PRIOR TO COMMENCEMENT OF THE PREPARATION OF THESE DETAILS.
- G4. THE DEPTH AND LOCATION OF ANY SERVICES HAS NOT BEEN ESTABLISHED. THE CONTRACTOR IS RESPONSIBLE FOR LOCATING AND PROTECTING THEM.
- G5. ALL WORKMANSHIP AND MATERIALS TO COMPLY WITH THE CURRENT BUILDING REGULATIONS AND RELEVANT CURRENT BRITISH STANDARDS.
- G6. THE CONTRACTOR SHALL ALLOW FOR ALL WORK NECESSARY TO OBTAIN FULL APPROVAL AND SATISFACTION OF THE BUILDING INSPECTOR.
- G7. THE CONTRACTOR SHALL COMPLY WITH ALL REQUIREMENTS OF THE CURRENT HEALTH & SAFETY AT WORK ACT AND CONSTRUCTION REGULATIONS.
- G8. THE CONTRACTOR IS RESPONSIBLE FOR ENSURING THAT HIS OPERATIONS DO NOT IN ANY WAY IMPAIR THE SAFETY OR CONDITION OF THE EXISTING STRUCTURE OR ADJACENT STRUCTURES. HE IS TO PROVIDE ANY TEMPORARY SUPPORTS, SHORING, ETC REQUIRED FOR THIS PURPOSE AND HE IS TO CAREFULLY INSPECT THE CONDITION OF THE STRUCTURES BOTH BEFORE AND DURING THE EXECUTION OF THE WORK. THE ENGINEER IS TO BE NOTIFIED IMMEDIATELY SHOULD ANY DAMAGE OCCUR.
- G9. ALL PROPRIETARY PRODUCTS TO BE USED IN STRICT ACCORDANCE WITH MANUFACTURERS INSTRUCTIONS AND RECOMMENDATIONS.

PRELIMINARY  
DRAWING

FOR DISCUSSION  
PURPOSES ONLY

Rev	Date	Description	By

Revisions

204 BOLTON ROAD  
 WALKDEN, WORSLEY  
 MANCHESTER, M28 3BN  
 Tel: 0161 790 4404  
 Fax: 0161 790 4405

Client  
 NEDERLANDER

Site  
 DOMINION THEATRE, LONDON

Project  
 STAGE LEVELING

Drawing Title  
 EXISTING STAGE RIGHT  
 SUB-STAGE LOWER PLAN  
 SHOWING STRUCTURE TO  
 BE REMOVED

Scale	Date	Drawn	Checked	Issued
AS SHOWN	JUN 2018	GT		
DRG. No.				
2933-02-101				

A B

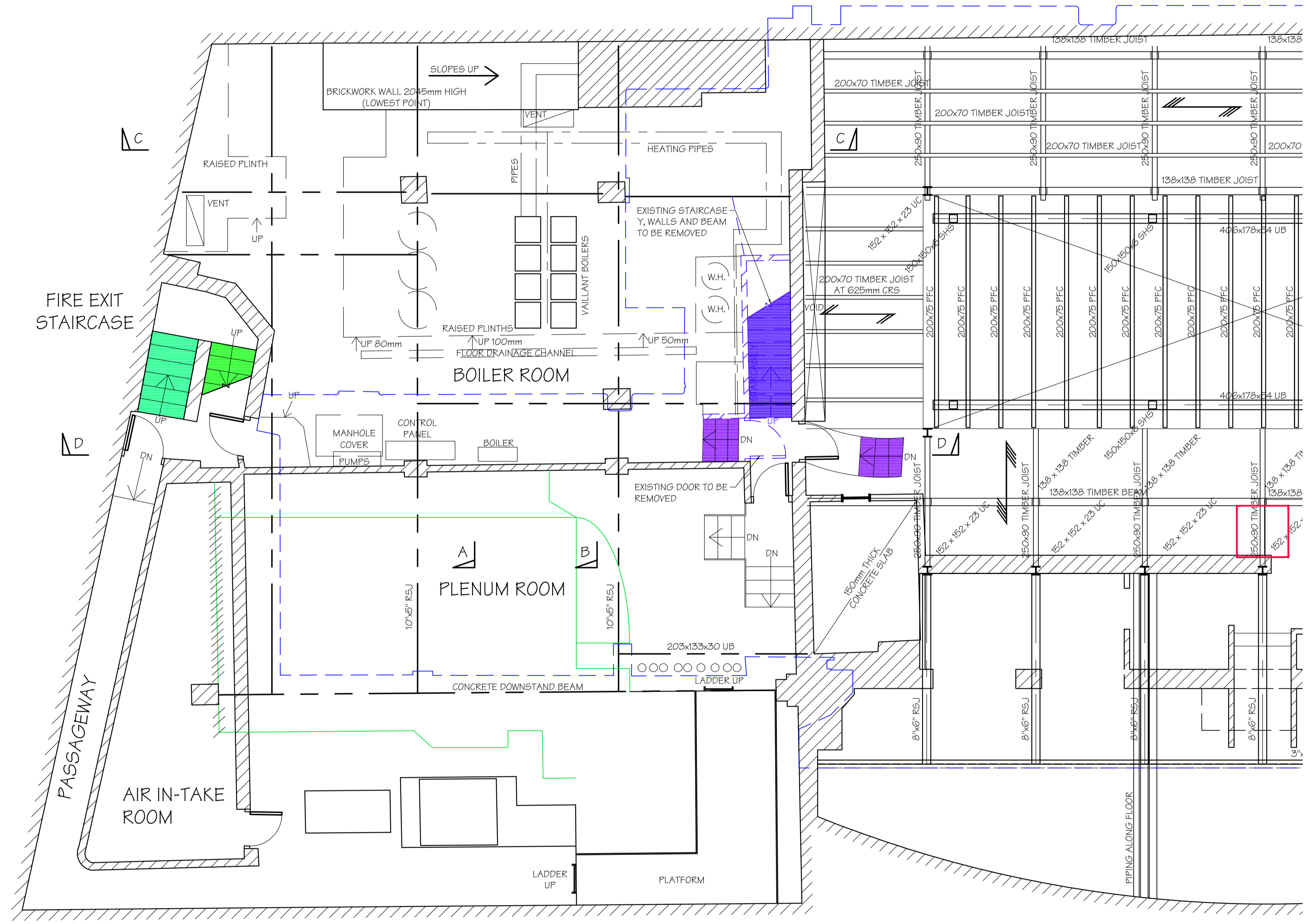

SUB STAGE LOWER PLAN  
 SHOWING STRUCTURE ABOVE  
 (SCALE 1:50 AT A1)



DO NOT SCALE THIS DRAWING.

ORIGINAL DRAWING SIZE A1

Notes

GENERAL

- G1. ALL DIMENSIONS SHOWN ARE IN mm UNLESS NOTED OTHERWISE.
- G2. ALL DIMENSIONS SHOWN ARE APPROXIMATELY ONLY AND MUST BE CHECKED AND CONFIRMED BY THE CONTRACTOR VIA A FULL DIMENSIONAL SURVEY OF THE AREA OF THE WORKS PRIOR TO UNDERTAKING OF THE WORKS. THE ENGINEER MUST BE NOTIFIED IMMEDIATELY SHOULD ANY DISCREPANCIES BECOME APPARENT.
- G3. ALL DETAILS AND DIMENSIONS SHOWN RELATING TO THE EXISTING STRUCTURE ARE SCHEMATIC AND APPROXIMATE ONLY, BASED UPON NO EXPOSURE PRIOR TO COMMENCEMENT OF THE PREPARATION OF THESE DETAILS.
- G4. THE DEPTH AND LOCATION OF ANY SERVICES HAS NOT BEEN ESTABLISHED. THE CONTRACTOR IS RESPONSIBLE FOR LOCATING AND PROTECTING THEM.
- G5. ALL WORKMANSHIP AND MATERIALS TO COMPLY WITH THE CURRENT BUILDING REGULATIONS AND RELEVANT CURRENT BRITISH STANDARDS.
- G6. THE CONTRACTOR SHALL ALLOW FOR ALL WORK NECESSARY TO OBTAIN FULL APPROVAL AND SATISFACTION OF THE BUILDING INSPECTOR.
- G7. THE CONTRACTOR SHALL COMPLY WITH ALL REQUIREMENTS OF THE CURRENT HEALTH & SAFETY AT WORK ACT AND CONSTRUCTION REGULATIONS.
- G8. THE CONTRACTOR IS RESPONSIBLE FOR ENSURING THAT HIS OPERATIONS DO NOT IN ANY WAY IMPAIR THE SAFETY OR CONDITION OF THE EXISTING STRUCTURE OR ADJACENT STRUCTURES. HE IS TO PROVIDE ANY TEMPORARY SUPPORTS, SHORING, ETC REQUIRED FOR THIS PURPOSE AND HE IS TO CAREFULLY INSPECT THE CONDITION OF THE STRUCTURES BOTH BEFORE AND DURING THE EXECUTION OF THE WORK. THE ENGINEER IS TO BE NOTIFIED IMMEDIATELY SHOULD ANY DAMAGE OCCUR.
- G9. ALL PROPRIETARY PRODUCTS TO BE USED IN STRICT ACCORDANCE WITH MANUFACTURERS INSTRUCTIONS AND RECOMMENDATIONS.

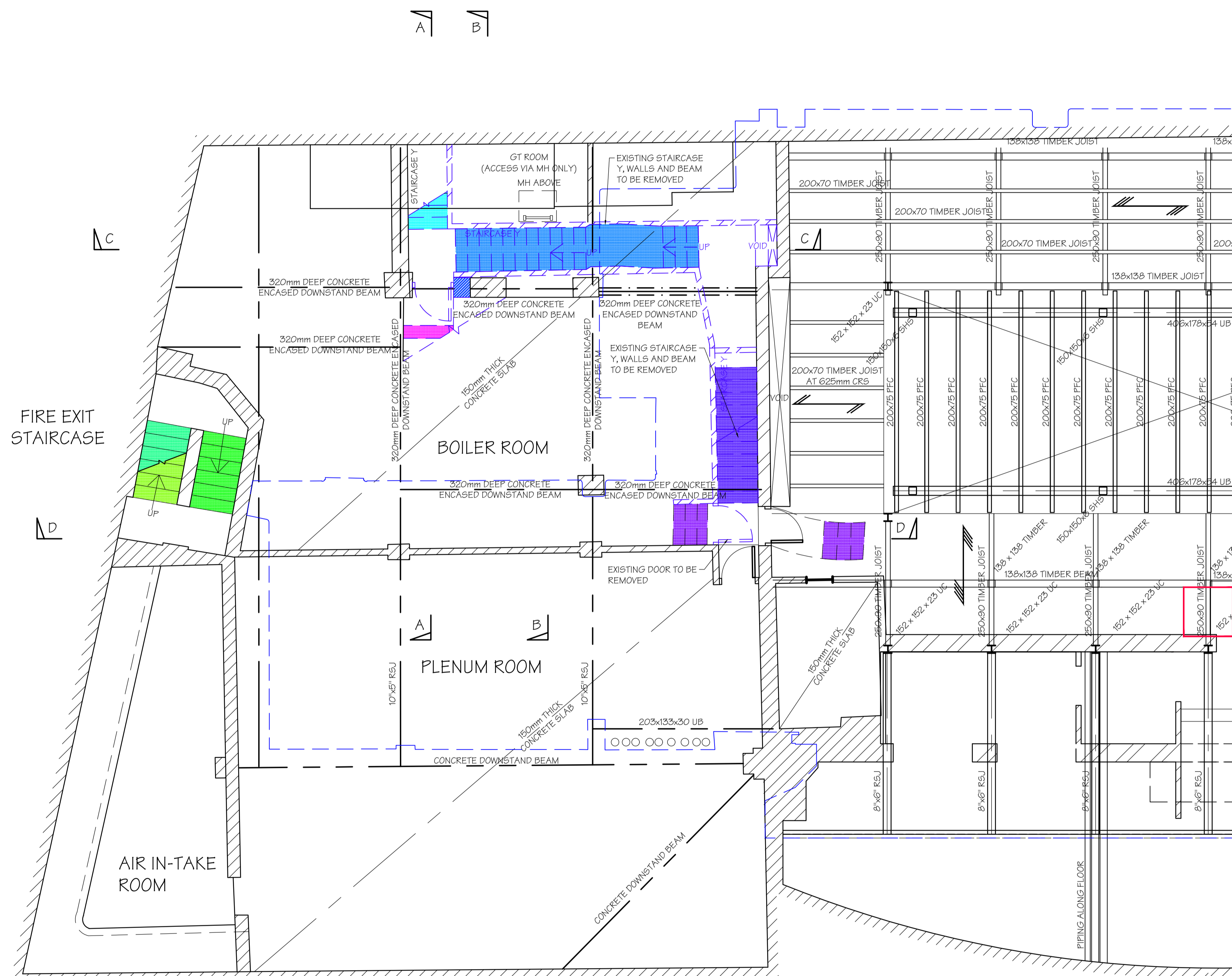

SUB STAGE UPPER PLAN  
SHOWING STRUCTURE ABOVE  
(SCALE 1:50 AT A1)

**PRELIMINARY  
DRAWING**  
FOR DISCUSSION  
PURPOSES ONLY

Rev	Date	Description	By

Revisions

**Michael Jackson Consulting**  
204 BOLTON ROAD  
WALKDEN, WORSLEY  
MANCHESTER, M28 3BN  
Tel: 0161 790 4404  
Fax: 0161 790 4405

Client  
**NEDERLANDER**

Site  
DOMINION THEATRE, LONDON

Project  
STAGE LEVELING

Drawing Title  
**EXISTING STAGE RIGHT  
SUB-STAGE UPPER PLAN  
SHOWING STRUCTURE TO  
BE REMOVED**

Scale	Date	Drawn	Checked	Issued
AS SHOWN	JUN 2018	GT		

DRG. No.  
**2933-02-102**



DO NOT SCALE THIS DRAWING.

ORIGINAL DRAWING SIZE A1

Notes

GENERAL

- G1. ALL DIMENSIONS SHOWN ARE IN mm UNLESS NOTED OTHERWISE.
- G2. ALL DIMENSIONS SHOWN ARE APPROXIMATELY ONLY AND MUST BE CHECKED AND CONFIRMED BY THE CONTRACTOR VIA A FULL DIMENSIONAL SURVEY OF THE AREA OF THE WORKS PRIOR TO UNDERTAKING OF THE WORKS. THE ENGINEER MUST BE NOTIFIED IMMEDIATELY SHOULD ANY DISCREPANCIES BECOME APPARENT.
- G3. ALL DETAILS AND DIMENSIONS SHOWN RELATING TO THE EXISTING STRUCTURE ARE SCHEMATIC AND APPROXIMATE ONLY, BASED UPON NO EXPOSURE PRIOR TO COMMENCEMENT OF THE PREPARATION OF THESE DETAILS.
- G4. THE DEPTH AND LOCATION OF ANY SERVICES HAS NOT BEEN ESTABLISHED. THE CONTRACTOR IS RESPONSIBLE FOR LOCATING AND PROTECTING THEM.
- G5. ALL WORKMANSHIP AND MATERIALS TO COMPLY WITH THE CURRENT BUILDING REGULATIONS AND RELEVANT CURRENT BRITISH STANDARDS.
- G6. THE CONTRACTOR SHALL ALLOW FOR ALL WORK NECESSARY TO OBTAIN FULL APPROVAL AND SATISFACTION OF THE BUILDING INSPECTOR.
- G7. THE CONTRACTOR SHALL COMPLY WITH ALL REQUIREMENTS OF THE CURRENT HEALTH & SAFETY AT WORK ACT AND CONSTRUCTION REGULATIONS.
- G8. THE CONTRACTOR IS RESPONSIBLE FOR ENSURING THAT HIS OPERATIONS DO NOT IN ANY WAY IMPAIR THE SAFETY OR CONDITION OF THE EXISTING STRUCTURE OR ADJACENT STRUCTURES. HE IS TO PROVIDE ANY TEMPORARY SUPPORTS, SHORING, ETC REQUIRED FOR THIS PURPOSE AND HE IS TO CAREFULLY INSPECT THE CONDITION OF THE STRUCTURES BOTH BEFORE AND DURING THE EXECUTION OF THE WORK. THE ENGINEER IS TO BE NOTIFIED IMMEDIATELY SHOULD ANY DAMAGE OCCUR.
- G9. ALL PROPRIETARY PRODUCTS TO BE USED IN STRICT ACCORDANCE WITH MANUFACTURERS INSTRUCTIONS AND RECOMMENDATIONS.

**PRELIMINARY DRAWING**  
FOR DISCUSSION PURPOSES ONLY

Rev	Date	Description	By

Revisions



204 BOLTON ROAD  
WALKDEN, WORSLEY  
MANCHESTER, M28 3BN  
Tel: 0161 790 4404  
Fax: 0161 790 4405

Client  
NEDERLANDER

Site  
DOMINION THEATRE, LONDON

Project  
STAGE LEVELING

Drawing Title  
EXISTING STAGE RIGHT  
STAGE LOWER PLAN  
SHOWING STRUCTURE TO  
BE REMOVED

Scale	Date	Drawn	Checked	Issued
AS SHOWN	JUN 2018	GT		

DRG. No.  
2933-02-103

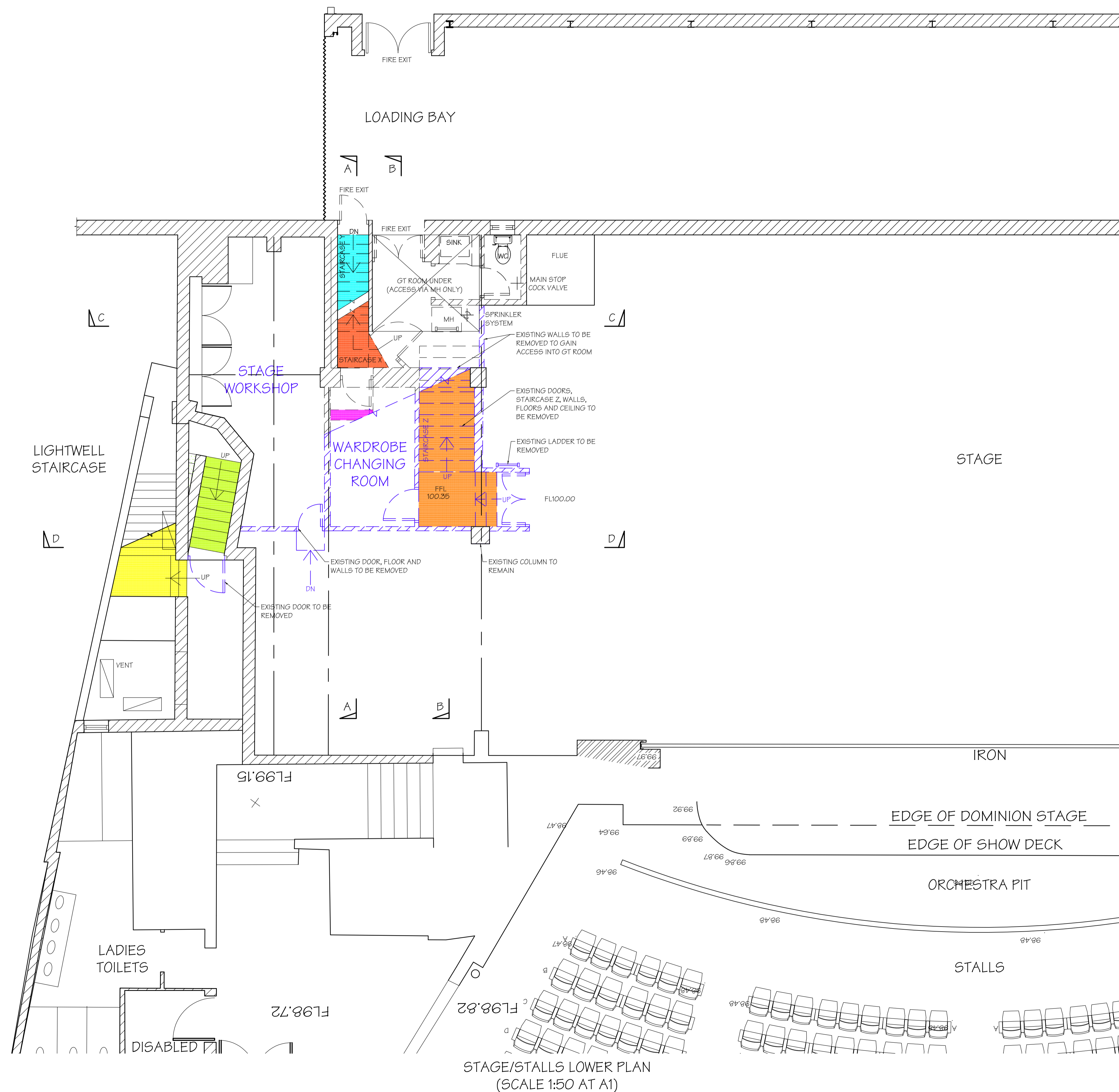



DO NOT SCALE THIS DRAWING.

ORIGINAL DRAWING SIZE A1

Notes

GENERAL

- G1. ALL DIMENSIONS SHOWN ARE IN mm UNLESS NOTED OTHERWISE.
- G2. ALL DIMENSIONS SHOWN ARE APPROXIMATELY ONLY AND MUST BE CHECKED AND CONFIRMED BY THE CONTRACTOR VIA A FULL DIMENSIONAL SURVEY OF THE AREA OF THE WORKS PRIOR TO UNDERTAKING OF THE WORKS. THE ENGINEER MUST BE NOTIFIED IMMEDIATELY SHOULD ANY DISCREPANCIES BECOME APPARENT.
- G3. ALL DETAILS AND DIMENSIONS SHOWN RELATING TO THE EXISTING STRUCTURE ARE SCHEMATIC AND APPROXIMATE ONLY, BASED UPON NO EXPOSURE PRIOR TO COMMENCEMENT OF THE PREPARATION OF THESE DETAILS.
- G4. THE DEPTH AND LOCATION OF ANY SERVICES HAS NOT BEEN ESTABLISHED. THE CONTRACTOR IS RESPONSIBLE FOR LOCATING AND PROTECTING THEM.
- G5. ALL WORKMANSHIP AND MATERIALS TO COMPLY WITH THE CURRENT BUILDING REGULATIONS AND RELEVANT CURRENT BRITISH STANDARDS.
- G6. THE CONTRACTOR SHALL ALLOW FOR ALL WORK NECESSARY TO OBTAIN FULL APPROVAL AND SATISFACTION OF THE BUILDING INSPECTOR.
- G7. THE CONTRACTOR SHALL COMPLY WITH ALL REQUIREMENTS OF THE CURRENT HEALTH & SAFETY AT WORK ACT AND CONSTRUCTION REGULATIONS.
- G8. THE CONTRACTOR IS RESPONSIBLE FOR ENSURING THAT HIS OPERATIONS DO NOT IN ANY WAY IMPAIR THE SAFETY OR CONDITION OF THE EXISTING STRUCTURE OR ADJACENT STRUCTURES. HE IS TO PROVIDE ANY TEMPORARY SUPPORTS, SHORING, ETC REQUIRED FOR THIS PURPOSE AND HE IS TO CAREFULLY INSPECT THE CONDITION OF THE STRUCTURES BOTH BEFORE AND DURING THE EXECUTION OF THE WORK. THE ENGINEER IS TO BE NOTIFIED IMMEDIATELY SHOULD ANY DAMAGE OCCUR.
- G9. ALL PROPRIETARY PRODUCTS TO BE USED IN STRICT ACCORDANCE WITH MANUFACTURERS INSTRUCTIONS AND RECOMMENDATIONS.

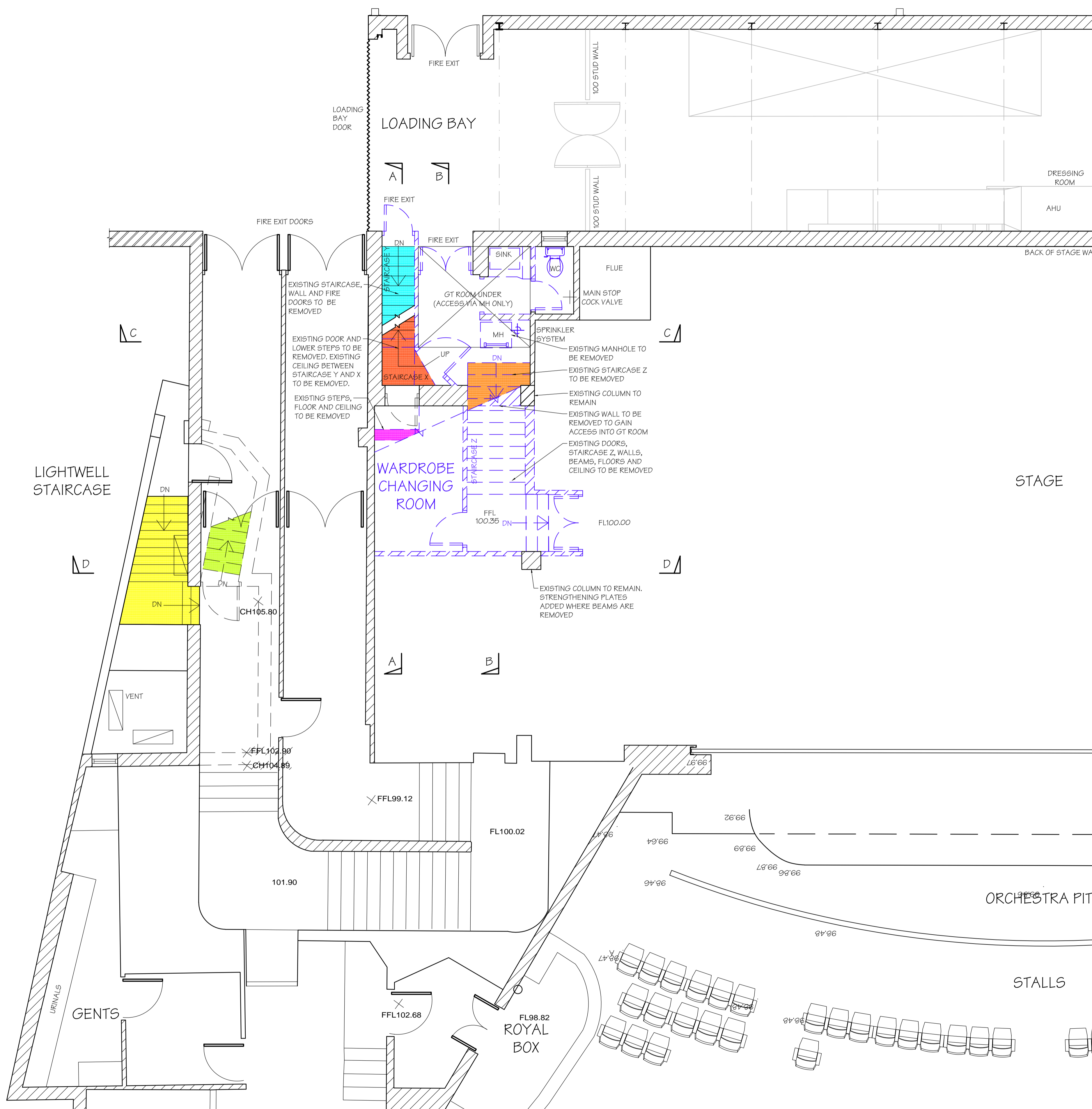

STAGE/ROYAL BOX UPPER PLAN (SCALE 1:50 AT A1)

**PRELIMINARY DRAWING**  
FOR DISCUSSION PURPOSES ONLY

Rev	Date	Description	By
-	--	--	--

Revisions

284 BOLTON ROAD  
WALKDEN, WORSLEY  
MANCHESTER, M28 3BN  
Tel: 0161 790 4404  
Fax: 0161 790 4405

Client  
**NEDERLANDER**

Site  
DOMINION THEATRE, LONDON

Project  
STAGE LEVELING

Drawing Title  
EXISTING STAGE RIGHT  
STAGE UPPER PLAN  
SHOWING STRUCTURE TO  
BE REMOVED

Scale	Date	Drawn	Checked	Issued
AS SHOWN	JUN 2018	GT		

DRG. No.  
**2933-02-104**



DO NOT SCALE THIS DRAWING.

ORIGINAL DRAWING SIZE A1

Notes

GENERAL

- G1. ALL DIMENSIONS SHOWN ARE IN mm UNLESS NOTED OTHERWISE.
- G2. ALL DIMENSIONS SHOWN ARE APPROXIMATELY ONLY AND MUST BE CHECKED AND CONFIRMED BY THE CONTRACTOR VIA A FULL DIMENSIONAL SURVEY OF THE AREA OF THE WORKS PRIOR TO UNDERTAKING OF THE WORKS. THE ENGINEER MUST BE NOTIFIED IMMEDIATELY SHOULD ANY DISCREPANCIES BECOME APPARENT.
- G3. ALL DETAILS AND DIMENSIONS SHOWN RELATING TO THE EXISTING STRUCTURE ARE SCHEMATIC AND APPROXIMATE ONLY, BASED UPON NO EXPOSURE PRIOR TO COMMENCEMENT OF THE PREPARATION OF THESE DETAILS.
- G4. THE DEPTH AND LOCATION OF ANY SERVICES HAS NOT BEEN ESTABLISHED. THE CONTRACTOR IS RESPONSIBLE FOR LOCATING AND PROTECTING THEM.
- G5. ALL WORKMANSHIP AND MATERIALS TO COMPLY WITH THE CURRENT BUILDING REGULATIONS AND RELEVANT CURRENT BRITISH STANDARDS.
- G6. THE CONTRACTOR SHALL ALLOW FOR ALL WORK NECESSARY TO OBTAIN FULL APPROVAL AND SATISFACTION OF THE BUILDING INSPECTOR.
- G7. THE CONTRACTOR SHALL COMPLY WITH ALL REQUIREMENTS OF THE CURRENT HEALTH & SAFETY AT WORK ACT AND CONSTRUCTION REGULATIONS.
- G8. THE CONTRACTOR IS RESPONSIBLE FOR ENSURING THAT HIS OPERATIONS DO NOT IN ANY WAY IMPAIR THE SAFETY OR CONDITION OF THE EXISTING STRUCTURE OR ADJACENT STRUCTURES. HE IS TO PROVIDE ANY TEMPORARY SUPPORTS, SHORING, ETC REQUIRED FOR THIS PURPOSE AND HE IS TO CAREFULLY INSPECT THE CONDITION OF THE STRUCTURES BOTH BEFORE AND DURING THE EXECUTION OF THE WORK. THE ENGINEER IS TO BE NOTIFIED IMMEDIATELY SHOULD ANY DAMAGE OCCUR.
- G9. ALL PROPRIETARY PRODUCTS TO BE USED IN STRICT ACCORDANCE WITH MANUFACTURERS INSTRUCTIONS AND RECOMMENDATIONS.

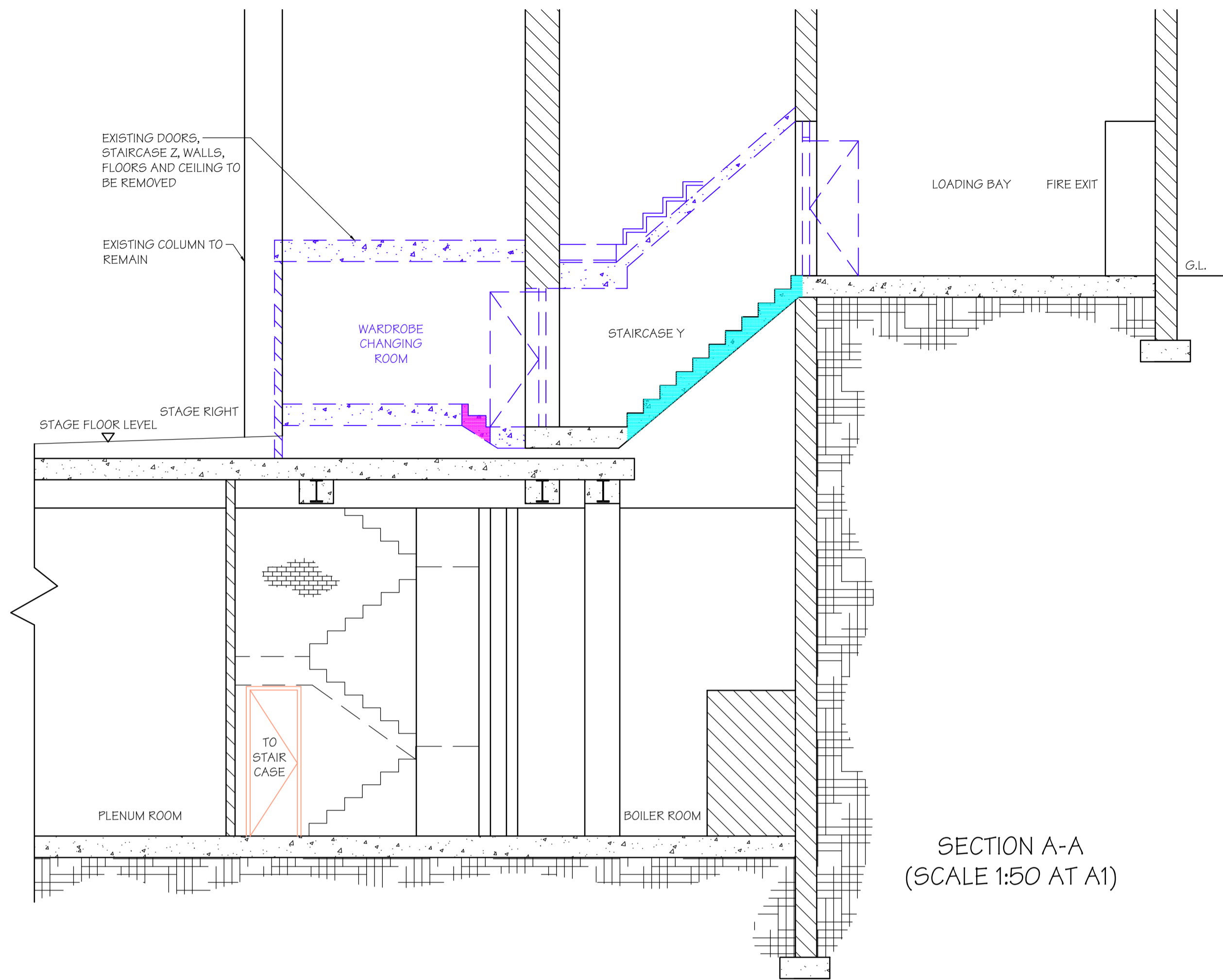

SECTION A-A  
(SCALE 1:50 AT A1)

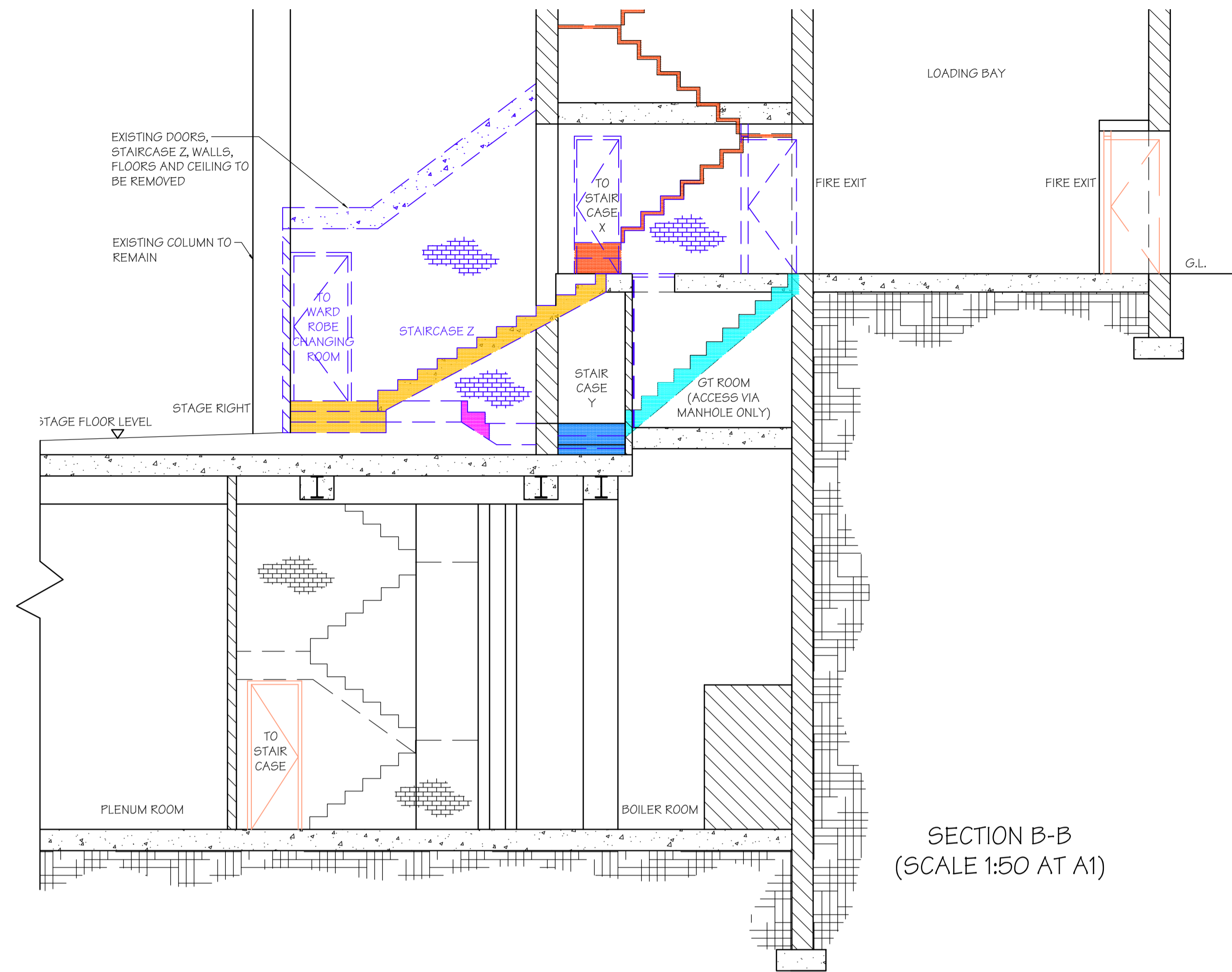

SECTION B-B  
(SCALE 1:50 AT A1)

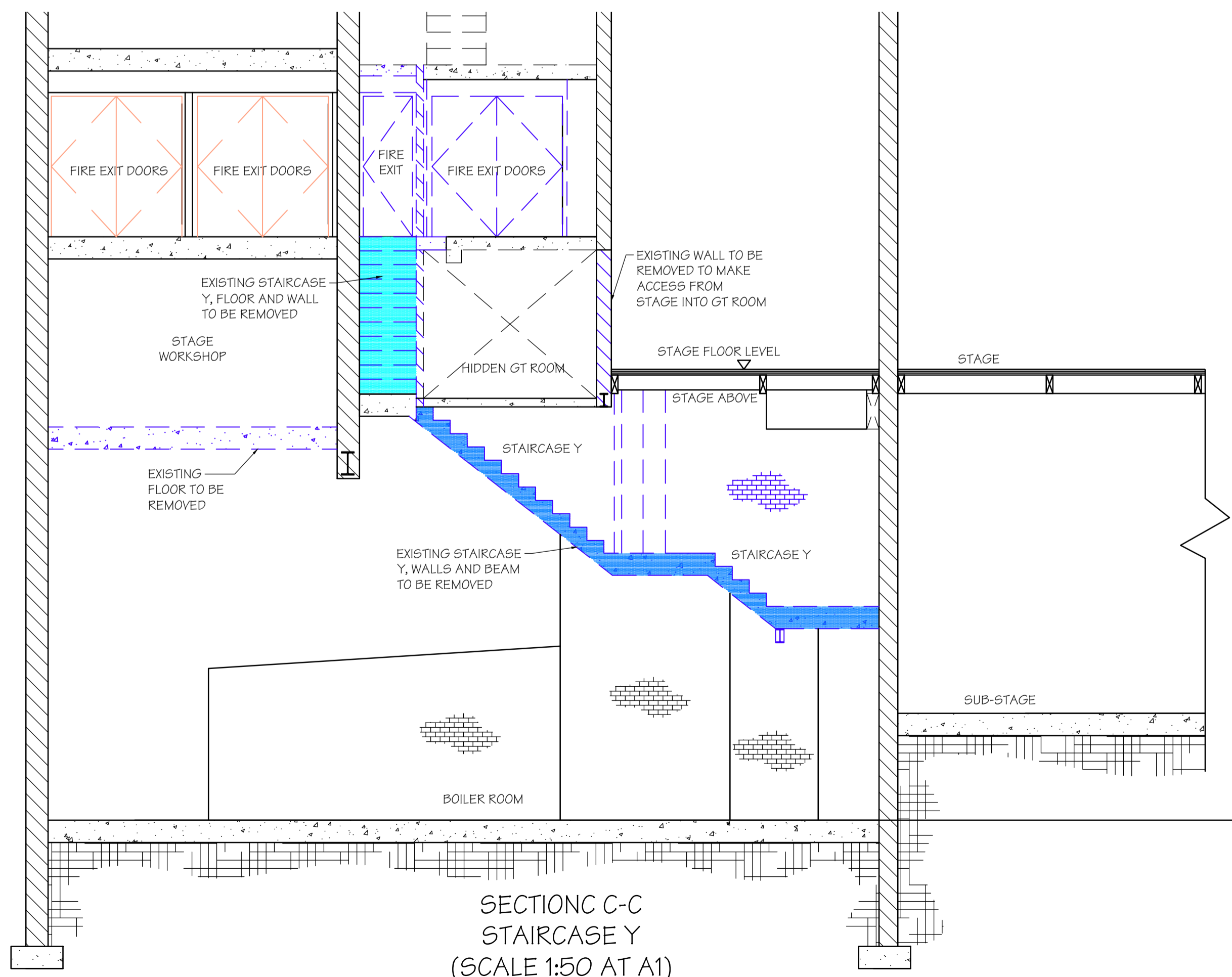

SECTION C-C  
STAIRCASE Y  
(SCALE 1:50 AT A1)

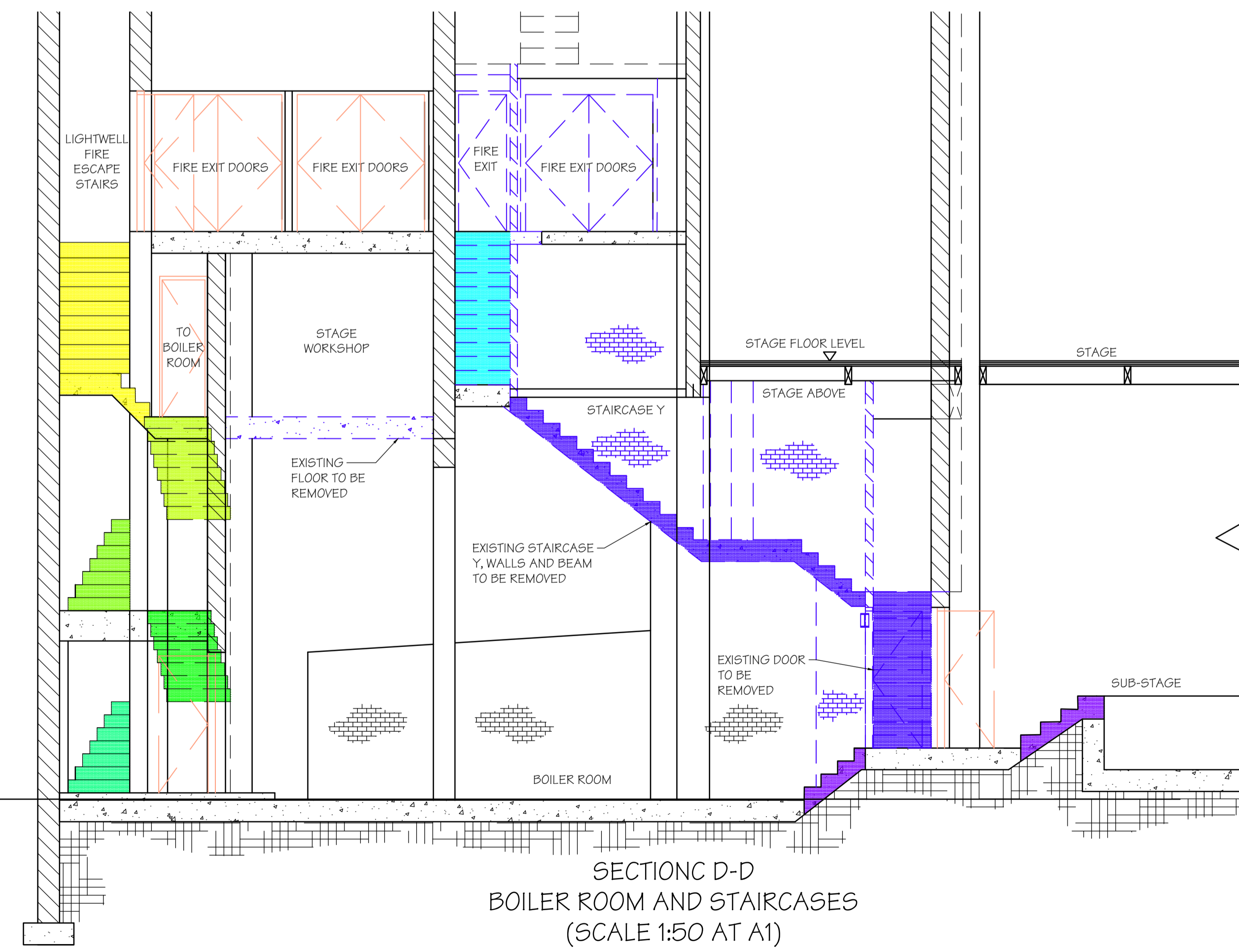

SECTION D-D  
BOILER ROOM AND STAIRCASES  
(SCALE 1:50 AT A1)

**PRELIMINARY  
DRAWING**  
FOR DISCUSSION  
PURPOSES ONLY

Rev	Date	Description	By
Revisions			

**Michael Jackson Consulting**  
 Chartered Structural Engineers  
 204 BOLTON ROAD  
 WALKDEN, WORSLEY  
 MANCHESTER, M28 3BN  
 Tel: 0161 790 4404  
 Fax: 0161 790 4405

Client  
**NEDERLANDER**

Site  
DOMINION THEATRE, LONDON

Project  
STAGE LEVELING

Drawing Title  
**EXISTING STAGE RIGHT  
SECTION SHOWING  
STRUCTURE TO BE  
REMOVED**

Scale	Date	Drawn	Checked	Passed
AS SHOWN	JUN 2018	GT		

DRG. No.  
**2933-02-105**



DO NOT SCALE THIS DRAWING.

ORIGINAL DRAWING SIZE A1

Notes

GENERAL

- G1. ALL DIMENSIONS SHOWN ARE IN mm UNLESS NOTED OTHERWISE.
- G2. ALL DIMENSIONS SHOWN ARE APPROXIMATELY ONLY AND MUST BE CHECKED AND CONFIRMED BY THE CONTRACTOR VIA A FULL DIMENSIONAL SURVEY OF THE AREA OF THE WORKS PRIOR TO UNDERTAKING OF THE WORKS. THE ENGINEER MUST BE NOTIFIED IMMEDIATELY SHOULD ANY DISCREPANCIES BECOME APPARENT.
- G3. ALL DETAILS AND DIMENSIONS SHOWN RELATING TO THE EXISTING STRUCTURE ARE SCHEMATIC AND APPROXIMATE ONLY, BASED UPON NO EXPOSURE PRIOR TO COMMENCEMENT OF THE PREPARATION OF THESE DETAILS.
- G4. THE DEPTH AND LOCATION OF ANY SERVICES HAS NOT BEEN ESTABLISHED. THE CONTRACTOR IS RESPONSIBLE FOR LOCATING AND PROTECTING THEM.
- G5. ALL WORKMANSHIP AND MATERIALS TO COMPLY WITH THE CURRENT BUILDING REGULATIONS AND RELEVANT CURRENT BRITISH STANDARDS.
- G6. THE CONTRACTOR SHALL ALLOW FOR ALL WORK NECESSARY TO OBTAIN FULL APPROVAL AND SATISFACTION OF THE BUILDING INSPECTOR.
- G7. THE CONTRACTOR SHALL COMPLY WITH ALL REQUIREMENTS OF THE CURRENT HEALTH & SAFETY AT WORK ACT AND CONSTRUCTION REGULATIONS.
- G8. THE CONTRACTOR IS RESPONSIBLE FOR ENSURING THAT HIS OPERATIONS DO NOT IN ANY WAY IMPAIR THE SAFETY OR CONDITION OF THE EXISTING STRUCTURE OR ADJACENT STRUCTURES. HE IS TO PROVIDE ANY TEMPORARY SUPPORTS, SHORING, ETC REQUIRED FOR THIS PURPOSE AND HE IS TO CAREFULLY INSPECT THE CONDITION OF THE STRUCTURES BOTH BEFORE AND DURING THE EXECUTION OF THE WORK. THE ENGINEER IS TO BE NOTIFIED IMMEDIATELY SHOULD ANY DAMAGE OCCUR.
- G9. ALL PROPRIETARY PRODUCTS TO BE USED IN STRICT ACCORDANCE WITH MANUFACTURERS INSTRUCTIONS AND RECOMMENDATIONS.

**PRELIMINARY DRAWING**  
FOR DISCUSSION PURPOSES ONLY

Rev	Date	Description	By

Revisions



284 BOLTON ROAD  
WALKDEN, WORSLEY  
MANCHESTER, M28 3BN  
Tel: 0161 790 4404  
Fax: 0161 790 4405

Client  
**NEDERLANDER**

Site  
DOMINION THEATRE, LONDON

Project  
STAGE LEVELING

Drawing Title  
**EXISTING STAGE RIGHT SECTION THROUGH STAGE SHOWING STRUCTURE TO BE REMOVED**

Scale	Date	Drawn	Checked	Passed
AS SHOWN	JUN 2018	GT		

DRG. No.  
**2933-02-106**

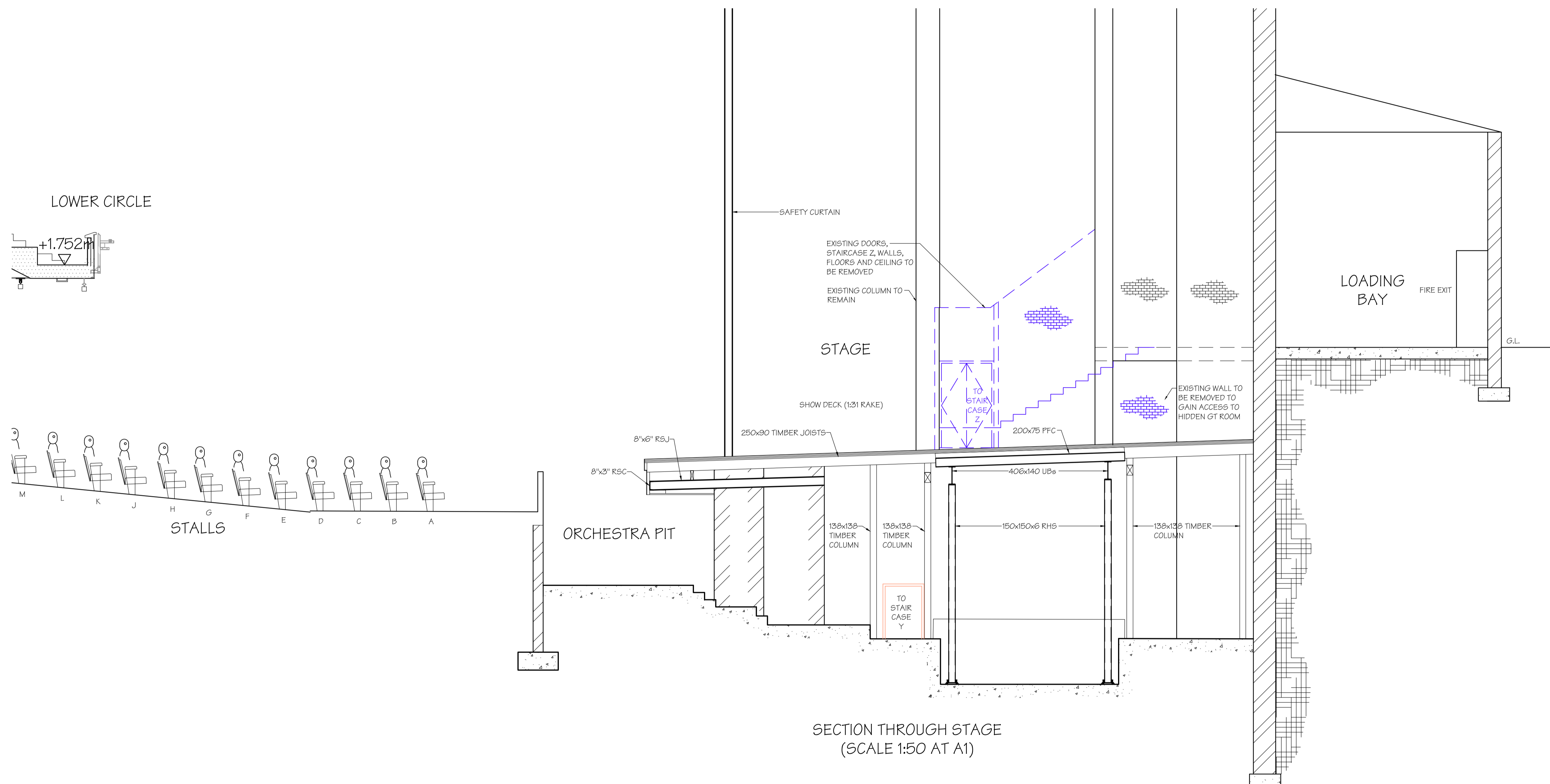

SECTION THROUGH STAGE  
(SCALE 1:50 AT A1)