





Ordnance Survey, (c) Crown Copyright 2018. All rights reserved. Licence number 100022432

## LOCATION PLAN

scale 1: 1250

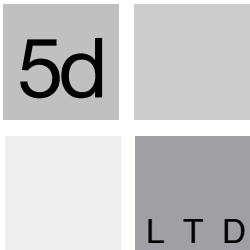

### ARCHITECTS

764 FINCHLEY ROAD  
 TEMPLE FORTUNE  
 NW11 LONDON 7TH

TELEPHONE 020 8458 4326  
 FAX NUMBER 020 8458 4322  
 MOBILE NUMBER 07721 598207  
 E-mail geoff@5darchitects.org.uk

### PROJECT

**16 ROSECROFT AVENUE,  
 HAMPSTEAD, LONDON. NW3.**

### DRAWING TITLE

**EXISTING LOCATION PLAN**

### SCALE

**1:1250 @ A4**

### DATE

**15 June 2018**

DRAWING NOT TO BE USED OTHER THAN THE PURPOSE FOR WHICH IT WAS PREPARED.  
 IT IS SUPPLIED WITHOUT LIABILITY FOR ERRORS OR OMISSIONS.  
 DO NOT SCALE FROM THE DRAWING. ALL DIMENSIONS ARE TO BE CHECKED ON SITE

This drawing is to be read in conjunction with all other drawings.  
 NOTES ON THIS DRAWING WILL APPLY TO ALL OTHER DRAWINGS WHERE A SIMILAR POSITION EXISTS.

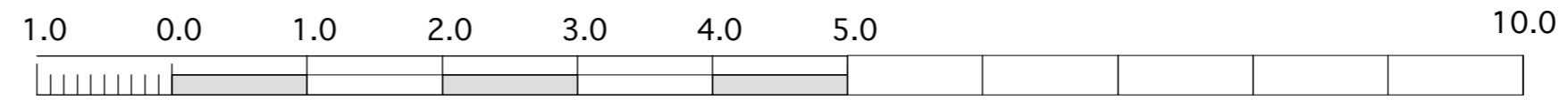

PLEASE NOTE

- 1) ALL DIMENSIONS TO BE CHECKED ON SITE BEFORE FABRICATION.
- 2) CONTRACTOR IS TO REFER TO THE ENGINEERS DRAWINGS BEFORE PROCEEDING WITH WORKS.
- 3) ALL DRAWINGS AND DESIGNS ARE COVERED BY DESIGN RIGHT (INTELLECTUAL PROPERTY) AND MAY NOT BE DISTRIBUTED, COPIED OR ISSUED WITHOUT WRITTEN PERMISSION OF THE ARCHITECT.
- 4) ALL DESIGN CONCEPTS CONTAINED ON THIS DRAWING ARE THE SOLE PROPERTY OF THE ARCHITECT AND NO ADAPTIONS, REPRODUCTIONS OR COPIES MAY BE MADE WITHOUT WRITTEN PERMISSION OF THE ARCHITECT.
- 5) THESE DRAWINGS MAY BE SUBJECT REVISION FOR THE PROPER CARRYING OUT OF THE WORKS.
- 6) LOCAL AUTHORITY AND STATUTORY REQUIREMENTS MAY OVERRIDE THESE DRAWINGS AND AMENDMENTS MAY BE REQUIRED.
- 7) SAMPLES OF MATERIALS WILL BE REQUIRED TO BE SUPPLIED BY THE CONTRACTOR. THE CONTRACTOR SHALL NOT RELY SOLELY OF THE WRITTEN DESCRIPTION CONTAINED WITHIN THE WORDING ON THESE DRAWINGS.
- 8) ALL FINISHES SHALL BE TO THE ARCHITECTS SATISFACTION.
- 9) ALL CRITICAL DIMENSIONS SHALL BE APPROVED BY THE ARCHITECT BEFORE CONSTRUCTION.
- 10) ANY DISCREPANCY BETWEEN THIS DRAWING AND ON-SITE DIMENSION SHALL BE REFERRED TO THE ARCHITECT FOR CLARIFICATION AND INSTRUCTION BEFORE WORKS ON THAT PART SHALL COMMENCE.

REVISIONS

NO	DATE	DESCRIPTION	BY

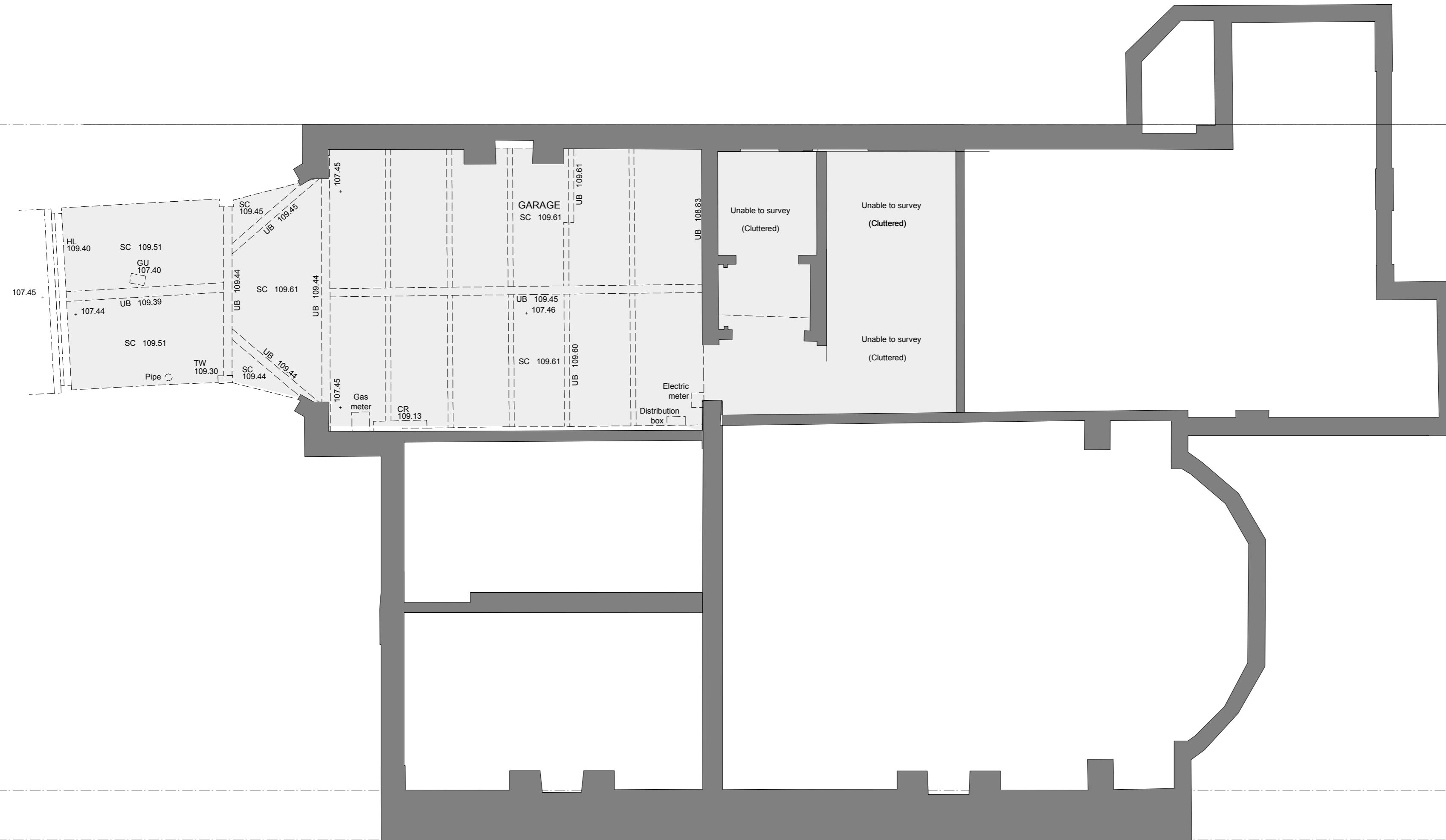

LOWER GROUND FLOOR PLAN

**5d** ARCHITECTS  
 764 FINCHLEY ROAD  
 TEMPLE FORTUNE  
 NW11 LONDON 7TH

**LTD**  
 TELEPHONE 020 8458 4326  
 FAX NUMBER 020 8458 4322  
 MOBILE NUMBER 07721 598207  
 E-mail geoff@5darchitects.org.uk

PROJECT  
**16 ROSECROFT AVENUE,  
 HAMPSTEAD, LONDON. NW3.**

DRAWING TITLE  
**EXISTING LOWER GROUND FLOOR  
 PLAN**

SCALE **1:50** DATE **15 June 2018**

DRAWING NUMBER  
**Drawing No. 06.962. 02**







DRAWING NOT TO BE USED OTHER THAN THE PURPOSE FOR WHICH IT WAS PREPARED.  
 IT IS SUPPLIED WITHOUT LIABILITY FOR ERRORS OR OMISSIONS.  
 DO NOT SCALE FROM THE DRAWING. ALL DIMENSIONS ARE TO BE CHECKED ON SITE.  
 This drawing is to be read in conjunction with all other drawings.  
 NOTES ON THIS DRAWING WILL APPLY TO ALL OTHER DRAWINGS WHERE A SIMILAR POSITION EXISTS.



- PLEASE NOTE
- 1) ALL DIMENSIONS TO BE CHECKED ON SITE BEFORE FABRICATION.
  - 2) CONTRACTOR IS TO REFER TO THE ENGINEERS DRAWINGS BEFORE PROCEEDING WITH WORKS.
  - 3) ALL DRAWINGS AND DESIGNS ARE COVERED BY DESIGN RIGHT (INTELLECTUAL PROPERTY) AND MAY NOT BE DISTRIBUTED, COPIED OR ISSUED WITHOUT WRITTEN PERMISSION OF THE ARCHITECT.
  - 4) ALL DESIGN CONCEPTS CONTAINED ON THIS DRAWING ARE THE SOLE PROPERTY OF THE ARCHITECT AND NO ADAPTIONS, REPRODUCTIONS OR COPIES MAY BE MADE WITHOUT WRITTEN PERMISSION OF THE ARCHITECT.
  - 5) THESE DRAWINGS MAY BE SUBJECT REVISION FOR THE PROPER CARRYING OUT OF THE WORKS.
  - 6) LOCAL AUTHORITY AND STATUTORY REQUIREMENTS MAY OVERRIDE THESE DRAWINGS AND AMENDMENTS MAY BE REQUIRED.
  - 7) SAMPLES OF MATERIALS WILL BE REQUIRED TO BE SUPPLIED BY THE CONTRACTOR. THE CONTRACTOR SHALL NOT RELY SOLELY OF THE WRITTEN DESCRIPTION CONTAINED WITHIN THE WORDING ON THESE DRAWINGS.
  - 8) ALL FINISHES SHALL BE TO THE ARCHITECTS SATISFACTION.
  - 9) ALL CRITICAL DIMENSIONS SHALL BE APPROVED BY THE ARCHITECT BEFORE CONSTRUCTION.
  - 9) ANY DISCREPANCY BETWEEN THIS DRAWING AND ON-SITE DIMENSION SHALL BE REFERRED TO THE ARCHITECT FOR CLARIFICATION AND INSTRUCTION BEFORE WORKS ON THAT PART SHALL COMMENCE.

REVISIONS			
NO	DATE	DESCRIPTION	BY

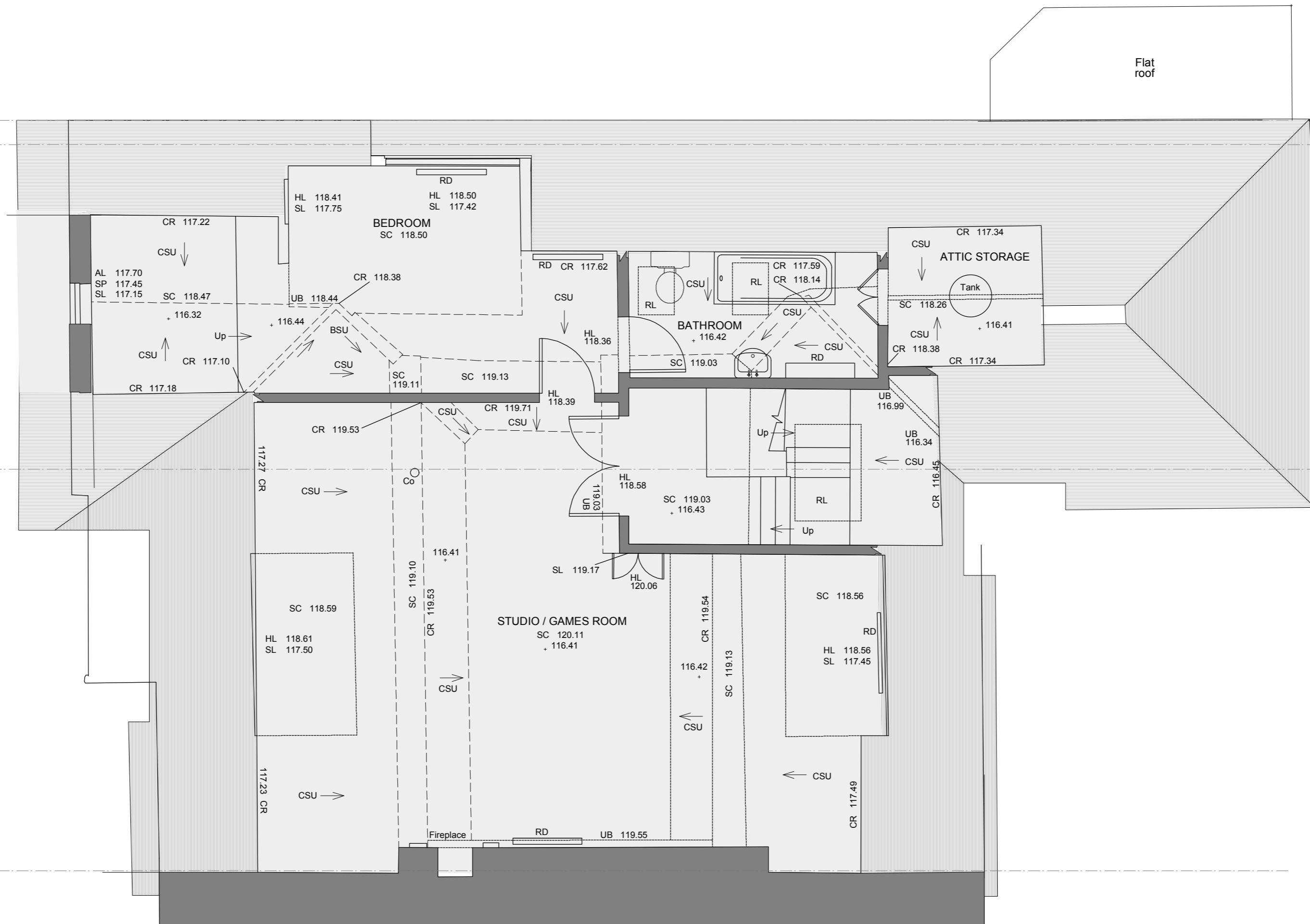

**SECOND FLOOR PLAN**

**5d** ARCHITECTS  
 764 FINCHLEY ROAD  
 TEMPLE FORTUNE  
 LONDON NW11 7TH

**LTD**  
 TELEPHONE 020 8458 4326  
 FAX NUMBER 020 8458 4322  
 MOBILE NUMBER 07721 596207  
 E-mail geoff@5darchitects.org.uk

PROJECT  
**16 ROSECROFT AVENUE,  
 HAMPSTEAD, LONDON. NW3.**

DRAWING TITLE  
**EXISTING SECOND FLOOR PLAN**

SCALE **1:50** DATE **15 June 2018**

DRAWING NUMBER  
**Drawing No. 06.962. 05**

DRAWING NOT TO BE USED OTHER THAN THE PURPOSE FOR WHICH IT WAS PREPARED.  
IT IS SUPPLIED WITHOUT LIABILITY FOR ERRORS OR OMISSIONS.  
DO NOT SCALE FROM THE DRAWING. ALL DIMENSIONS ARE TO BE CHECKED ON SITE

This drawing is to be read in conjunction with all other drawings. NOTES ON THIS DRAWING WILL APPLY TO ALL OTHER DRAWINGS WHERE A SIMILAR POSITION EXISTS.

PLEASE NOTE

- 1) ALL DIMENSIONS TO BE CHECKED ON SITE BEFORE FABRICATION.
- 2) CONTRACTOR IS TO REFER TO THE ENGINEERS DRAWINGS BEFORE PROCEEDING WITH WORKS.
- 3) ALL DRAWINGS AND DESIGNS ARE COVERED BY DESIGN RIGHT ( INTELLECTUAL PROPERTY ) AND MAY NOT BE DISTRIBUTED, COPIED OR ISSUED WITHOUT WRITTEN PERMISSION OF THE ARCHITECT.
- 4) ALL DESIGN CONCEPTS CONTAINED ON THIS DRAWING ARE THE SOLE PROPERTY OF THE ARCHITECT AND NO ADAPTIONS, REPRODUCTIONS OR COPIES MAY BE MADE WITHOUT WRITTEN PERMISSION OF THE ARCHITECT.
- 5) THESE DRAWINGS MAY BE SUBJECT REVISION FOR THE PROPER CARRYING OUT OF THE WORKS.
- 6) LOCAL AUTHORITY AND STATUTORY REQUIREMENTS MAY OVERRIDE THESE DRAWINGS AND AMENDMENTS MAY BE REQUIRED.
- 7) SAMPLES OF MATERIALS WILL BE REQUIRED TO BE SUPPLIED BY THE CONTRACTOR. THE CONTRACTOR SHALL NOT RELY SOLELY OF THE WRITTEN DESCRIPTION CONTAINED WITHIN THE WORDING ON THESE DRAWINGS.
- 8) ALL FINISHES SHALL BE TO THE ARCHITECTS SATISFACTION.
- 9) ALL CRITICAL DIMENSIONS SHALL BE APPROVED BY THE ARCHITECT BEFORE CONSTRUCTION.
- 10) ANY DISCREPANCY BETWEEN THIS DRAWING AND ON-SITE DIMENSION SHALL BE REFERRED TO THE ARCHITECT FOR CLARIFICATION AND INSTRUCTION BEFORE WORKS ON THAT PART SHALL COMMENCE.

115.92

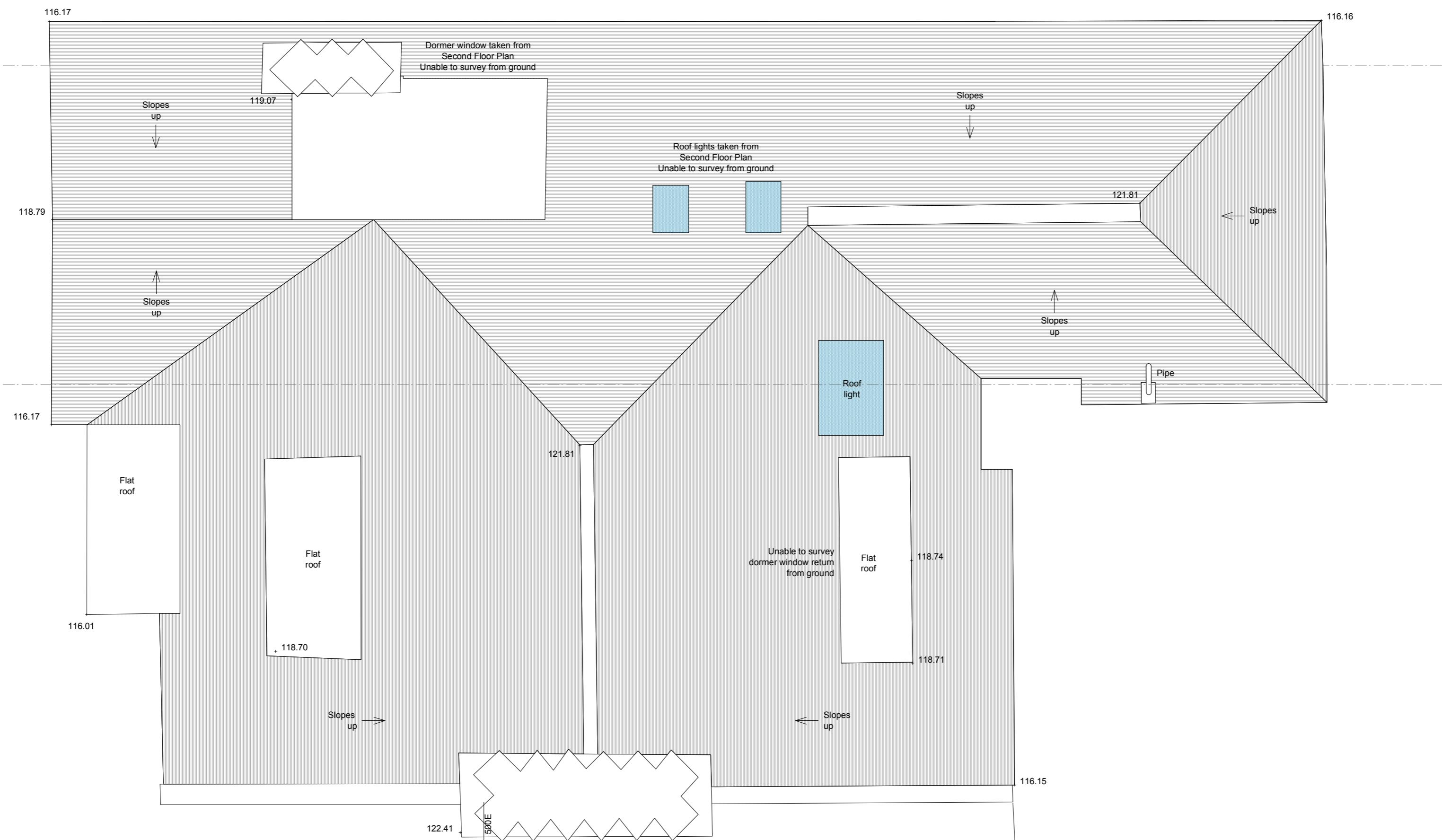
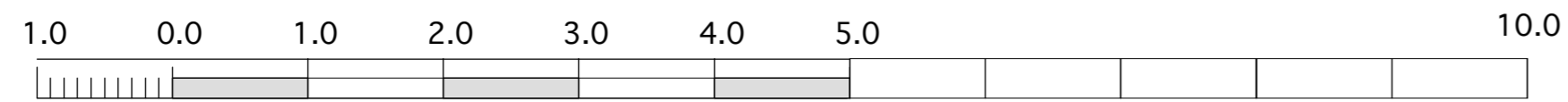

ROOF PLAN

REVISIONS

NO	DATE	DESCRIPTION	BY

**5d** ARCHITECTS  
 764 FINCHLEY ROAD  
 TEMPLE LONDON NW11 7TH  
**LTD**  
 TELEPHONE 020 8458 4326  
 FAX NUMBER 020 8458 4322  
 MOBILE NUMBER 07721 598207  
 E-mail geoff@5darchitects.org.uk

PROJECT  
**16 ROSECROFT AVENUE,  
 HAMPSTEAD, LONDON. NW3.**

DRAWING TITLE  
**EXISTING ROOF PLAN**

SCALE **1:50**      DATE **15 June 2018**

DRAWING NUMBER  
**Drawing No. 06.962. 06**

DRAWING NOT TO BE USED OTHER THAN THE PURPOSE FOR WHICH IT WAS PREPARED.  
IT IS SUPPLIED WITHOUT LIABILITY FOR ERRORS OR OMISSIONS.  
DO NOT SCALE FROM THE DRAWING. ALL DIMENSIONS ARE TO BE CHECKED ON SITE

This drawing is to be read in conjunction with all other drawings.  
NOTES ON THIS DRAWING WILL APPLY TO ALL OTHER DRAWINGS WHERE A SIMILAR POSITION EXISTS.

PLEASE NOTE

- 1) ALL DIMENSIONS TO BE CHECKED ON SITE BEFORE FABRICATION.
- 2) CONTRACTOR IS TO REFER TO THE ENGINEERS DRAWINGS BEFORE PROCEEDING WITH WORKS.
- 3) ALL DRAWINGS AND DESIGNS ARE COVERED BY DESIGN RIGHT ( INTELLECTUAL PROPERTY ) AND MAY NOT BE DISTRIBUTED, COPIED OR ISSUED WITHOUT WRITTEN PERMISSION OF THE ARCHITECT.
- 4) ALL DESIGN CONCEPTS CONTAINED ON THIS DRAWING ARE THE SOLE PROPERTY OF THE ARCHITECT AND NO ADAPTIONS, REPRODUCTIONS OR COPIES MAY BE MADE WITHOUT WRITTEN PERMISSION OF THE ARCHITECT.
- 5) THESE DRAWINGS MAY BE SUBJECT REVISION FOR THE PROPER CARRYING OUT OF THE WORKS.
- 6) LOCAL AUTHORITY AND STATUTORY REQUIREMENTS MAY OVERRIDE THESE DRAWINGS AND AMENDMENTS MAY BE REQUIRED.
- 7) SAMPLES OF MATERIALS WILL BE REQUIRED TO BE SUPPLIED BY THE CONTRACTOR. THE CONTRACTOR SHALL NOT RELY SOLELY OF THE WRITTEN DESCRIPTION CONTAINED WITHIN THE WORDING ON THESE DRAWINGS.
- 8) ALL FINISHES SHALL BE TO THE ARCHITECTS SATISFACTION.
- 9) ALL CRITICAL DIMENSIONS SHALL BE APPROVED BY THE ARCHITECT BEFORE CONSTRUCTION.
- 9) ANY DISCREPANCY BETWEEN THIS DRAWING AND ON-SITE DIMENSION SHALL BE REFERRED TO THE ARCHITECT FOR CLARIFICATION AND INSTRUCTION BEFORE WORKS ON THAT PART SHALL COMMENCE.

REVISIONS

NO	DATE	DESCRIPTION	BY

**5d** ARCHITECTS  
 764 FINCHLEY ROAD  
 TEMPLE FORTUNE  
 NW11 LONDON 7TH

**LTD**  
 TELEPHONE 020 8458 4326  
 FAX NUMBER 020 8458 4322  
 MOBILE NUMBER 07721 598207  
 E-mail geoff@5darchitects.org.uk

PROJECT  
**16 ROSECROFT AVENUE,  
 HAMPSTEAD, LONDON. NW3.**

DRAWING TITLE  
**EXISTING REAR ELEVATION**

SCALE **1:50** DATE **15 June 2018**

DRAWING NUMBER  
**Drawing No. 06.962. 09**



**REAR ELEVATION**

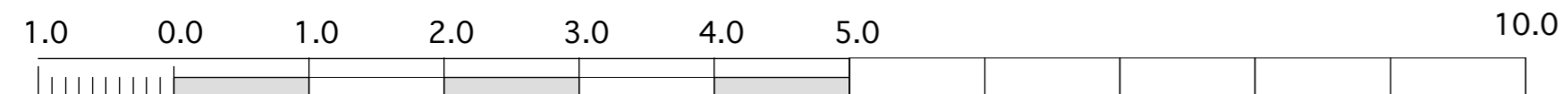



DRAWING NOT TO BE USED OTHER THAN THE PURPOSE FOR WHICH IT WAS PREPARED.  
IT IS SUPPLIED WITHOUT LIABILITY FOR ERRORS OR OMISSIONS.  
DO NOT SCALE FROM THE DRAWING. ALL DIMENSIONS ARE TO BE CHECKED ON SITE.

This drawing is to be read in conjunction with all other drawings. NOTES ON THIS DRAWING WILL APPLY TO ALL OTHER DRAWINGS WHERE A SIMILAR POSITION EXISTS.

PLEASE NOTE

- 1) ALL DIMENSIONS TO BE CHECKED ON SITE BEFORE FABRICATION.
- 2) CONTRACTOR IS TO REFER TO THE ENGINEERS DRAWINGS BEFORE PROCEEDING WITH WORKS.
- 3) ALL DRAWINGS AND DESIGNS ARE COVERED BY DESIGN RIGHT (INTELLECTUAL PROPERTY) AND MAY NOT BE DISTRIBUTED, COPIED OR ISSUED WITHOUT WRITTEN PERMISSION OF THE ARCHITECT.
- 4) ALL DESIGN CONCEPTS CONTAINED ON THIS DRAWING ARE THE SOLE PROPERTY OF THE ARCHITECT AND NO ADAPTIONS, REPRODUCTIONS OR COPIES MAY BE MADE WITHOUT WRITTEN PERMISSION OF THE ARCHITECT.
- 5) THESE DRAWINGS MAY BE SUBJECT REVISION FOR THE PROPER CARRYING OUT OF THE WORKS.
- 6) LOCAL AUTHORITY AND STATUTORY REQUIREMENTS MAY OVERRIDE THESE DRAWINGS AND AMENDMENTS MAY BE REQUIRED.
- 7) SAMPLES OF MATERIALS WILL BE REQUIRED TO BE SUPPLIED BY THE CONTRACTOR. THE CONTRACTOR SHALL NOT RELY SOLELY OF THE WRITTEN DESCRIPTION CONTAINED WITHIN THE WORDING ON THESE DRAWINGS.
- 8) ALL FINISHES SHALL BE TO THE ARCHITECTS SATISFACTION.
- 9) ALL CRITICAL DIMENSIONS SHALL BE APPROVED BY THE ARCHITECT BEFORE CONSTRUCTION.
- 9) ANY DISCREPANCY BETWEEN THIS DRAWING AND ON-SITE DIMENSION SHALL BE REFERRED TO THE ARCHITECT FOR CLARIFICATION AND INSTRUCTION BEFORE WORKS ON THAT PART SHALL COMMENCE.

REVISIONS

NO	DATE	DESCRIPTION	BY

**5d** ARCHITECTS  
 764 FINCHLEY ROAD  
 TEMPLE LONDON NW11 FORTUNE TTH

TELEPHONE 020 8458 4326  
 FAX NUMBER 020 8458 4322  
 MOBILE NUMBER 07721 598207  
 E-mail geoff@5darchitects.org.uk

**LTD**

PROJECT

**16 ROSECROFT AVENUE,  
HAMPSTEAD, LONDON. NW3.**

DRAWING TITLE

**EXISTING SIDE ELEVATION**

SCALE **1:50**

DATE **15 June 2018**

DRAWING NUMBER

**Drawing No. 06.962. 08**



**SIDE ELEVATION**





DRAWING NOT TO BE USED OTHER THAN THE PURPOSE FOR WHICH IT WAS PREPARED.  
 IT IS SUPPLIED WITHOUT LIABILITY FOR ERRORS OR OMISSIONS.  
 DO NOT SCALE FROM THE DRAWING. ALL DIMENSIONS ARE TO BE CHECKED ON SITE

This drawing is to be read in conjunction with all other drawings. NOTES ON THIS DRAWING WILL APPLY TO ALL OTHER DRAWINGS WHERE A SIMILAR POSITION EXISTS.

PLEASE NOTE

- 1) ALL DIMENSIONS TO BE CHECKED ON SITE BEFORE FABRICATION.
- 2) CONTRACTOR IS TO REFER TO THE ENGINEERS DRAWINGS BEFORE PROCEEDING WITH WORKS.
- 3) ALL DRAWINGS AND DESIGNS ARE COVERED BY DESIGN RIGHT ( INTELLECTUAL PROPERTY ) AND MAY NOT BE DISTRIBUTED, COPIED OR ISSUED WITHOUT WRITTEN PERMISSION OF THE ARCHITECT.
- 4) ALL DESIGN CONCEPTS CONTAINED ON THIS DRAWING ARE THE SOLE PROPERTY OF THE ARCHITECT AND NO ADAPTIONS, REPRODUCTIONS OR COPIES MAY BE MADE WITHOUT WRITTEN PERMISSION OF THE ARCHITECT.
- 5) THESE DRAWINGS MAY BE SUBJECT REVISION FOR THE PROPER CARRYING OUT OF THE WORKS.
- 6) LOCAL AUTHORITY AND STATUTORY REQUIREMENTS MAY OVERRIDE THESE DRAWINGS AND AMENDMENTS MAY BE REQUIRED.
- 7) SAMPLES OF MATERIALS WILL BE REQUIRED TO BE SUPPLIED BY THE CONTRACTOR. THE CONTRACTOR SHALL NOT RELY SOLELY OF THE WRITTEN DESCRIPTION CONTAINED WITHIN THE WORDING ON THESE DRAWINGS.
- 8) ALL FINISHES SHALL BE TO THE ARCHITECTS SATISFACTION.
- 9) ALL CRITICAL DIMENSIONS SHALL BE APPROVED BY THE ARCHITECT BEFORE CONSTRUCTION.
- 10) ANY DISCREPANCY BETWEEN THIS DRAWING AND ON-SITE DIMENSION SHALL BE REFERRED TO THE ARCHITECT FOR CLARIFICATION AND INSTRUCTION BEFORE WORKS ON THAT PART SHALL COMMENCE.

REVISIONS

NO	DATE	DESCRIPTION	BY

**5d** ARCHITECTS  
 764 FINCHLEY ROAD  
 TEMPLE FORTUNE  
 NW11 LONDON 7TH

TELEPHONE 020 8458 4326  
 FAX NUMBER 020 8458 4322  
 MOBILE NUMBER 07721 598207  
 E-mail geoff@5darchitects.org.uk

**LTD**

PROJECT  
**16 ROSECROFT AVENUE,  
 HAMPSTEAD, LONDON. NW3.**

DRAWING TITLE  
**EXISTING FRONT ELEVATION**

SCALE **1:50** DATE **15 June 2018**

DRAWING NUMBER  
**Drawing No. 06.962. 07**



**FRONT ELEVATION**

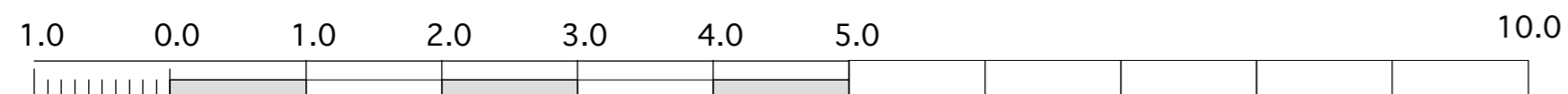

DRAWING NOT TO BE USED OTHER THAN THE PURPOSE FOR WHICH IT WAS PREPARED.  
IT IS SUPPLIED WITHOUT LIABILITY FOR ERRORS OR OMISSIONS.  
DO NOT SCALE FROM THE DRAWING. ALL DIMENSIONS ARE TO BE CHECKED ON SITE

This drawing is to be read in conjunction with all other drawings. NOTES ON THIS DRAWING WILL APPLY TO ALL OTHER DRAWINGS WHERE A SIMILAR POSITION EXISTS.

PLEASE NOTE

- 1) ALL DIMENSIONS TO BE CHECKED ON SITE BEFORE FABRICATION.
- 2) CONTRACTOR IS TO REFER TO THE ENGINEERS DRAWINGS BEFORE PROCEEDING WITH WORKS.
- 3) ALL DRAWINGS AND DESIGNS ARE COVERED BY DESIGN RIGHT (INTELLECTUAL PROPERTY) AND MAY NOT BE DISTRIBUTED, COPIED OR ISSUED WITHOUT WRITTEN PERMISSION OF THE ARCHITECT.
- 4) ALL DESIGN CONCEPTS CONTAINED ON THIS DRAWING ARE THE SOLE PROPERTY OF THE ARCHITECT AND NO ADAPTIONS, REPRODUCTIONS OR COPIES MAY BE MADE WITHOUT WRITTEN PERMISSION OF THE ARCHITECT.
- 5) THESE DRAWINGS MAY BE SUBJECT REVISION FOR THE PROPER CARRYING OUT OF THE WORKS.
- 6) LOCAL AUTHORITY AND STATUTORY REQUIREMENTS MAY OVERRIDE THESE DRAWINGS AND AMENDMENTS MAY BE REQUIRED.
- 7) SAMPLES OF MATERIALS WILL BE REQUIRED TO BE SUPPLIED BY THE CONTRACTOR. THE CONTRACTOR SHALL NOT RELY SOLELY OF THE WRITTEN DESCRIPTION CONTAINED WITHIN THE WORDING ON THESE DRAWINGS.
- 8) ALL FINISHES SHALL BE TO THE ARCHITECTS SATISFACTION.
- 9) ALL CRITICAL DIMENSIONS SHALL BE APPROVED BY THE ARCHITECT BEFORE CONSTRUCTION.
- 10) ANY DISCREPANCY BETWEEN THIS DRAWING AND ON-SITE DIMENSION SHALL BE REFERRED TO THE ARCHITECT FOR CLARIFICATION AND INSTRUCTION BEFORE WORKS ON THAT PART SHALL COMMENCE.

REVISIONS

NO	DATE	DESCRIPTION	BY

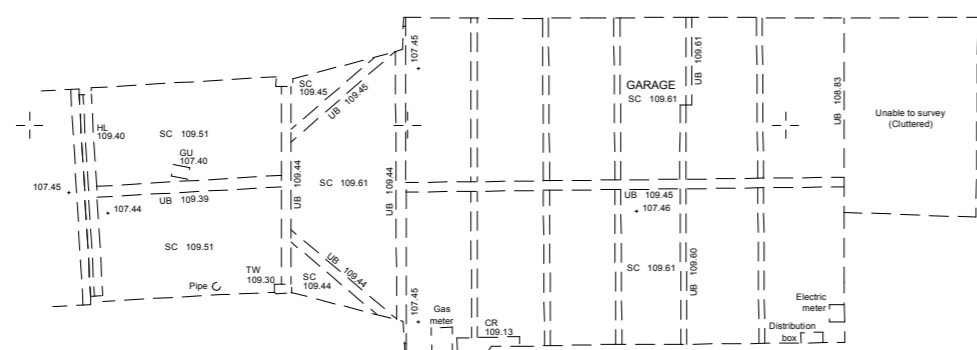
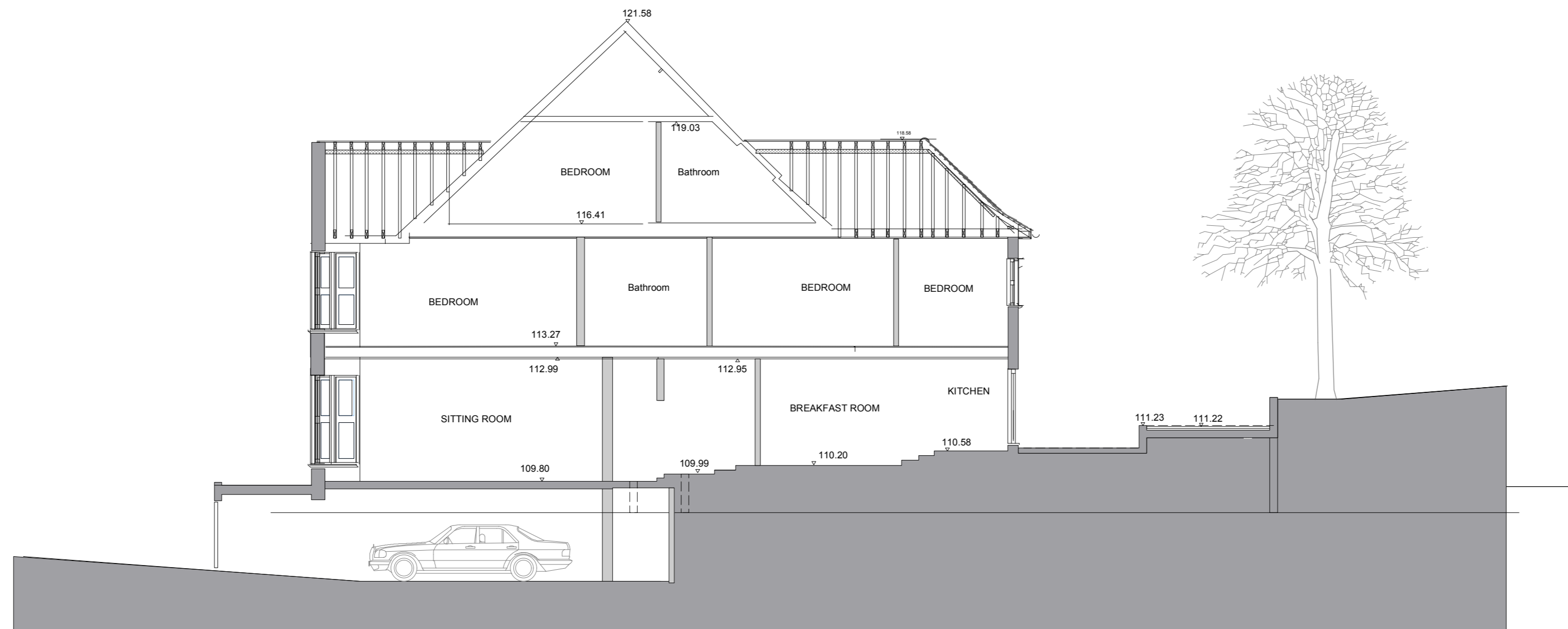
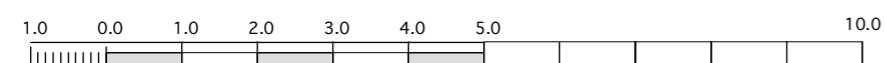

EXISTING SECTION A-A THROUGH GARAGE

**5d** ARCHITECTS  
 764 FINCHLEY ROAD  
 TEMPLE FORTUNE  
 NW11 LONDON 7TH

**LTD**  
 TELEPHONE 020 8458 4326  
 FAX NUMBER 020 8458 4322  
 MOBILE NUMBER 07721 598207  
 E-mail geoff@5darchitects.org.uk

PROJECT  
**16 ROSECROFT AVENUE,  
 HAMPSTEAD, LONDON. NW3.**

DRAWING TITLE  
**EXISTING SECTION THROUGH  
 GARAGE**

SCALE **1:50** DATE **15 June 2018**

DRAWING NUMBER  
**Drawing No. 06.962. 10**

DRAWING NOT TO BE USED OTHER THAN THE PURPOSE FOR WHICH IT WAS PREPARED.  
IT IS SUPPLIED WITHOUT LIABILITY FOR ERRORS OR OMISSIONS.  
DO NOT SCALE FROM THE DRAWING. ALL DIMENSIONS ARE TO BE CHECKED ON SITE.

This drawing is to be read in conjunction with all other drawings.  
NOTES ON THIS DRAWING WILL APPLY TO ALL OTHER DRAWINGS WHERE A SIMILAR POSITION EXISTS.

PLEASE NOTE

- 1). ALL DIMENSIONS TO BE CHECKED ON SITE BEFORE FABRICATION.
- 2). CONTRACTOR IS TO REFER TO THE ENGINEERS DRAWINGS BEFORE PROCEEDING WITH WORKS.
- 3). ALL DRAWINGS AND DESIGNS ARE COVERED BY DESIGN RIGHT (INTELLECTUAL PROPERTY) AND MAY NOT BE DISTRIBUTED, COPIED OR ISSUED WITHOUT WRITTEN PERMISSION OF THE ARCHITECT.
- 4). ALL DESIGN CONCEPTS CONTAINED ON THIS DRAWING ARE THE SOLE PROPERTY OF THE ARCHITECT AND NO ADAPTIONS, REPRODUCTIONS OR COPIES MAY BE MADE WITHOUT WRITTEN PERMISSION OF THE ARCHITECT.
- 5). THESE DRAWINGS MAY BE SUBJECT REVISION FOR THE PROPER CARRYING OUT OF THE WORKS.
- 6). LOCAL AUTHORITY AND STATUTORY REQUIREMENTS MAY OVERRIDE THESE DRAWINGS AND AMENDMENTS MAY BE REQUIRED.
- 7). SAMPLES OF MATERIALS WILL BE REQUIRED TO BE SUPPLIED BY THE CONTRACTOR. THE CONTRACTOR SHALL NOT RELY SOLELY OF THE WRITTEN DESCRIPTION CONTAINED WITHIN THE WORDING ON THESE DRAWINGS.
- 8). ALL FINISHES SHALL BE TO THE ARCHITECTS SATISFACTION.
- 9). ALL CRITICAL DIMENSIONS SHALL BE APPROVED BY THE ARCHITECT BEFORE CONSTRUCTION.
- 9). ANY DISCREPANCY BETWEEN THIS DRAWING AND ON-SITE DIMENSION SHALL BE REFERRED TO THE ARCHITECT FOR CLARIFICATION AND INSTRUCTION BEFORE WORKS ON THAT PART SHALL COMMENCE.

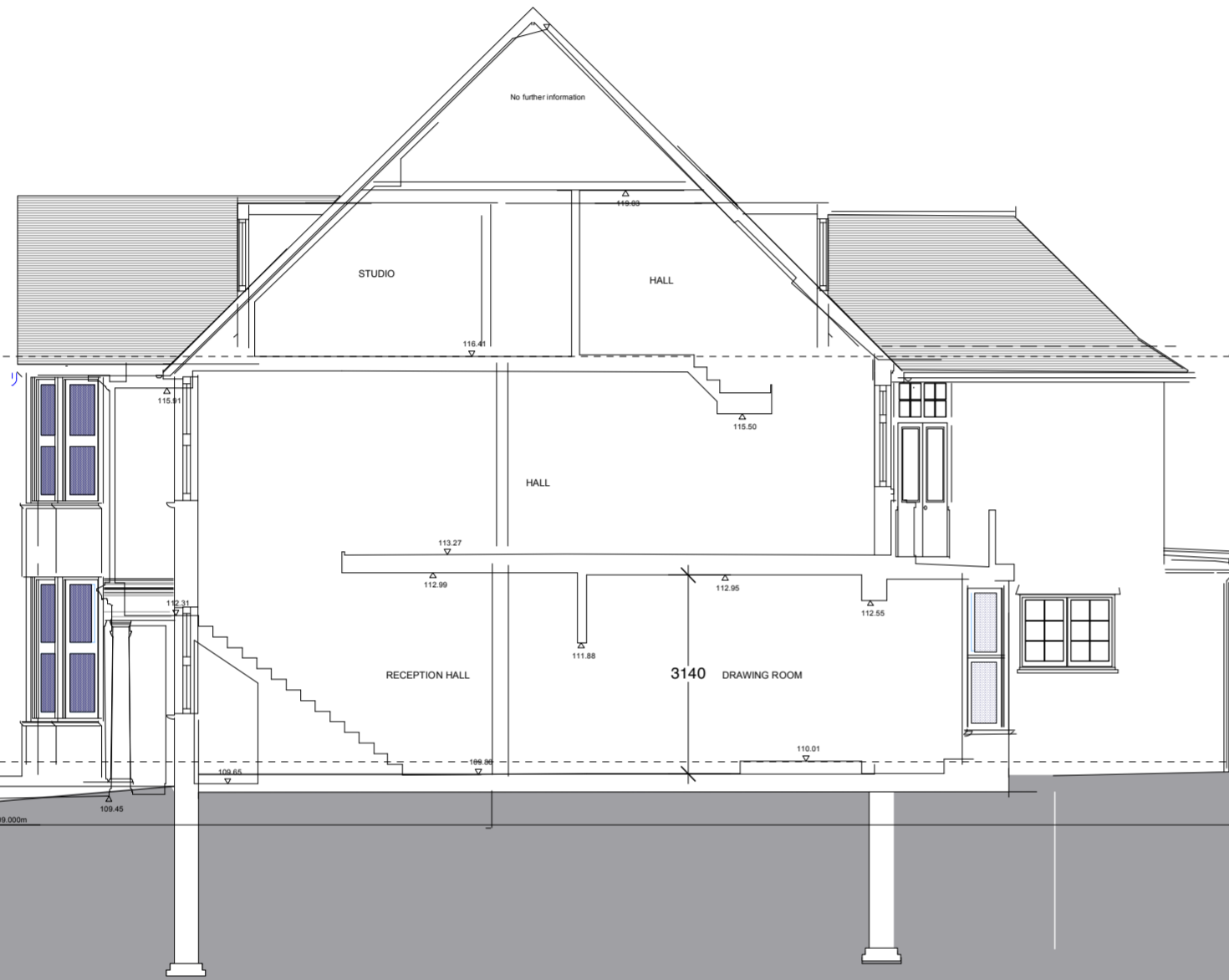
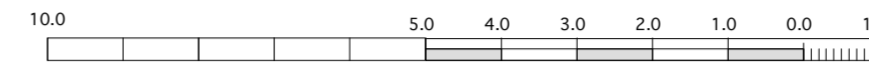

SECTION B - B

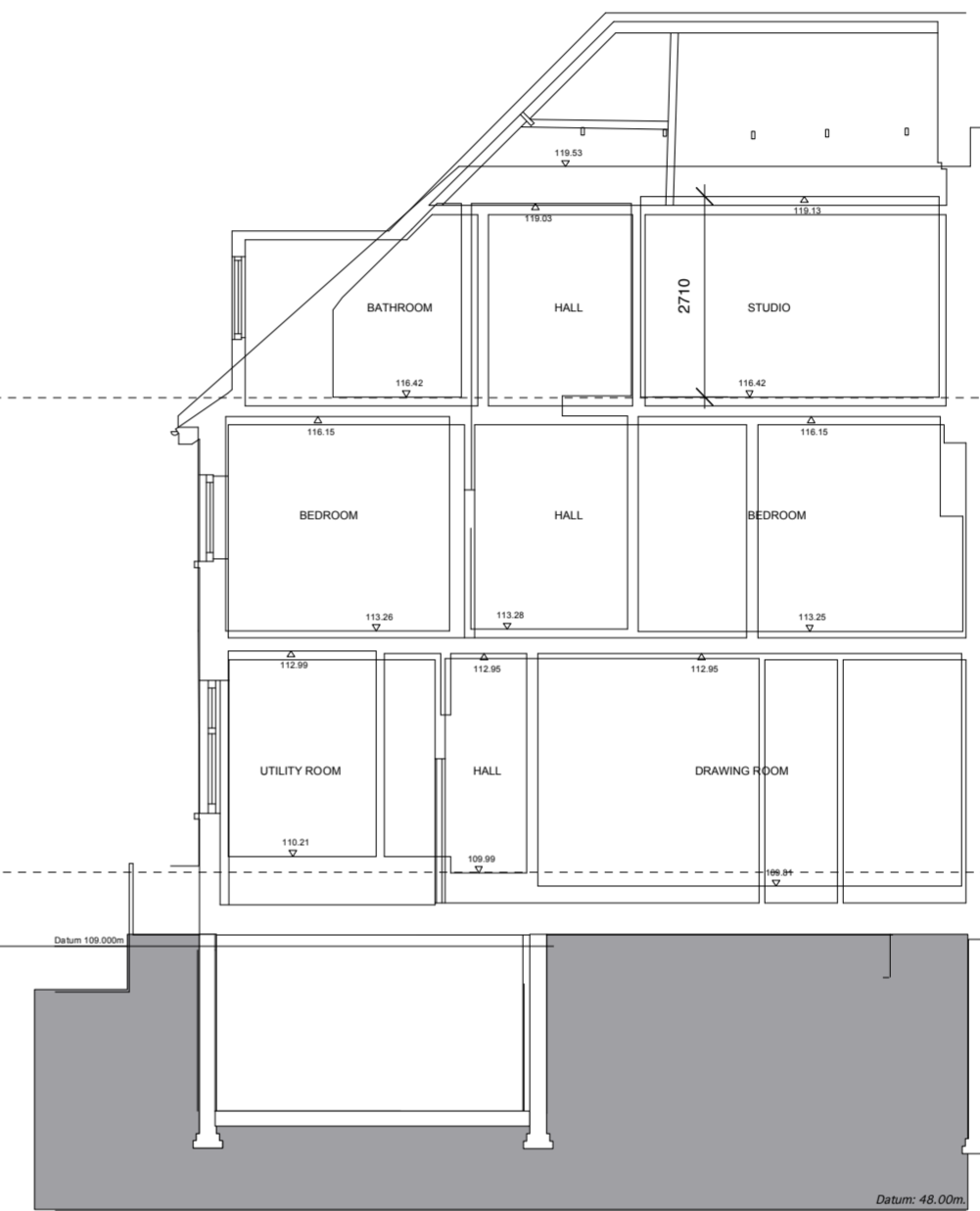

SECTION C - C

REVISIONS		
	DESCRIPTION	BY

**5d** ARCHITECTS  
 784 FINCHLEY ROAD  
 TEMPLE LONDON FORTUNE  
 NW11 LONDON 7TH

TELEPHONE 020 8458 4326  
 FAX NUMBER 020 8458 4322  
 MOBILE NUMBER 07721 598207  
 E-mail geoff@5darchitects.org.uk

**L T D**

PROJECT  
**16 ROSECROFT AVENUE,  
 HAMPSTEAD, LONDON. NW3.**

DRAWING TITLE  
**EXISTING SECTIONS B-B and C-C**

SCALE **1:100** DATE **15 June 2018**

DRAWING NUMBER  
**Drawing No. 06.962. 11**