



0m 1m 2m 3m 4m 5m  
1:50 scale

Key

-  Existing wall to be retained
-  Proposed new wall
-  Denotes area to be demolished

General Notes

- Upgrading of existing sashes (unless noted as existing to be retained) using high performance 'Histoglass Mono' single glazing; more authentic window latches etc.
- Where existing, security grilles to windows and doors at basement and ground floor level to be removed.
- Where existing, perforated lining to window jambs in basement to be removed.
- Where existing, insect screens to be removed.

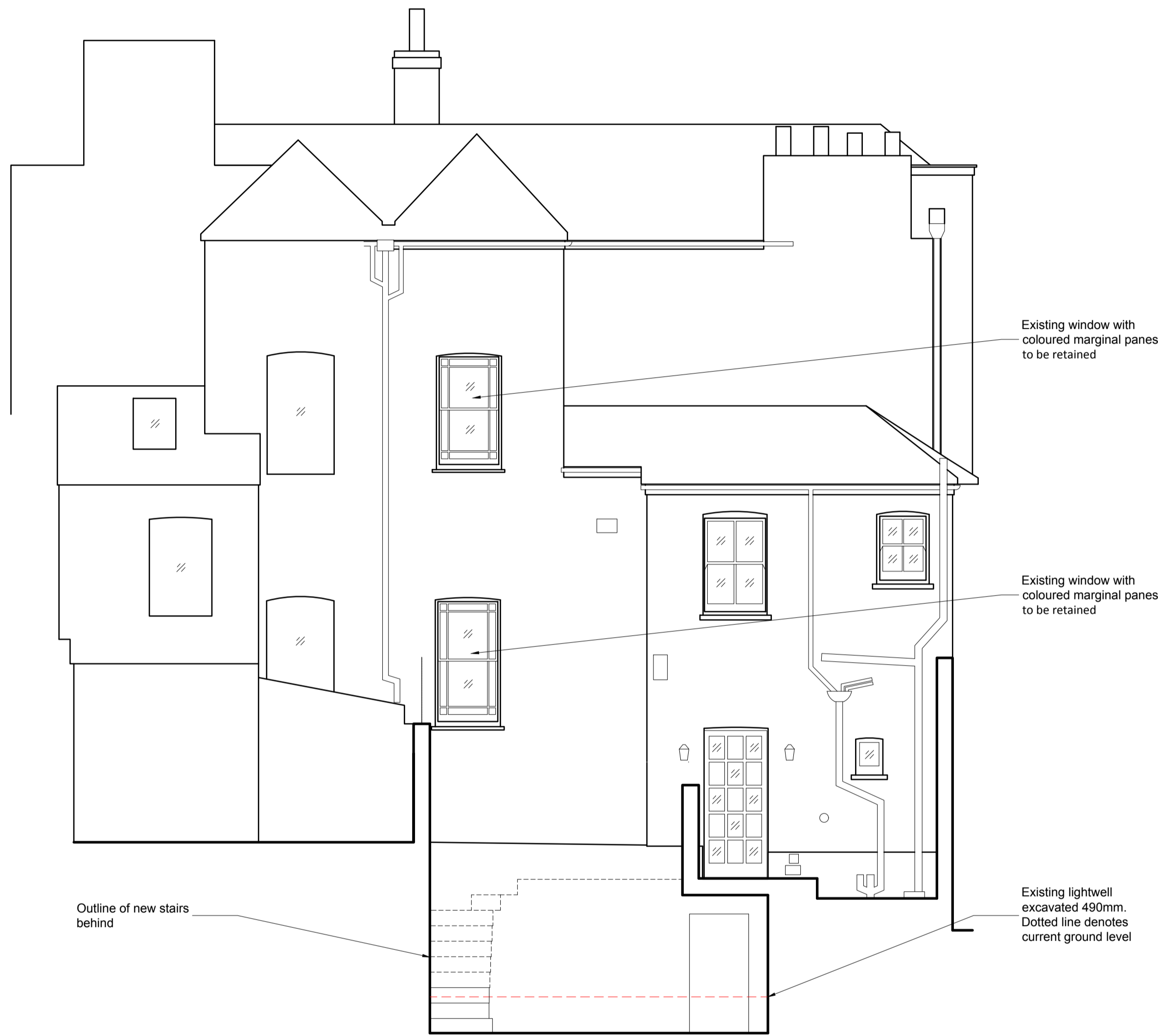

Proposed Section A-A

1:50



Proposed Front Elevation from within garden

1:50

ALL DIMENSIONS APPROXIMATE

SCHEME DESIGN SUBJECT TO STRUCTURAL ENGINEER /SERVICES ENGINEER, & PLANNERS COMMENT

FOR PLANNING

B 119/09/18 | Amendments to glazing notes IMC |  
A 121/08/18 | Amendments following planners comments IMC |

**BB PARTNERSHIP** LTD  
CHARTERED ARCHITECTS

Studios 33-34, 10 Horsey St, London, N7 8EL  
Tel 020 7336 8555 - e-mail - architect@bbpartnership.co.uk

client Andrew and Michaela Saffrin		
project 1 The Mount Hampstead NW3 6SZ		
drawing Proposed Side Elevation & Section B-B		
date Sept 18	scale 1:50@A1/1:100@A3	drawn by MC
drg.no. FWG_106		revision B

© 2018 BB PARTNERSHIP LIMITED - ALL RIGHTS RESERVED  
DO NOT SCALE - CHECK ALL DIMENSIONS ON SITE