

Key

- Existing wall to be retained
- Proposed new wall
- Denotes area to be demolished

General Notes

- Upgrading of existing sashes (unless noted as existing to be retained) using high performance 'Histoglass Mono' single glazing; more authentic window latches etc.
- Where existing, security grilles to windows and doors at basement and ground floor level to be removed.
- Where existing, perforated lining to window jambs in basement to be removed.
- Where existing, insect screens to be removed.



Existing Section A-A

1:50

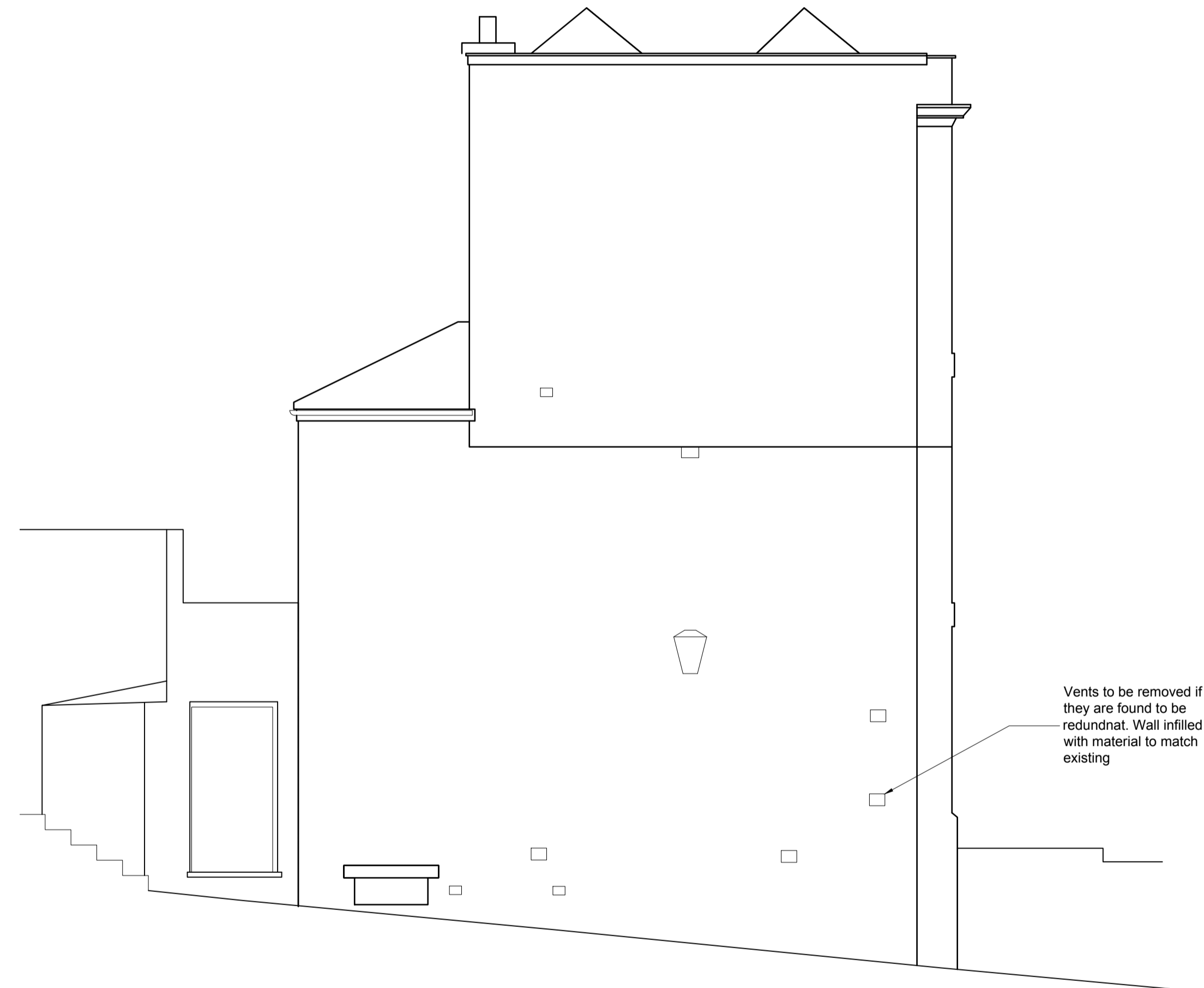

Existing Side Elevation

1:50

ALL DIMENSIONS APPROXIMATE

SCHEME DESIGN SUBJECT TO STRUCTURAL ENGINEER /SERVICES ENGINEER, & PLANNERS COMMENT

FOR PLANNING

- D 19/09/18 | Amendments to glazing notes | IMC |
- C 12/10/18 | Amendments following planners comments | IMC |
- B 06/05/18 | Lightwell excavation reduced. Steps added | IMC |
- A 10/04/18 | Notes amended | IMC |

BB PARTNERSHIP LTD
CHARTERED ARCHITECTS

Studios 33-34, 10 Horsey St, London, N7 8EL
Tel 020 7336 8555 - e-mail - architect@bbpartnership.co.uk

client Andrew and Michaela Saffrin		
project 1 The Mount Hampstead NW3 6SZ		
drawing Proposed Side Elevation & Section A-A		
date Sept 18	scale 1:50@A1/1:100@A3	drawn by MC
drg.no. FWG_105		revision D