

0m 1m 2m 3m 4m 5m
1:50 scale

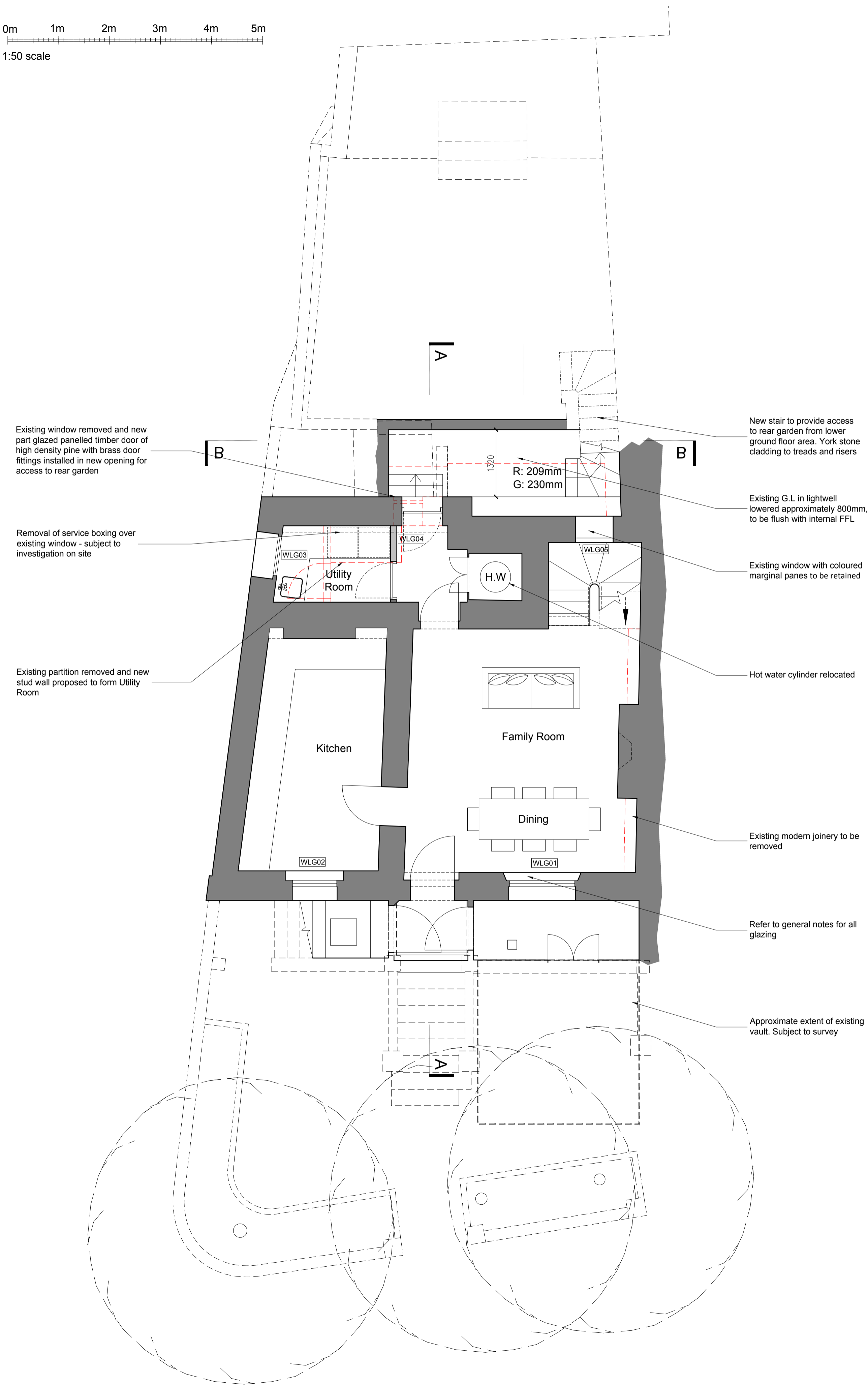

Proposed Lower Ground Floor Plan

1:50

Key

- Existing wall to be retained
- Proposed new wall
- Denotes area to be demolished

General Notes

- Upgrading of existing sashes (unless noted as existing to be retained) using high performance 'Histoglass Mono' single glazing; more authentic window latches etc.
- Where existing, security grilles to windows and doors at basement and ground floor level to be removed.
- Where existing, perforated lining to window jambs in basement to be removed.
- Where existing, insect screens to be removed.

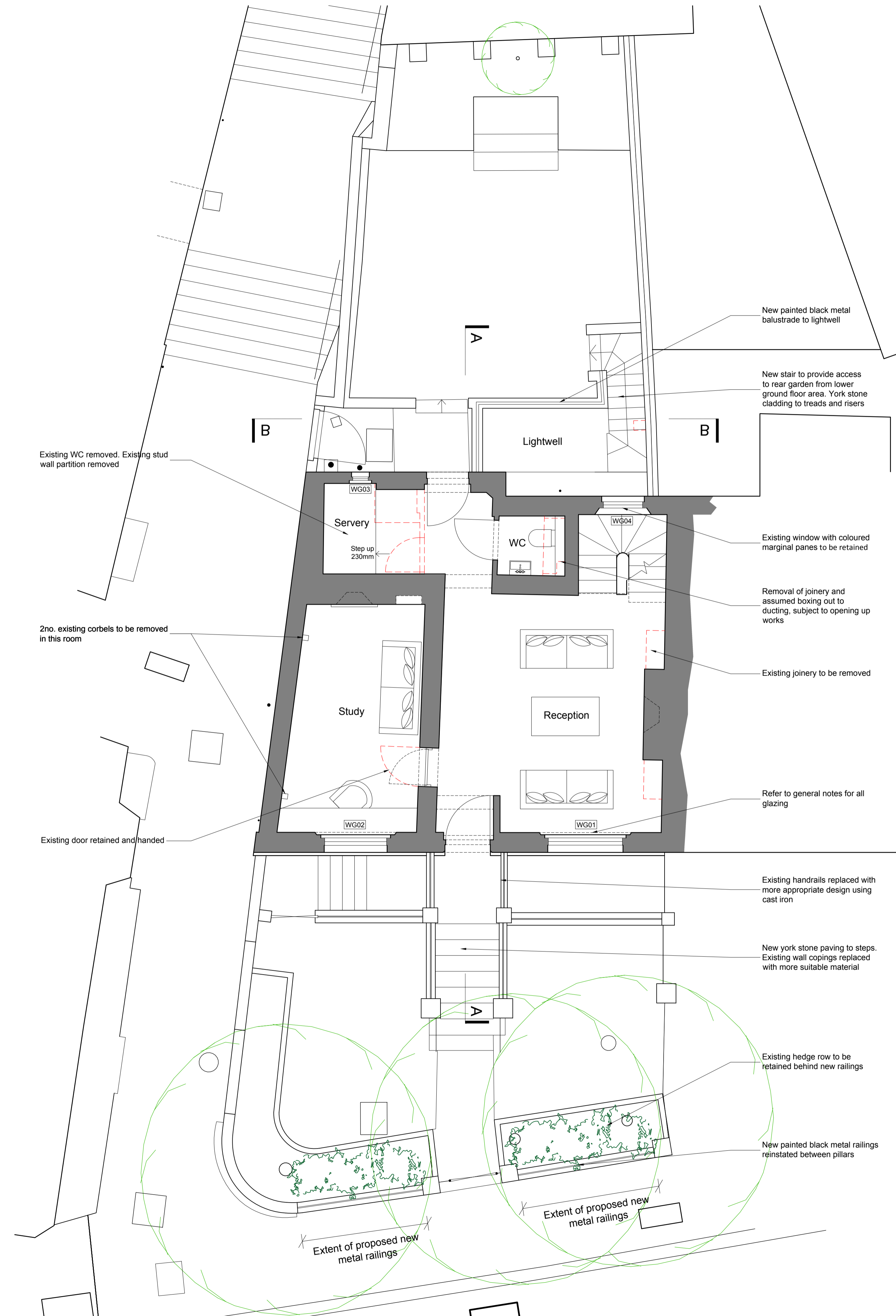

Proposed Ground Floor Plan

1:50

ALL DIMENSIONS APPROXIMATE

SCHEME DESIGN SUBJECT TO STRUCTURAL ENGINEER /SERVICES ENGINEER, & PLANNERS COMMENT

FOR PLANNING

E 19/09/18 | Amendments to glazing notes | IMC |
 D 21/08/18 | Amendments following planners comments | IMC |
 C 06/05/18 | Lightwell excavation reduced. Steps added | IMC |
 B 19/04/18 | Notes amended for planning | IMC |
 A 10/04/18 | Notes amended | IMC |

BB PARTNERSHIP LTD

CHARTERED ARCHITECTS

Studios 33-34, 10 Hornsey St, London, N7 8EL
 Tel 020 7336 8555 - e-mail - architect@bbpartnership.co.uk

client
 Andrew and Michaela Saffrin

project
 1 The Mount
 Hampstead
 NW3 6SZ

drawing
 Proposed Lower Ground & Ground Floor Plan

date	scale	drawn by
Sept 18	1:50@A1/1:100@A3	MC
drg.no.	revision	
FWG_102	E	

© 2018 BB PARTNERSHIP LIMITED - ALL RIGHTS RESERVED
 DO NOT SCALE - CHECK ALL DIMENSIONS ON SITE