

KEY - MATERIALS	
	Existing Brickwork
02	Painted render
03	Black Painted Timber Sash Window
04	White Painted Timber Sash Window
05	Black Painted Timber Window
06	Black Metal Roller Shutter
07	Black Painted Timber Door
08	Natural Slate
09	Zinc - Anthracite
10	Stone coping
11	Slim Profile Metal Frame Window
12	Natural Stone panel
13	Stock Brick
14	Minimal glazing
15	Glass balustrade
16	Painted Timber Shopfront Window
17	Metal framed Conservation Rooflight
18	Lead

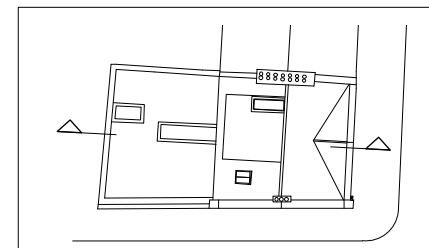

**SECTION AA AS PROPOSED - REV C**  
Scale: 1:100 @ A3

**KEY PLAN**  
Scale: 1:500 @ A3



**Alexander Martin Architects**  
22-24 Kingsford Street  
London NW5 4JT  
T. +44.0.20.3290.3540  
E. info@amarchitects.co.uk  
W. amarchitects.co.uk



Revisions

Status	Client	Project
PLANNING	Mr Z. Keshwani	91 Regent Park Road, NW1 8UT

Drawing title	
SECTION AA AS PROPOSED	
Drawn	Checked
DJ	AM
Scale	Date
1:100@A3	03.05.2017
Drawing No	Rev
168-GA-300	C



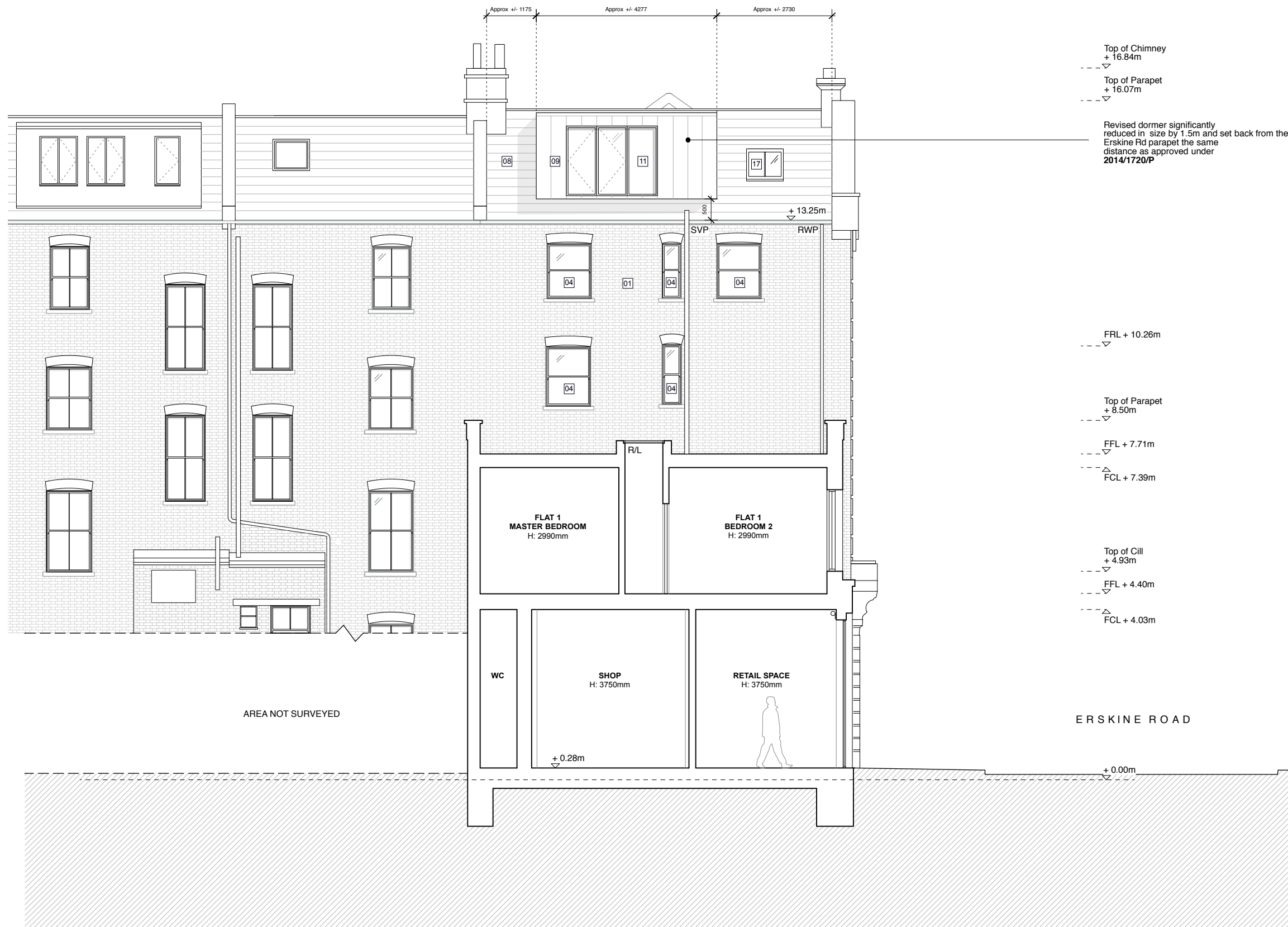

**KEY - MATERIALS**

01	Existing Brickwork
02	Painted render
03	Black Painted Timber Sash Window
04	White Painted Timber Sash Window
05	Black Painted Timber Window
06	Black Metal Roller Shutter
07	Black Painted Timber Door
08	Natural Slate
09	Zinc - Anthracite
10	Stone coping
11	Slim Profile Metal Frame Window
12	Natural Stone panel
13	Stock Brick
14	Minimal glazing
15	Glass balustrade
16	Painted Timber Shopfront Window
17	Metal framed Conservation Rooflight
18	Lead

**SECTION BB AS PROPOSED - REV C**  
Scale: 1:100 @ A3

**KEY PLAN**  
Scale: 1:500 @ A3

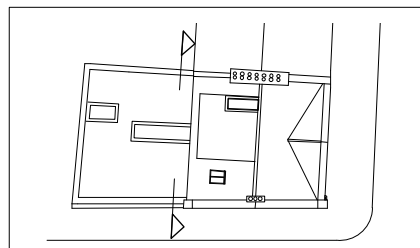

**Alexander Martin Architects**

22-24 Kingsford Street  
London NW5 4JT  
T. +44.0.20.3290.3540  
E. info@amarchitects.co.uk  
W. amarchitects.co.uk



© Alexander Martin Architects Limited. DO NOT SCALE.  
All drawings are to be read in conjunction with the relevant structural and services drawings. All dimensions to be checked on site by Contractor. Report any discrepancies to AMA prior to construction.

Revisions

Status	PLANNING
Client	Mr Z. Keshwani
Project	91 Regent Park Road, NW1 8UT

Drawing title	SECTION BB AS PROPOSED	
Drawn	DJ	Checked AM
Scale	1:100@A3	Date 03.05.2017
Drawing No	168-GA-301	Rev C



**KEY - MATERIALS**

- 01 Existing Brickwork
- 02 Painted render
- 03 Black Painted Timber Sash Window
- 04 White Painted Timber Sash Window
- 05 Black Painted Timber Window
- 06 Black Metal Roller Shutter
- 07 Black Painted Timber Door
- 08 Natural Slate
- 09 Zinc - Anthracite
- 10 Stone coping
- 11 Slim Profile Metal Frame Window
- 12 Natural Stone panel
- 13 Stock Brick
- 14 Minimal glazing
- 15 Glass ballustrade
- 16 Painted Timber Shopfront Window
- 17 Metal framed Conservation Rooflight
- 18 Lead

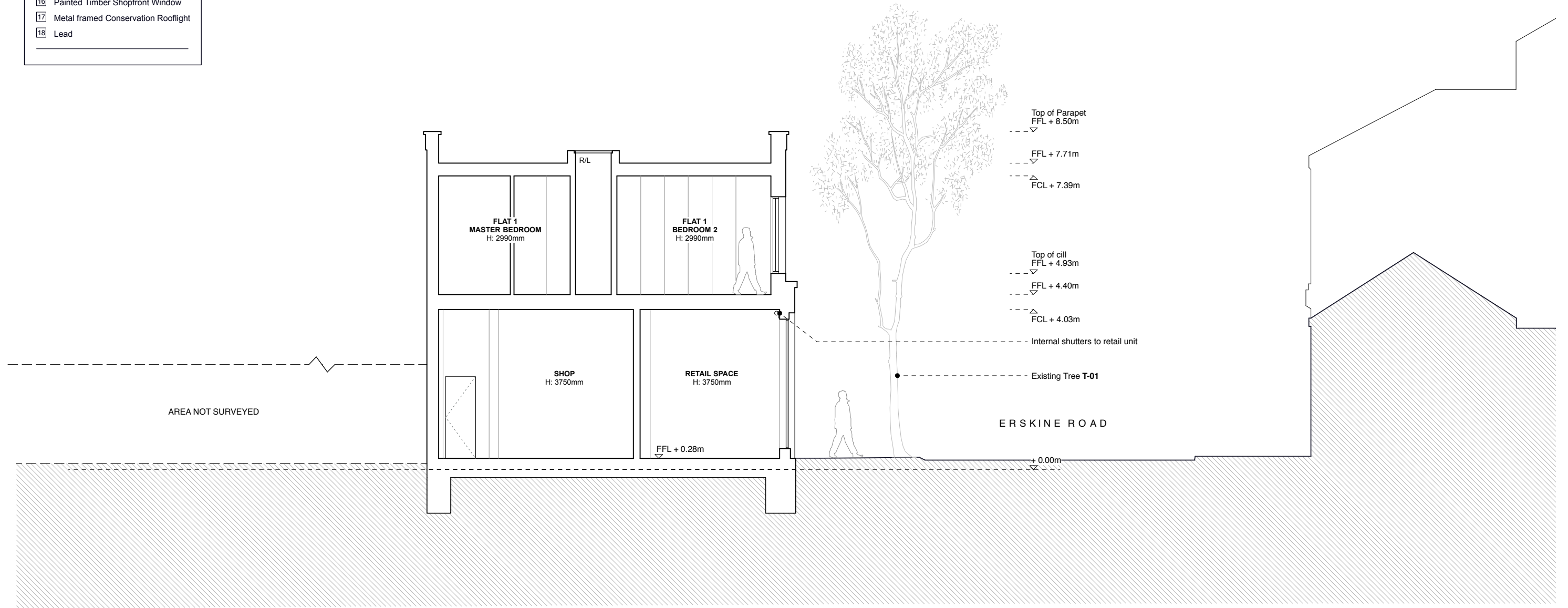

**SECTION CC AS PROPOSED - REV C**  
Scale: 1:100 @ A3

**KEY PLAN**  
Scale: 1:500 @ A3

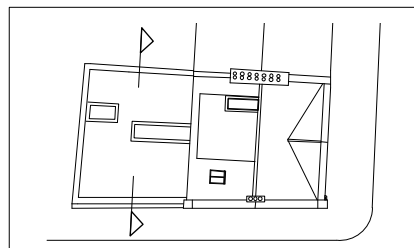

**Alexander  
Martin  
Architects**

22-24 Kingsford Street  
London NW5 4JT  
T. +44.0.20.3290.3540  
E. info@amarchitects.co.uk  
W. amarchitects.co.uk



© Alexander Martin Architects Limited. DO NOT SCALE.  
All drawings are to be read in conjunction with the relevant structural and services drawings. All dimensions to be checked on site by Contractor. Report any discrepancies to AMA prior to construction.

Revisions

Status

PLANNING

Client

Mr Z. Keshwani

Project

91 Regent Park Road, NW1 8UT

Drawing title

SECTION CC AS PROPOSED

Drawn

DJ

Scale

1:100@A3

Drawing No

168-GA-302

Checked

AM

Date

03.05.2017

Rev

C

