

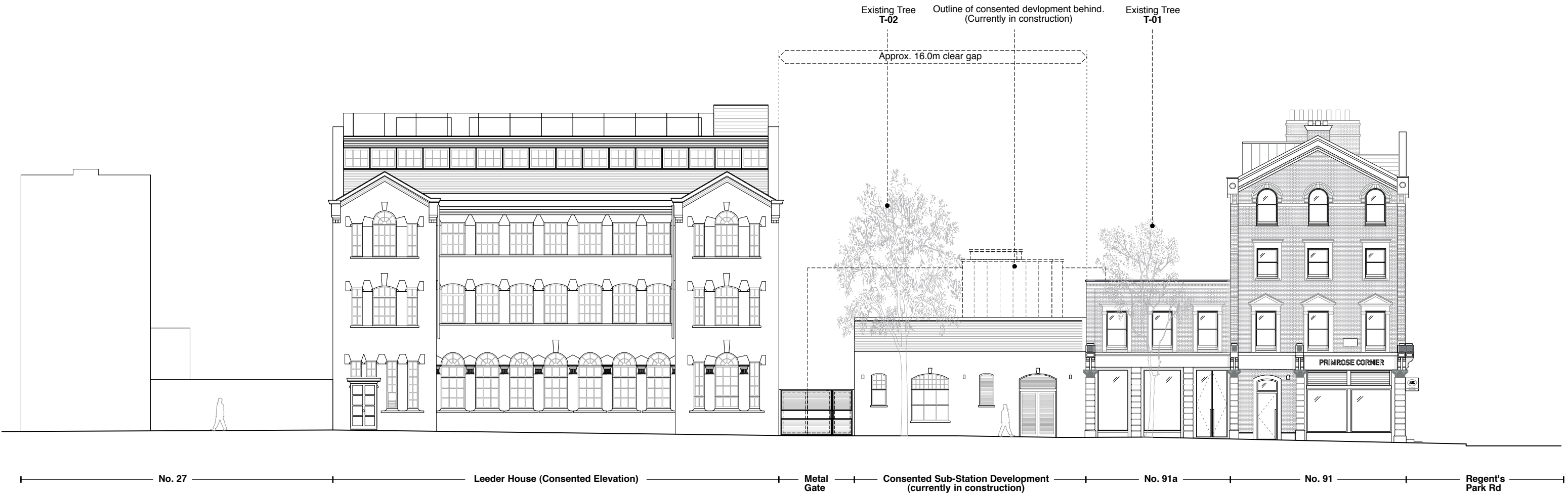

Status	Drawing title	
PLANNING	PROPOSED S.E ELEVATION	
Client	Drawn	Checked
Mr Z. Keshwani	DJ	AM
Project	Scale	Date
91 Regents Park Road, NW1 8UT	1:100@A3	18.05.2017
	Drawing No	Rev
	168-GA-200	C



ERSKINE ROAD ELEVATION

SOUTH WEST ERSKINE ROAD ELEVATION AS PROPOSED - REV C

Scale: 1:100 @ A3

KEY PLAN

Scale: 1:500 @ A3

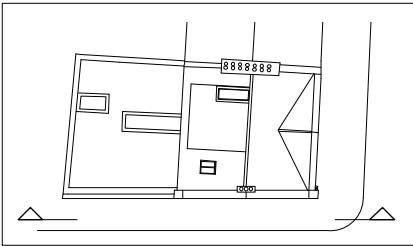

Alexander  
Martin  
Architects

22-24 Kingsford Street  
London NW5 4JT  
T. +44.0.20.3290.3540  
E. info@amarchitects.co.uk  
W. amarchitects.co.uk



© Alexander Martin Architects Limited. DO NOT SCALE.  
All drawings are to be read in conjunction with the relevant structural and  
services drawings. All dimensions to be checked on site by Contractor. Report  
any discrepancies to AMA prior to construction.

Revisions

Status	
PLANNING	
Client	
Mr Z. Keshwani	
Project	
91 Regents Park Road, NW1 8UT	



Drawing title	PROPOSED S.W STREET ELEVATION
Drawn	Checked
DJ	AM
Scale	Date
1:200@A3	18.05.2017
Drawing No	Rev
168-GA-201	C

- 01 Existing Brickwork
- 02 Painted render
- 03 Black Painted Timber Sash Window
- 04 White Painted Timber Sash Window
- 05 Black Painted Timber Window
- 06 Black Metal Roller Shutter
- 07 Black Painted Timber Door
- 08 Natural Slate
- 09 Zinc - Anthracite
- 10 Stone coping
- 11 Slim Profile Metal Frame Window
- 12 Natural Stone panel
- 13 Stock Brick
- 14 Minimal glazing
- 15 Glass ballustrade
- 16 Painted Timber Shopfront Window
- 17 Metal framed Conservation Rooflight
- 18 Lead



Scale: 1:500 @ A3

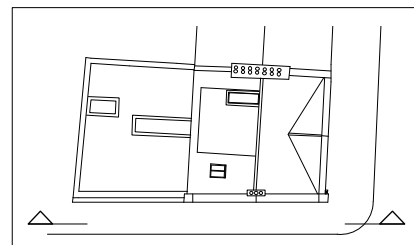

22-24 Kingsford Street  
London NW5 4JT  
T. +44.0.20.3290.3540  
E. [info@amarchitects.co.uk](mailto:info@amarchitects.co.uk)  
W. [amarchitects.co.uk](http://amarchitects.co.uk)



© Alexander Martin Architects Limited. DO NOT SCALE.  
All drawings are to be read in conjunction with the relevant structural and services drawings. All dimensions to be checked on site by Contractor. Report any discrepancies to AMA prior to construction.

Client
Mr Z. Keshwani
Project
91 Regents Park

Project  
91 Regents Park Road, NW1 8UT

Scale	Date
1:100@A3	18.05.2017

Drawing No	Rev
168-GA-202	C



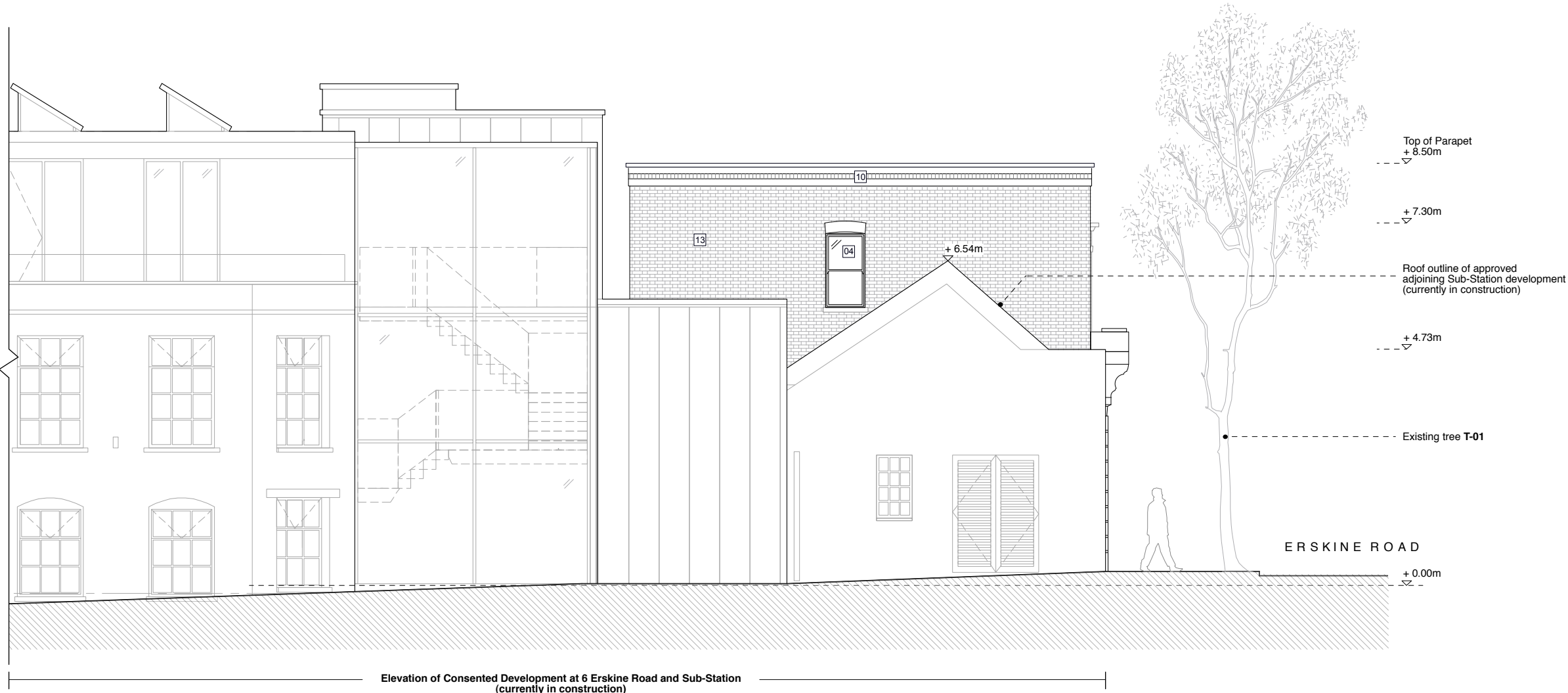

KEY - MATERIALS	
01	Existing Brickwork
02	Painted render
03	Black Painted Timber Sash Window
04	White Painted Timber Sash Window
05	Black Painted Timber Window
06	Black Metal Roller Shutter
07	Black Painted Timber Door
08	Natural Slate
09	Zinc - Anthracite
10	Stone coping
11	Slim Profile Metal Frame Window
12	Natural Stone panel
13	Stock Brick
14	Minimal glazing
15	Glass ballustrade
16	Painted Timber Shopfront Window
17	Metal framed Conservation Rooflight
18	Lead

**NORTH WEST ELEVATION AS PROPOSED - REV C**  
Scale: 1:100 @ A3



**KEY PLAN**  
Scale: 1:500 @ A3

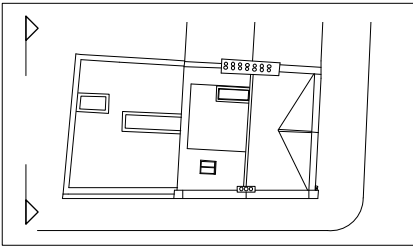

**Alexander  
Martin  
Architects**

22-24 Kingsford Street  
London NW5 4JT  
T. +44.0.20.3290.3540  
E. info@amarchitects.co.uk  
W. amarchitects.co.uk



© Alexander Martin Architects Limited. DO NOT SCALE.  
All drawings are to be read in conjunction with the relevant structural and services drawings. All dimensions to be checked on site by Contractor. Report any discrepancies to AMA prior to construction.

Revisions

Status	PLANNING
Client	Mr Z. Keshwani
Project	91 Regents Park Road, NW1 8UT



Drawing title	PROPOSED N.W ELEVATION
Drawn	Checked
DJ	AM
Scale	Date
1:100@A3	18.05.2017
Drawing No	Rev
168-GA-203	C



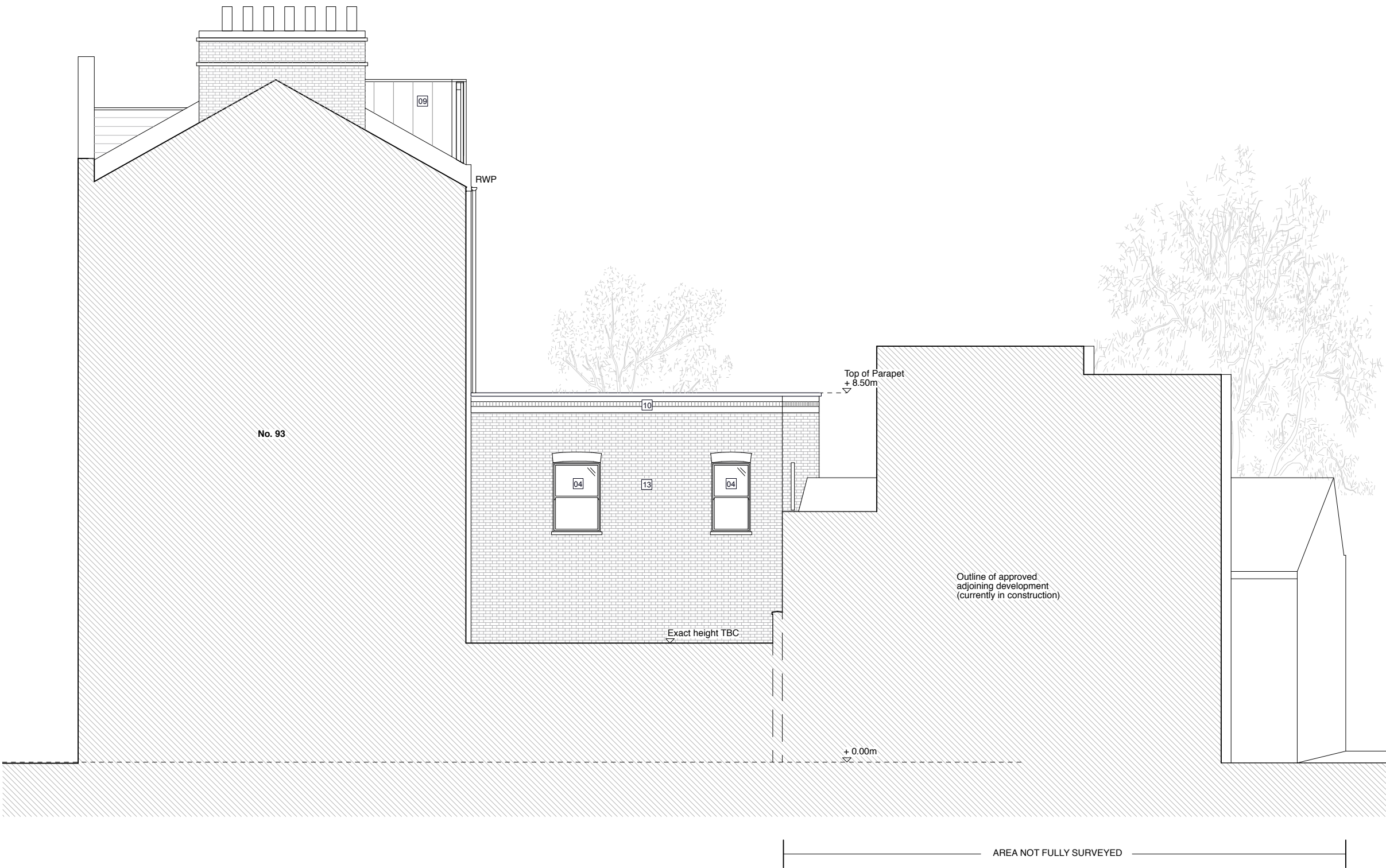

KEY - MATERIALS	
01	Existing Brickwork
02	Painted render
03	Black Painted Timber Sash Window
04	White Painted Timber Sash Window
05	Black Painted Timber Window
06	Black Metal Roller Shutter
07	Black Painted Timber Door
08	Natural Slate
09	Zinc - Anthracite
10	Stone coping
11	Slim Profile Metal Frame Window
12	Natural Stone panel
13	Stock Brick
14	Minimal glazing
15	Glass ballustrade
16	Painted Timber Shopfront Window
17	Metal framed Conservation Rooflight
18	Lead

**NORTH EAST ELEVATION AS PROPOSED - REV C**  
Scale: 1:100 @ A3



**KEY PLAN**  
Scale: 1:500 @ A3

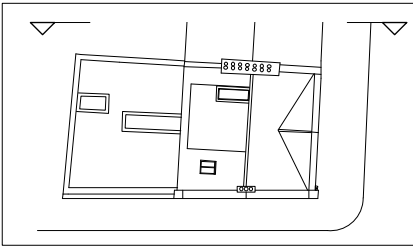

**Alexander  
Martin  
Architects**

22-24 Kingsford Street  
London NW5 4JT  
T. +44.0.20.3290.3540  
E. [info@amarchitects.co.uk](mailto:info@amarchitects.co.uk)  
W. [amarchitects.co.uk](http://amarchitects.co.uk)



© Alexander Martin Architects Limited. DO NOT SCALE.  
All drawings are to be read in conjunction with the relevant structural and  
services drawings. All dimensions to be checked on site by Contractor. Report  
any discrepancies to AMA prior to construction.

Revisions

Status	PLANNING
Client	Mr Z. Keshwani
Project	91 Regents Park Road, NW1 8UT



Drawing title	PROPOSED N.E ELEVATION
Drawn	Checked
DJ	AM
Scale	Date
1:100@A3	18.05.2017
Drawing No	Rev
168-GA-204	C