

KEY - MATERIALS

01	Existing Brickwork
02	Painted render
03	Black Painted Timber Sash Window
04	White Painted Timber Sash Window
05	Black Painted Timber Window
06	Black Metal Roller Shutter
07	Black Painted Timber Door
08	Natural Slate
09	Zinc - Anthracite
10	Stone coping
11	Slim Profile Metal Frame Window
12	Natural Stone panel
13	Stock Brick
14	Minimal glazing
15	Glass balustrade
16	Painted Timber Shopfront Window
17	Metal framed Conservation Rooflight
18	Lead

A1 RETAIL - GIA: 26.4 sqm / 284.2 sqft

GROUND FLOOR AS PROPOSED - REV A
Scale: 1:100 @ A3



**Alexander
Martin
Architects**

22-24 Kingsford Street
London NW5 4JT
T. +44.0.20.3290.3540
E. info@amarchitects.co.uk
W. amarchitects.co.uk



© Alexander Martin Architects Limited. DO NOT SCALE.
All drawings are to be read in conjunction with the relevant structural and services drawings. All dimensions to be checked on site by Contractor. Report any discrepancies to AMA prior to construction.

Revisions

Status	PLANNING		
Client	Mr Z. Keshwani		
Project	91 Regents Park Road, NW1 8UT		
Scale	1:100@A3	Date	04.05.2017
Drawing No	168-GA-101	Rev	A



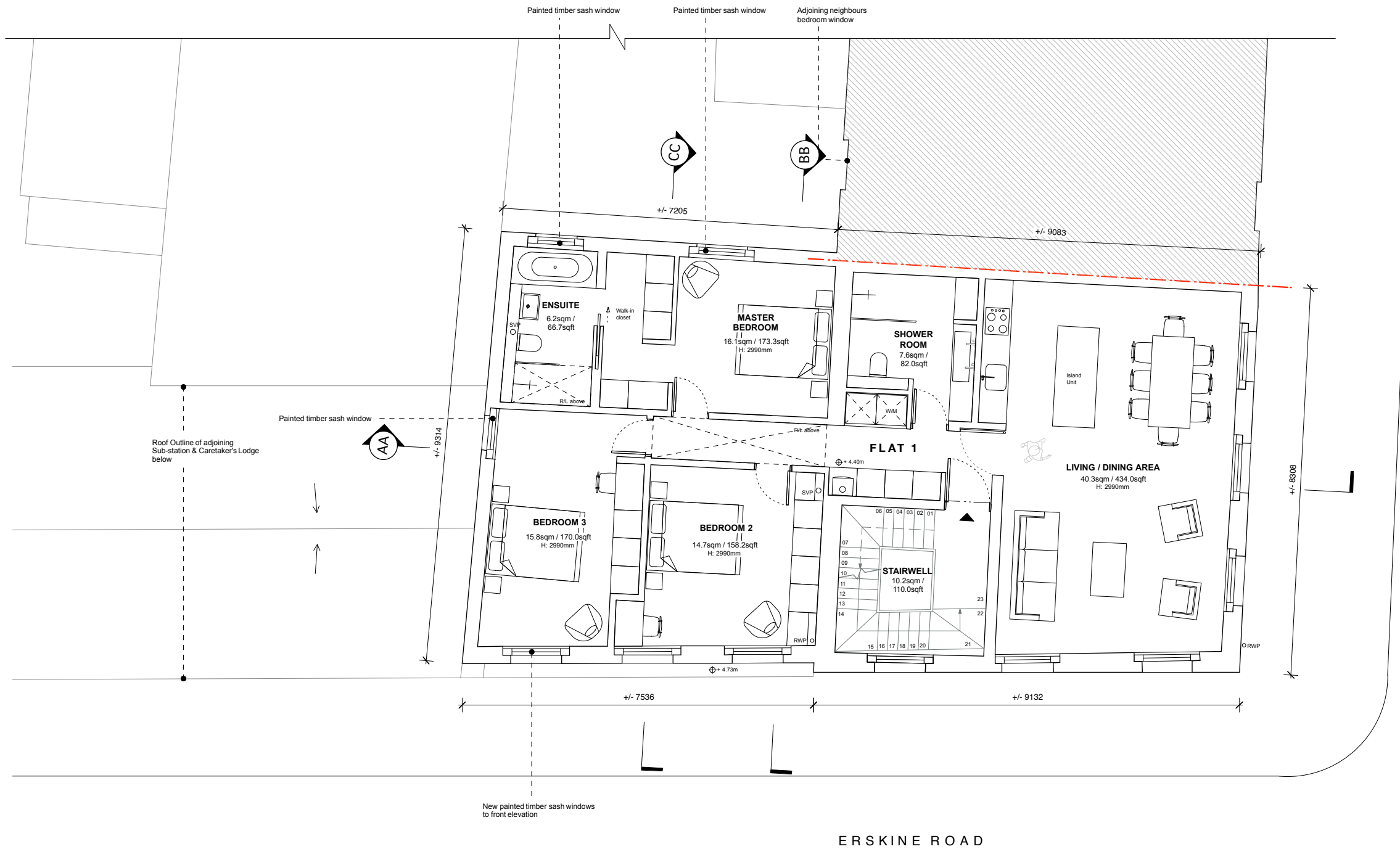

KEY - MATERIALS

01	Existing Brickwork
02	Painted render
03	Black Painted Timber Sash Window
04	White Painted Timber Sash Window
05	Black Painted Timber Window
06	Black Metal Roller Shutter
07	Black Painted Timber Door
08	Natural Slate
09	Zinc - Anthracite
10	Stone coping
11	Slim Profile Metal Frame Window
12	Natural Stone panel
13	Stock Brick
14	Minimal glazing
15	Glass ballustrade
16	Painted Timber Shopfront Window
17	Metal framed Conservation Rooflight
18	Lead

REGENTS PARK ROAD

ERSKINE ROAD

FLAT 1 - GIA: 115.0 sqm / 1238.0 sqft

FIRST FLOOR AS PROPOSED - REV C
Scale: 1:100 @ A3



**Alexander
Martin
Architects**

22-24 Kingsford Street
London NW5 4JT
T. +44.0.20.3290.3540
E. info@amarchitects.co.uk
W. amarchitects.co.uk



Revisions

Status	PLANNING
Client	Mr Z. Keshwani
Project	91 Regents Park Road, NW1 8UT

Drawing title	FIRST FLOOR AS PROPOSED		
Drawn	DJ	Checked	AM
Scale	1:100@A3	Date	04.05.2017
Drawing No	168-GA-102	Rev	C



© Alexander Martin Architects Limited. DO NOT SCALE.
All drawings are to be read in conjunction with the relevant structural and services drawings. All dimensions to be checked on site by Contractor. Report any discrepancies to AMA prior to construction.

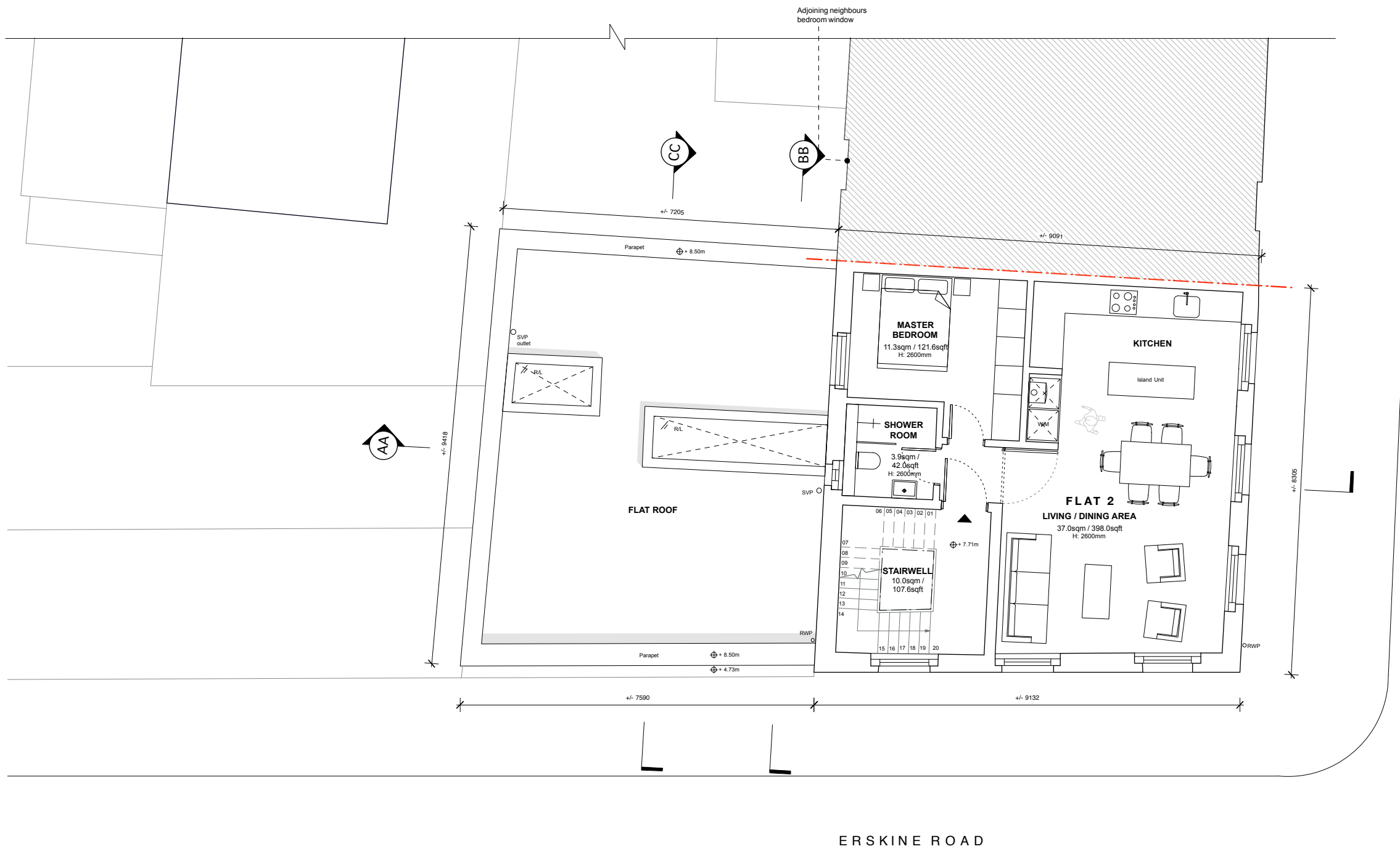

KEY - MATERIALS

01	Existing Brickwork
02	Painted render
03	Black Painted Timber Sash Window
04	White Painted Timber Sash Window
05	Black Painted Timber Window
06	Black Metal Roller Shutter
07	Black Painted Timber Door
08	Natural Slate
09	Zinc - Anthracite
10	Stone coping
11	Slim Profile Metal Frame Window
12	Natural Stone panel
13	Stock Brick
14	Minimal glazing
15	Glass balustrade
16	Painted Timber Shopfront Window
17	Metal framed Conservation Rooflight
18	Lead

FLAT 2 - GIA: 55.2 sqm / 594.2 sqft

SECOND FLOOR AS PROPOSED - REV C

Scale: 1:100 @ A3



**Alexander
Martin
Architects**

22-24 Kingsford Street
London NW5 4JT
T. +44.0.20.3290.3540
E. info@amarchitects.co.uk
W. amarchitects.co.uk



© Alexander Martin Architects Limited. DO NOT SCALE.
All drawings are to be read in conjunction with the relevant structural and services drawings. All dimensions to be checked on site by Contractor. Report any discrepancies to AMA prior to construction.

Revisions

No.	Description

Status

PLANNING
Client
Mr Z. Keshwani
Project
91 Regents Park Road, NW1 8UT



Drawing title

SECOND FLOOR AS PROPOSED	
Drawn	Checked
DJ	AM
Scale	Date
1:100@A3	04.05.2017
Drawing No	Rev
168-GA-103	C

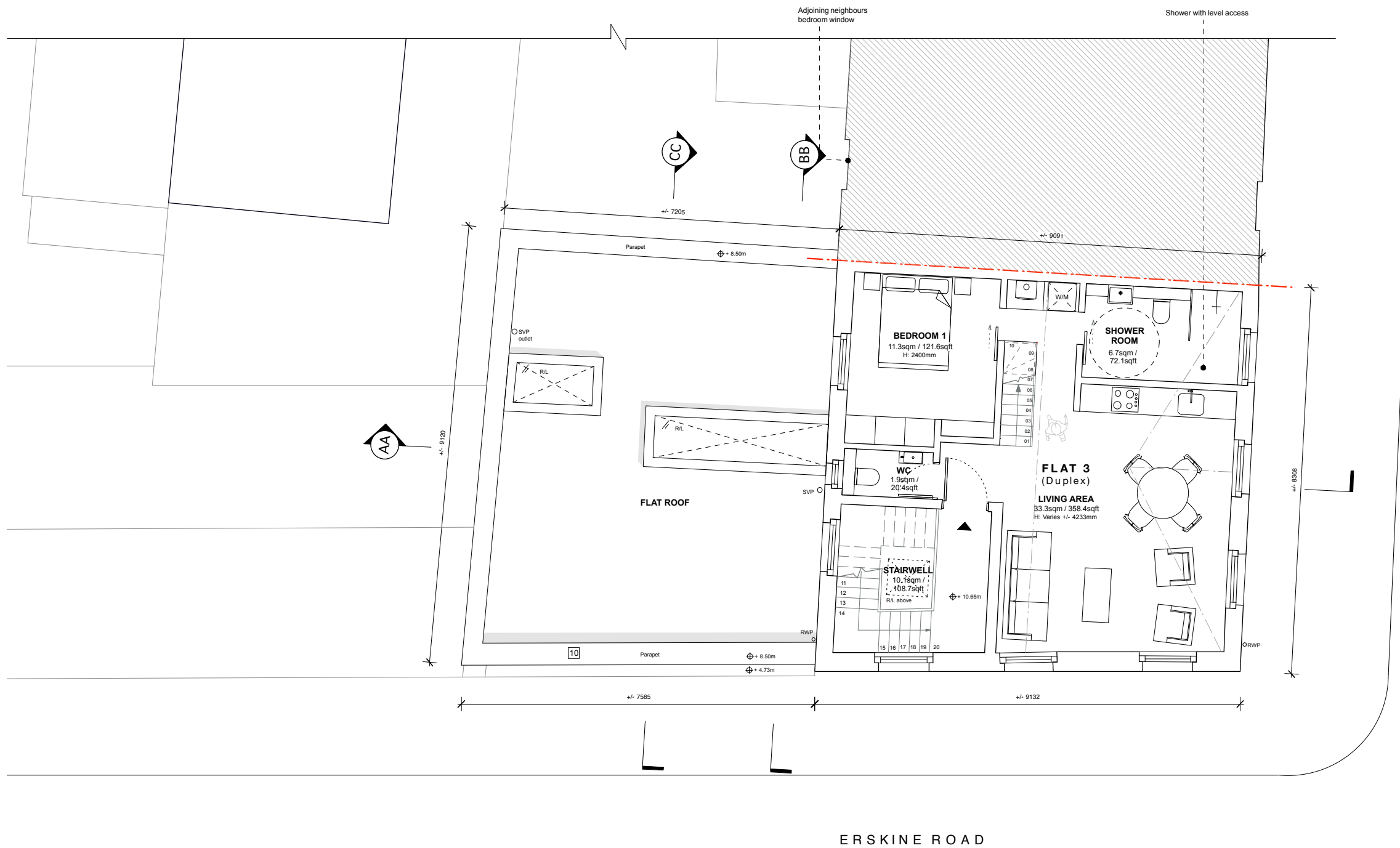

KEY - MATERIALS

01	Existing Brickwork
02	Painted render
03	Black Painted Timber Sash Window
04	White Painted Timber Sash Window
05	Black Painted Timber Window
06	Black Metal Roller Shutter
07	Black Painted Timber Door
08	Natural Slate
09	Zinc - Anthracite
10	Stone coping
11	Slim Profile Metal Frame Window
12	Natural Stone panel
13	Stock Brick
14	Minimal glazing
15	Glass balustrade
16	Painted Timber Shopfront Window
17	Metal framed Conservation Rooflight
18	Lead

REGENTS PARK ROAD

ERSKINE ROAD

FLAT 3 - GIA: 75.2 sqm / 909.4 sqft

THIRD FLOOR AS PROPOSED - REV C

Scale: 1:100 @ A3



**Alexander
Martin
Architects**

22-24 Kingsford Street
London NW5 4JT
T. +44.0.20.3290.3540
E. info@amarchitects.co.uk
W. amarchitects.co.uk



Revisions

Status	PLANNING	
Client	Mr Z. Keshwani	
Project	91 Regents Park Road, NW1 8UT	
Drawing title	THIRD FLOOR AS PROPOSED	
Drawn	DJ	Checked AM
Scale	1:100@A3	Date 04.05.2017
Drawing No	168-GA-104	Rev C



© Alexander Martin Architects Limited. DO NOT SCALE.
All drawings are to be read in conjunction with the relevant structural and services drawings. All dimensions to be checked on site by Contractor. Report any discrepancies to AMA prior to construction.

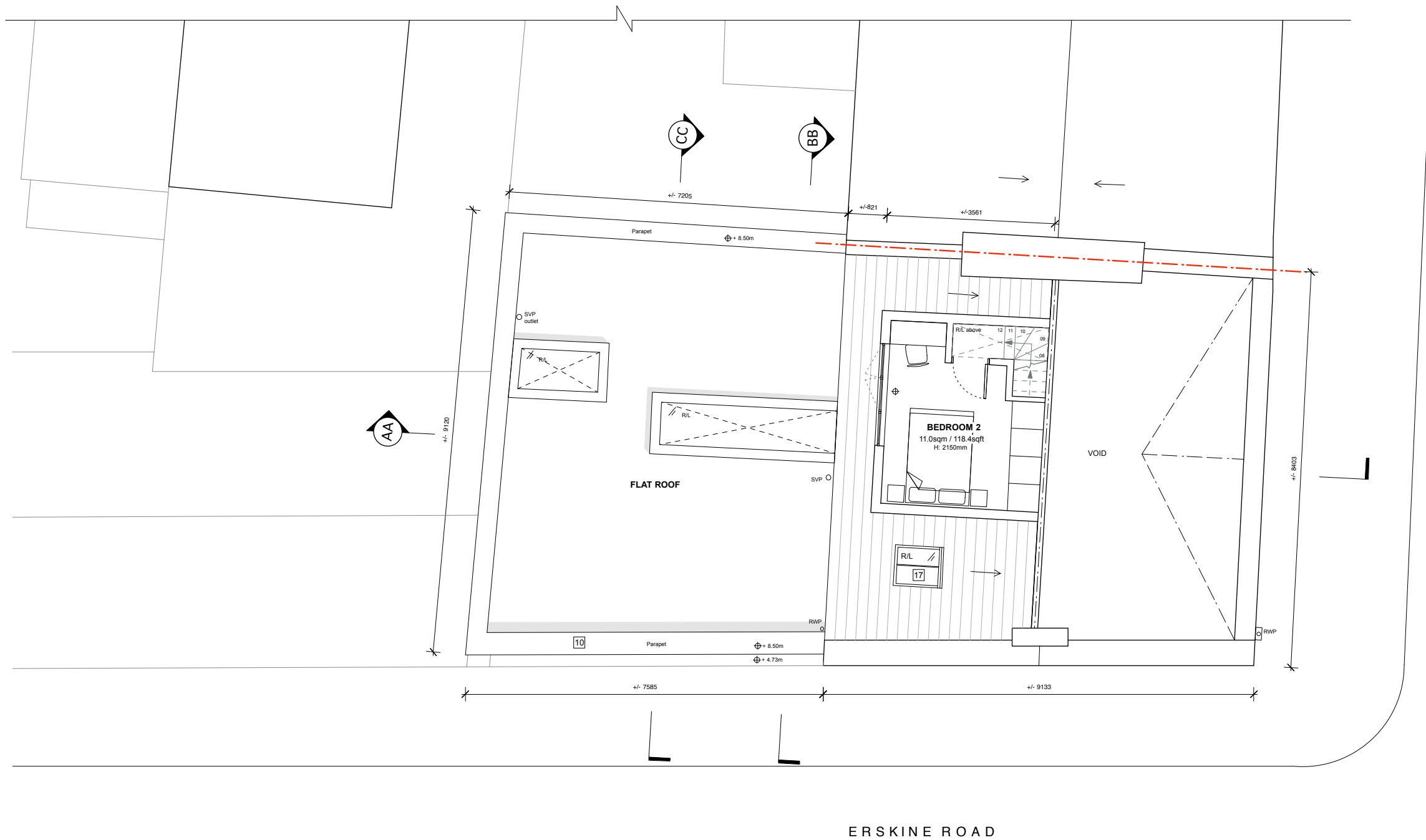

KEY - MATERIALS

01	Existing Brickwork
02	Painted render
03	Black Painted Timber Sash Window
04	White Painted Timber Sash Window
05	Black Painted Timber Window
06	Black Metal Roller Shutter
07	Black Painted Timber Door
08	Natural Slate
09	Zinc - Anthracite
10	Stone coping
11	Slim Profile Metal Frame Window
12	Natural Stone panel
13	Stock Brick
14	Minimal glazing
15	Glass balustrade
16	Painted Timber Shopfront Window
17	Metal framed Conservation Rooflight
18	Lead

REGENTS PARK ROAD

ERSKINE ROAD

THIRD FLOOR MEZZANINE AS PROPOSED - REV C

Scale: 1:100 @ A3



**Alexander
Martin
Architects**

22-24 Kingsford Street
London NW5 4JT
T. +44.0.20.3290.3540
E. info@amarchitects.co.uk
W. amarchitects.co.uk



Revisions

Status	PLANNING	
Client	Mr Z. Keshwani	
Project	91 Regents Park Road, NW1 8UT	
Drawing title	3RD F MEZZANINE AS PROPOSED	
Drawn	DJ	Checked AM
Scale	1:100@A3	Date 04.05.2017
Drawing No	168-GA-105	Rev C



© Alexander Martin Architects Limited. DO NOT SCALE.
All drawings are to be read in conjunction with the relevant structural and services drawings. All dimensions to be checked on site by Contractor. Report any discrepancies to AMA prior to construction.

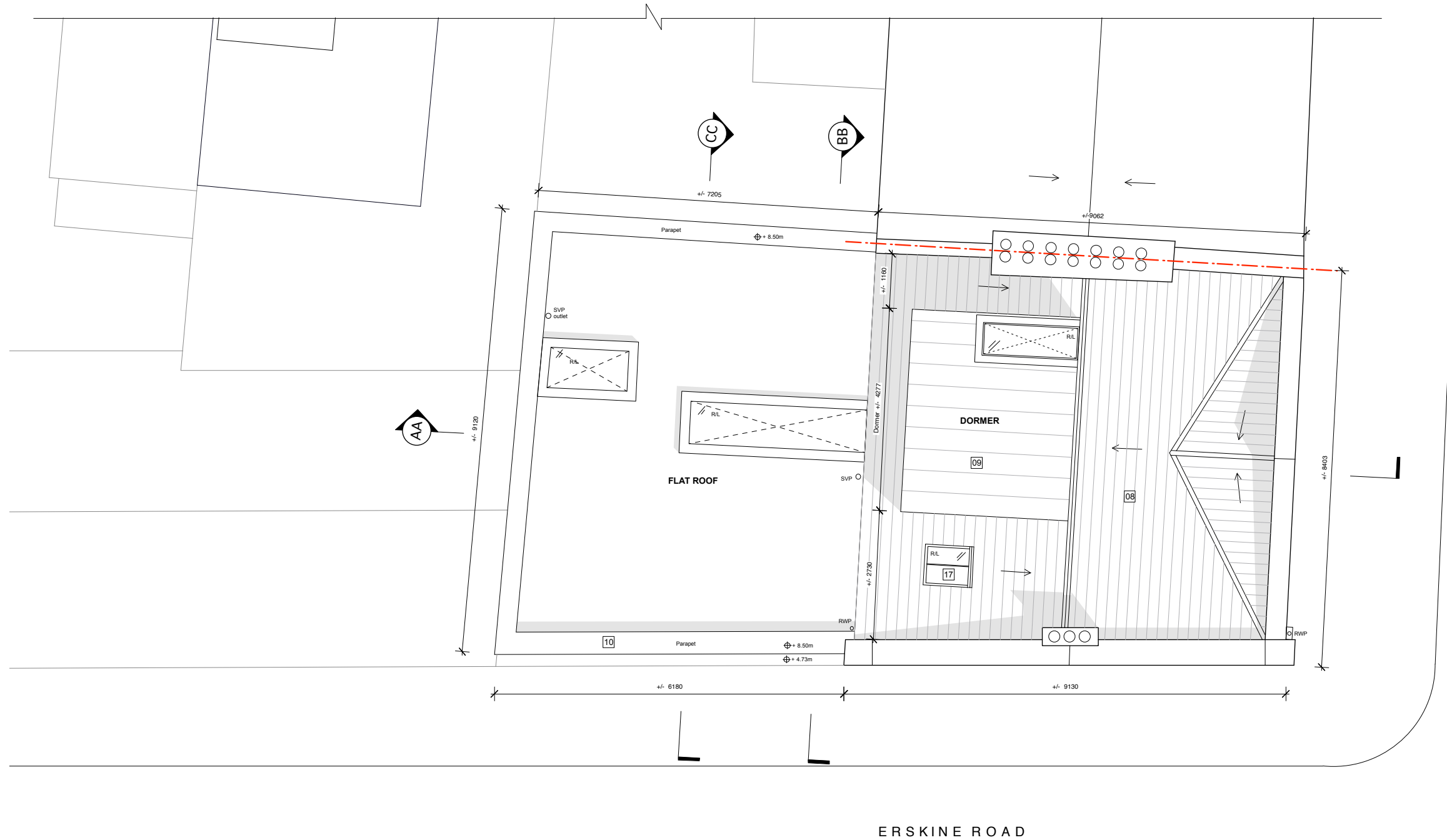

KEY - MATERIALS

01	Existing Brickwork
02	Painted render
03	Black Painted Timber Sash Window
04	White Painted Timber Sash Window
05	Black Painted Timber Window
06	Black Metal Roller Shutter
07	Black Painted Timber Door
08	Natural Slate
09	Zinc - Anthracite
10	Stone coping
11	Slim Profile Metal Frame Window
12	Natural Stone panel
13	Stock Brick
14	Minimal glazing
15	Glass balustrade
16	Painted Timber Shopfront Window
17	Metal framed Conservation Rooflight
18	Lead

REGENTS PARK ROAD

ERSKINE ROAD

ROOF AS PROPOSED - REV C
Scale: 1:100 @ A3



**Alexander
Martin
Architects**

22-24 Kingsford Street
London NW5 4JT
T. +44.0.20.3290.3540
E. info@amarchitects.co.uk
W. amarchitects.co.uk



© Alexander Martin Architects Limited. DO NOT SCALE.
All drawings are to be read in conjunction with the relevant structural and services drawings. All dimensions to be checked on site by Contractor. Report any discrepancies to AMA prior to construction.

Revisions

Status	PLANNING	
Client	Mr Z. Keshwani	
Project	91 Regents Park Road, NW1 8UT	
Drawing title	ROOF AS PROPOSED	
Drawn	DJ	Checked AM
Scale	1:100@A3	Date 04.05.2017
Drawing No	168-GA-106	Rev C

