

Existing Rear Elevation 2 - a  
1:50

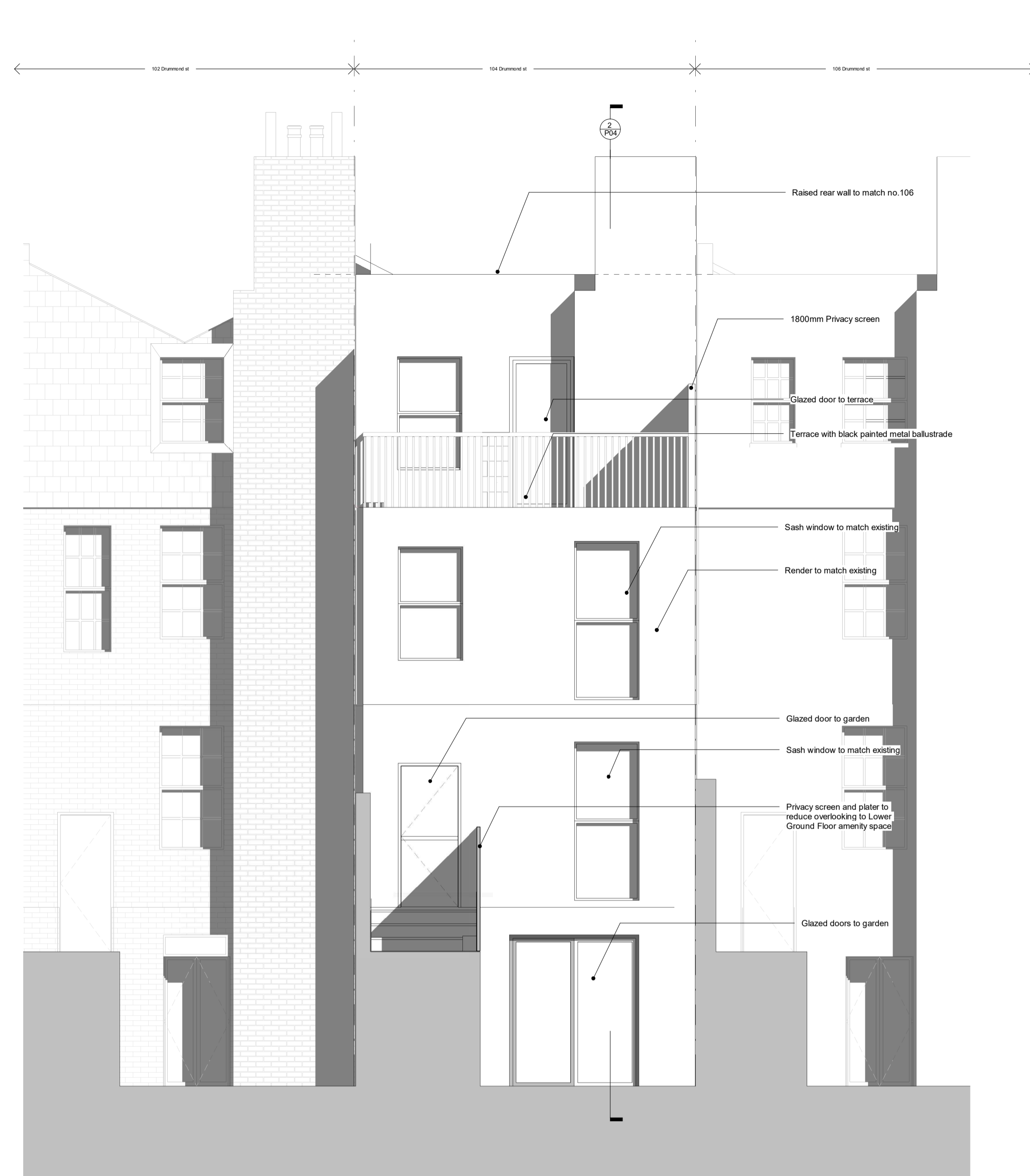

Proposed Rear Elevation 2 - a  
1:50



Proposed Rear Elevation Context  
1:100

**Drawing Notes**  
 1. Do not scale this drawing.  
 2. All dimensions must be checked on site and any discrepancies verified with the architect.  
 3. Unless shown otherwise, all dimensions are to structural surfaces.  
 4. All work must comply with relevant building Standards and Building Regulations requirements. Drawing errors and omissions to be reported to the architect.

THIS IS NOT A CONSTRUCTION DRAWING, IT IS UNSUITABLE FOR THE PURPOSE OF CONSTRUCTION AND MUST ON NO ACCOUNT BE USED AS SUCH.

rev	date	note

CODE	SUITABILITY DESCRIPTION

STATUS	PURPOSE OF ISSUE

**MAP architecture**  
 49 Warner Road,  
 London,  
 E17 7DY  
 tel: 07843 421187  
 email: studio@map-architecture.co.uk

PROJECT NO:  
**1808**

PROJECT  
**104 Drummond Street**

TITLE  
**Proposed and Existing Rear Elevations**

CLIENT  
**Philipp Mohr**

DRAWN BY Author	CHECKED BY Checker	DATE 05/02/18
--------------------	-----------------------	------------------

SCALE (@ A1) As indicated	PROJECT NUMBER 1808
------------------------------	------------------------

DRAWING NUMBER P03	REV
-----------------------	-----

