

- Drawing Notes**
1. Do not scale this drawing.
 2. All dimensions must be checked on site and any discrepancies verified with the architect.
 3. Unless shown otherwise, all dimensions are to structural surfaces.
 4. All work must comply with relevant building Standards and Building Regulations requirements. Drawing errors and omissions to be reported to the architect.

THIS IS NOT A CONSTRUCTION DRAWING, IT IS UNSUITABLE FOR THE PURPOSE OF CONSTRUCTION AND MUST ON NO ACCOUNT BE USED AS SUCH.

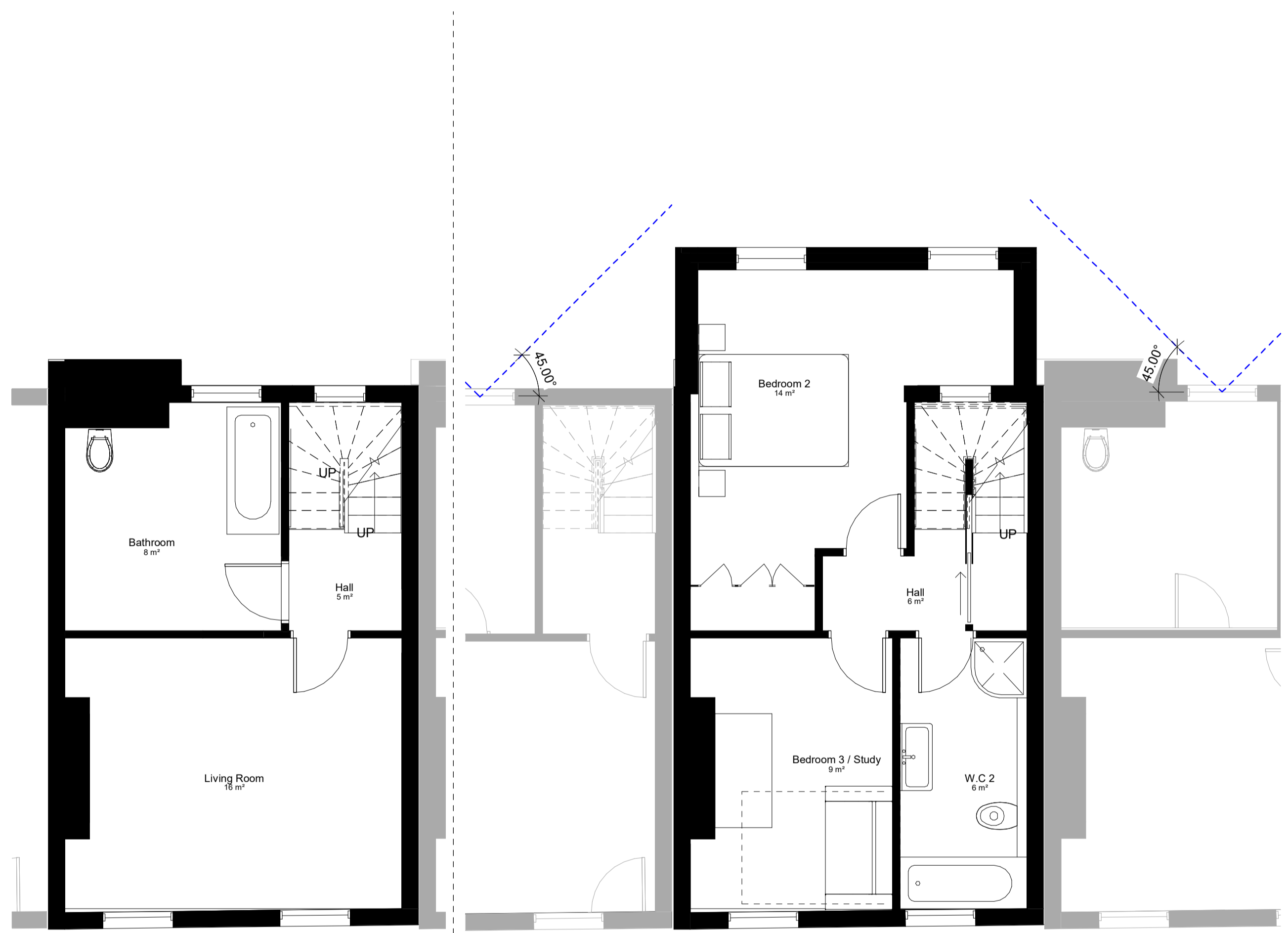

01 Existing First Floor
1:50

01 Proposed First Floor
1:50

Existing First Floor Studio Apartment
Gross Internal Area = 29m²

Proposed First Floor Studio Apartment
Gross Internal Area = 35m²

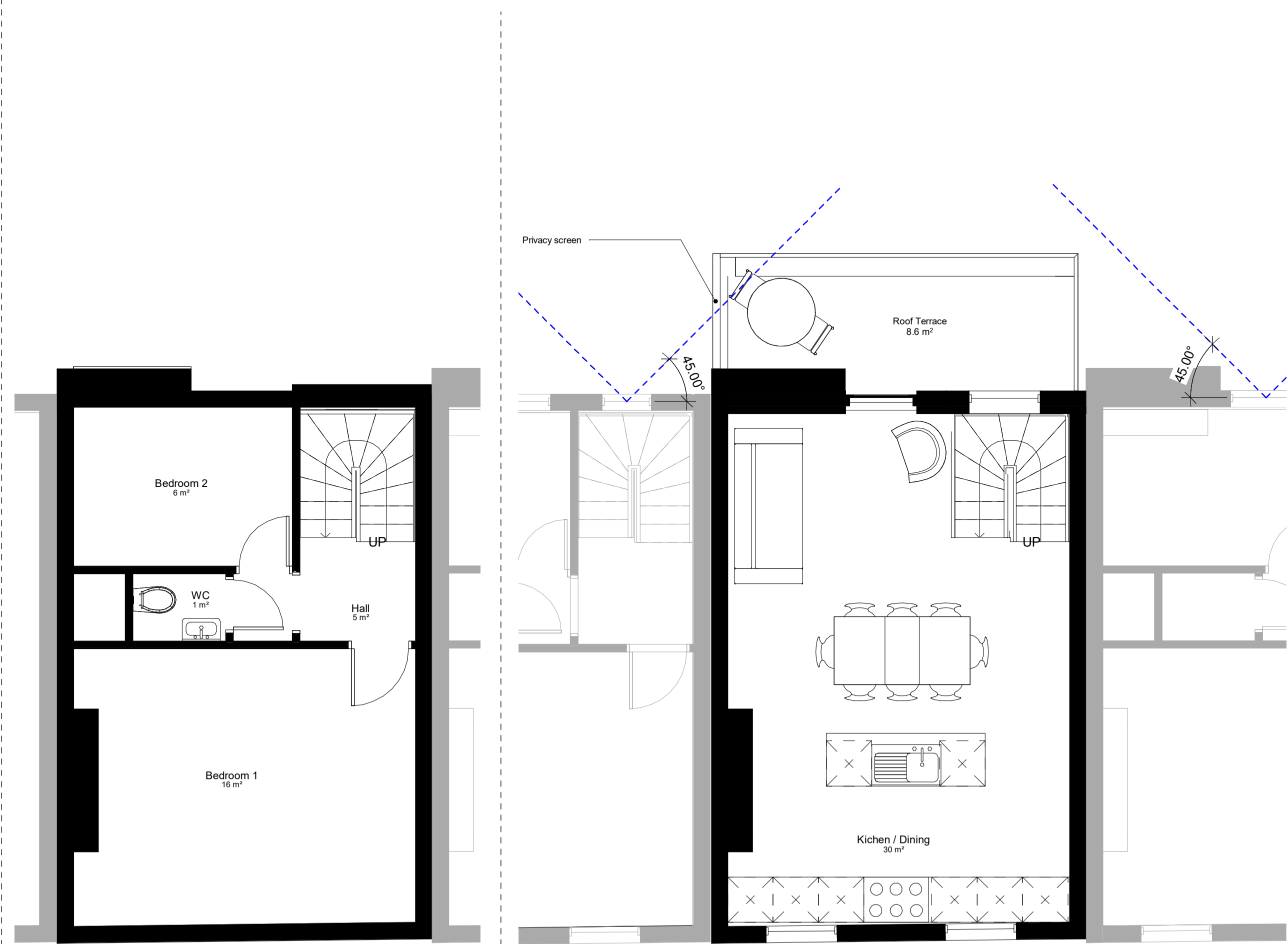

02 Existing Second Floor
1:50

02 Proposed Second Floor
1:50

Existing Second Floor
Gross Internal Area = 29m²

Proposed Second Floor
Gross Internal Area = 29m²

rev	date	note

CODE	SUITABILITY DESCRIPTION

STATUS	PURPOSE OF ISSUE

MAP architecture
49 Warner Road, London, E17 7DY
tel: 07843 421187
email: studio@map-architecture.co.uk

PROJECT NO: **1808**

PROJECT
104 Drummond Street

TITLE
Proposed and Existing First & Second Floor Plans

CLIENT
Philipp Mohr

DRAWN BY NS	CHECKED BY MP	DATE 08/29/18
----------------	------------------	------------------

SCALE (@ A1) 1:50	PROJECT NUMBER 1808
----------------------	------------------------

DRAWING NUMBER P02	REV
-----------------------	-----

