

- NOTES
- DO NOT SCALE
- USE FIGURED DIMENSIONS ONLY
- ALL DISCREPANCIES TO BE VERIFIED WITH ARCHITECT PRIOR TO ORDERING OR CONSTRUCTION/EXECUTION.
- SETTING OUT
- CONFIRM ALL SETTING OUT WITH ARCHITECT PRIOR TO CONSTRUCTION.
- KEY
- 01 EXISTING RENDERED BRICKWORK
- 02 EXISTING STONE COPING
- 03 EXISTING POOR QUALITY PAINTED METAL BALUSTRADE
- 04 EXISTING POOR QUALITY OBSCURED GLASS BALUSTRADE
- 05 EXISTING POOR QUALITY DOUBLE GLAZED UPVC CONSERVATORY AND PLASTIC GUTTERING
- 06 EXISTING POOR QUALITY PLASTIC BOILER FLUES
- 07 EXISTING BITUMEN TILE FLOORING
- 08 RENDERED BRICKWORK TO MATCH EXISTING
- 09 STONE COPING TO MATCH EXISTING
- 10 CHIMNEY POTS TO BE REUSED OR REPLACED TO MATCH EXISTING WHERE REQ.
- 11 WELSH SLATE MANSARD ROOF
- 12 LEAD DORMER
- 13 WHITE PAINTED TIMBER SASH WINDOW
- 14 SLIM FRAME METAL WINDOW
- 15 METAL CLADDING
- 16 METAL BOILER FLUE AND SOIL
- 17 METAL BALUSTRADE
- 18 STONE TILE FLOORING
- 19 TIMBER STAIR
- 20 PLASTERBOARD LINING
- 21 GLAZED ROOFLIGHT
- 22 METAL ROOF WITH INTEGRATED GUTTER

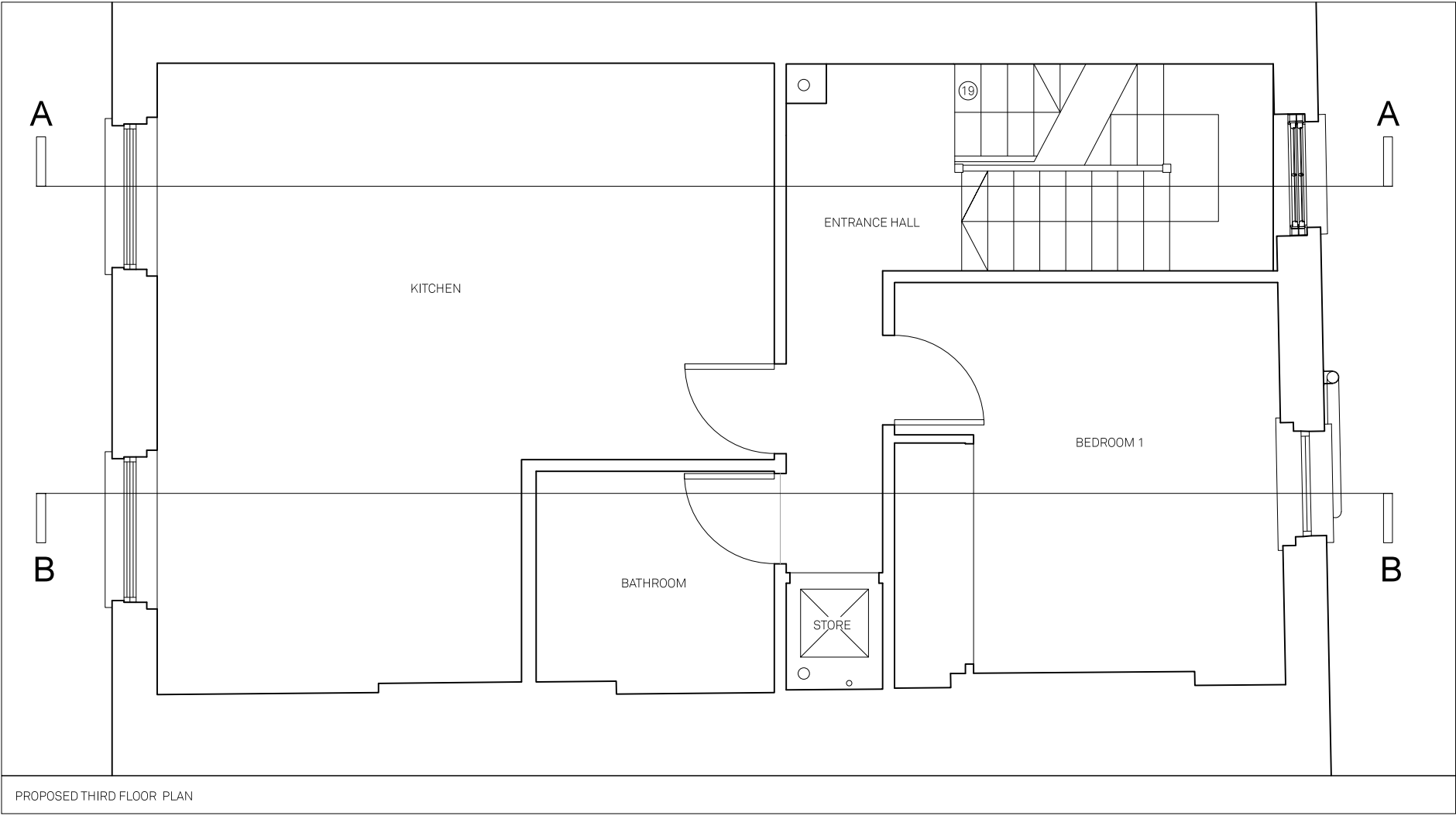

REV	DATE	DESCRIPTION
<div><div></div><div>0 m12</div></div>		
PROJECT		NO
25D CONWAY STREET		17039
DRAWING		NO
EX PR THIRD FLOOR GA		GA100
PLAN		
STATUS		REVISION
PLANNING		-
DATE		19/09/2018
SCALES/PAPER SIZE		1:50/A3
DRAWN/CHECKED		CB/MMK

Architecture
For London
82—84
Clerkenwell Rd
London
EC1M 5RF
020 3637 4236
architecture
forlondon.com

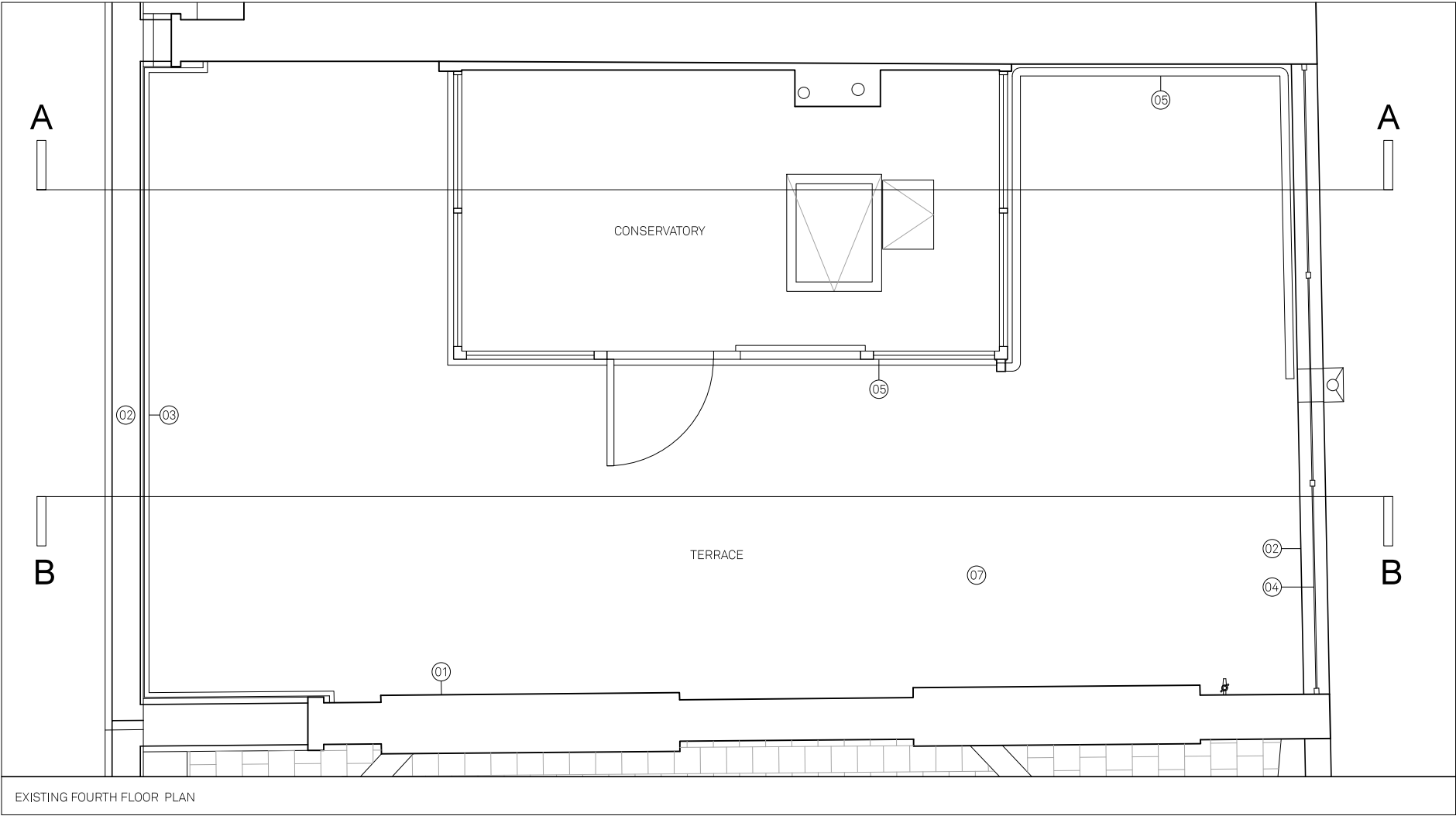

- NOTES
- DO NOT SCALE
- USE FIGURED DIMENSIONS ONLY
- ALL DISCREPANCIES TO BE VERIFIED WITH ARCHITECT PRIOR TO ORDERING OR CONSTRUCTION/EXECUTION.
- SETTING OUT
- CONFIRM ALL SETTING OUT WITH ARCHITECT PRIOR TO CONSTRUCTION.
- KEY
- 01 EXISTING RENDERED BRICKWORK
- 02 EXISTING STONE COPING
- 03 EXISTING POOR QUALITY PAINTED METAL BALUSTRADE
- 04 EXISTING POOR QUALITY OBSCURED GLASS BALUSTRADE
- 05 EXISTING POOR QUALITY DOUBLE GLAZED UPVC CONSERVATORY AND PLASTIC GUTTERING
- 06 EXISTING POOR QUALITY PLASTIC BOILER FLUES
- 07 EXISTING BITUMEN TILE FLOORING
- 08 RENDERED BRICKWORK TO MATCH EXISTING
- 09 STONE COPING TO MATCH EXISTING
- 10 CHIMNEY POTS TO BE REUSED OR REPLACED TO MATCH EXISTING WHERE REQ.
- 11 WELSH SLATE MANSARD ROOF
- 12 LEAD DORMER
- 13 WHITE PAINTED TIMBER SASH WINDOW
- 14 SLIM FRAME METAL WINDOW
- 15 METAL CLADDING
- 16 METAL BOILER FLUE AND SOIL
- 17 METAL BALUSTRADE
- 18 STONE TILE FLOORING
- 19 TIMBER STAIR
- 20 PLASTERBOARD LINING
- 21 GLAZED ROOFLIGHT
- 22 METAL ROOF WITH INTEGRATED GUTTER

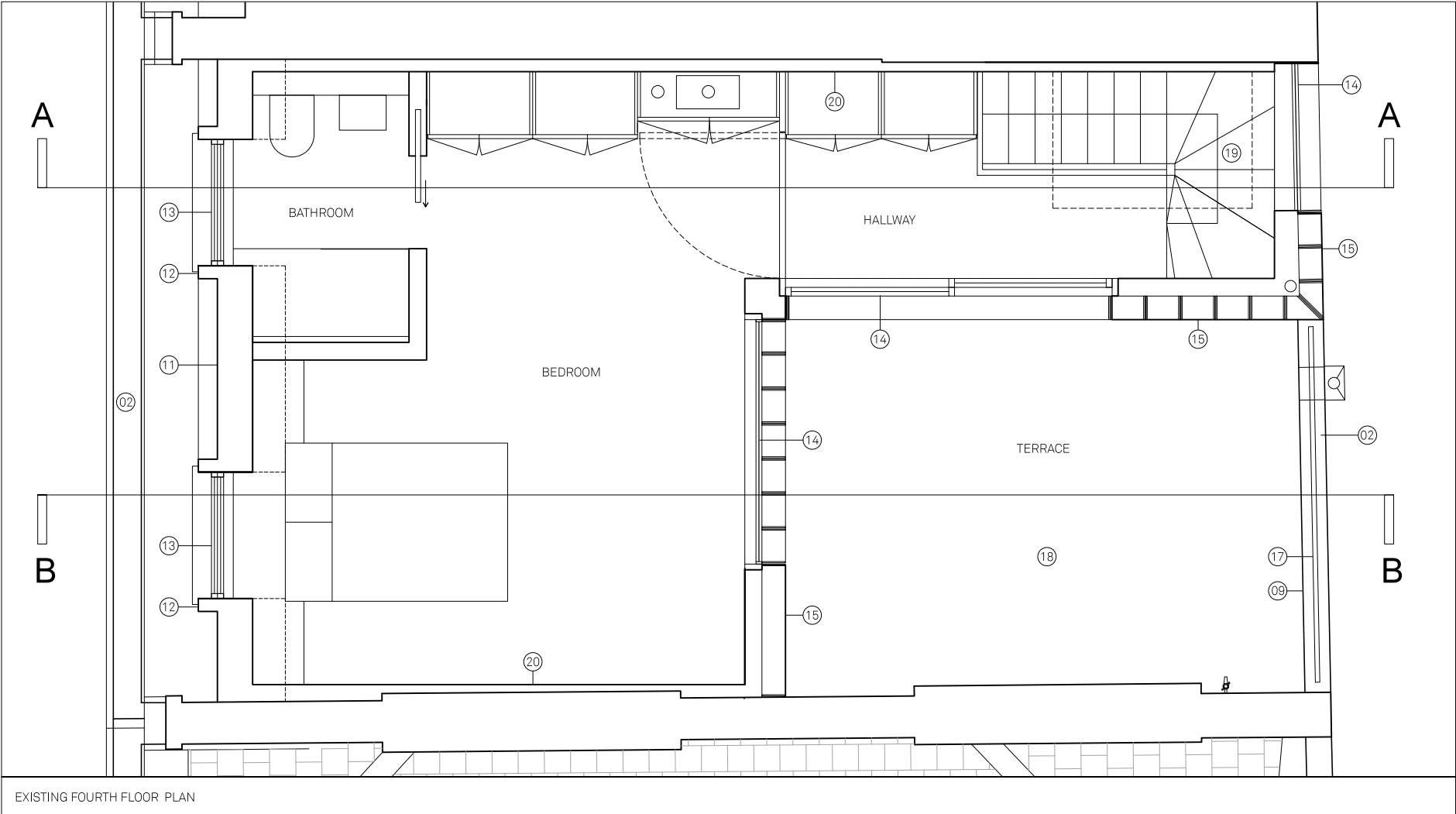

REV	DATE	DESCRIPTION
<div><div></div><div>0 m12</div></div>		
PROJECT		NO
25D CONWAY STREET		17039
DRAWING		NO
EX PR FOURTH FLOOR		GA101
GA PLAN		
STATUS		REVISION
PLANNING		-
DATE		19/09/2018
SCALES/PAPER SIZE		1:50/A3
DRAWN/CHECKED		CB/MMK

Architecture
For London
82—84
Clerkenwell Rd
London
EC1M 5RF
020 3637 4236
architecture
forlondon.com

NOTES

DO NOT SCALE

USE FIGURED DIMENSIONS ONLY

ALL DISCREPANCIES TO BE VERIFIED WITH ARCHITECT PRIOR TO ORDERING OR CONSTRUCTION/EXECUTION.

SETTING OUT

CONFIRM ALL SETTING OUT WITH ARCHITECT PRIOR TO CONSTRUCTION.

- KEY
- 01

EXISTING RENDERED BRICKWORK
- 02

EXISTING STONE COPING
- 03

EXISTING POOR QUALITY PAINTED METAL BALUSTRADE
- 04

EXISTING POOR QUALITY OBSCURED GLASS BALUSTRADE
- 05

EXISTING POOR QUALITY DOUBLE GLAZED UPVC CONSERVATORY AND PLASTIC GUTTERING
- 06

EXISTING POOR QUALITY PLASTIC BOILER FLUES
- 07

EXISTING BITUMEN TILE FLOORING
- 08

RENDERED BRICKWORK TO MATCH EXISTING
- 09

STONE COPING TO MATCH EXISTING
- 10

CHIMNEY POTS TO BE REUSED OR REPLACED TO MATCH EXISTING WHERE REQ.
- 11

WELSH SLATE MANSARD ROOF
- 12

LEAD DORMER
- 13

WHITE PAINTED TIMBER SASH WINDOW
- 14

SLIM FRAME METAL WINDOW
- 15

METAL CLADDING
- 16

METAL BOILER FLUE AND SOIL
- 17

METAL BALUSTRADE
- 18

STONE TILE FLOORING
- 19

TIMBER STAIR
- 20

PLASTERBOARD LINING
- 21

GLAZED ROOFLIGHT
- 22

METAL ROOF WITH INTEGRATED GUTTER

REV	DATE	DESCRIPTION
<div><div>0 m</div><div>5</div></div>		
PROJECT		NO
25D CONWAY STREET		17039
DRAWING		NO
EX PR FRONT ELEVATION		GA103
STATUS		REVISION
PLANNING		-
DATE		19/09/2018
SCALES/PAPER SIZE		1:100/A3
DRAWN/CHECKED		CB/MMK

Architecture
For London
82—84
Clerkenwell Rd
London
EC1M 5RF
020 3637 4236
architecture
forlondon.com



NOTES
DO NOT SCALE
USE FIGURED DIMENSIONS ONLY
ALL DISCREPANCIES TO BE VERIFIED WITH ARCHITECT PRIOR TO ORDERING OR CONSTRUCTION/EXECUTION.

SETTING OUT
CONFIRM ALL SETTING OUT WITH ARCHITECT PRIOR TO CONSTRUCTION.

- KEY
- 01 EXISTING RENDERED BRICKWORK
 - 02 EXISTING STONE COPING
 - 03 EXISTING POOR QUALITY PAINTED METAL BALUSTRADE
 - 04 EXISTING POOR QUALITY OBSCURED GLASS BALUSTRADE
 - 05 EXISTING POOR QUALITY DOUBLE GLAZED UPVC CONSERVATORY AND PLASTIC GUTTERING
 - 06 EXISTING POOR QUALITY PLASTIC BOILER FLUES
 - 07 EXISTING BITUMEN TILE FLOORING
 - 08 RENDERED BRICKWORK TO MATCH EXISTING
 - 09 STONE COPING TO MATCH EXISTING
 - 10 CHIMNEY POTS TO BE REUSED OR REPLACED TO MATCH EXISTING WHERE REQ.
 - 11 WELSH SLATE MANSARD ROOF
 - 12 LEAD DORMER
 - 13 WHITE PAINTED TIMBER SASH WINDOW
 - 14 SLIM FRAME METAL WINDOW
 - 15 METAL CLADDING
 - 16 METAL BOILER FLUE AND SOIL
 - 17 METAL BALUSTRADE
 - 18 STONE TILE FLOORING
 - 19 TIMBER STAIR
 - 20 PLASTERBOARD LINING
 - 21 GLAZED ROOFLIGHT
 - 22 METAL ROOF WITH INTEGRATED GUTTER

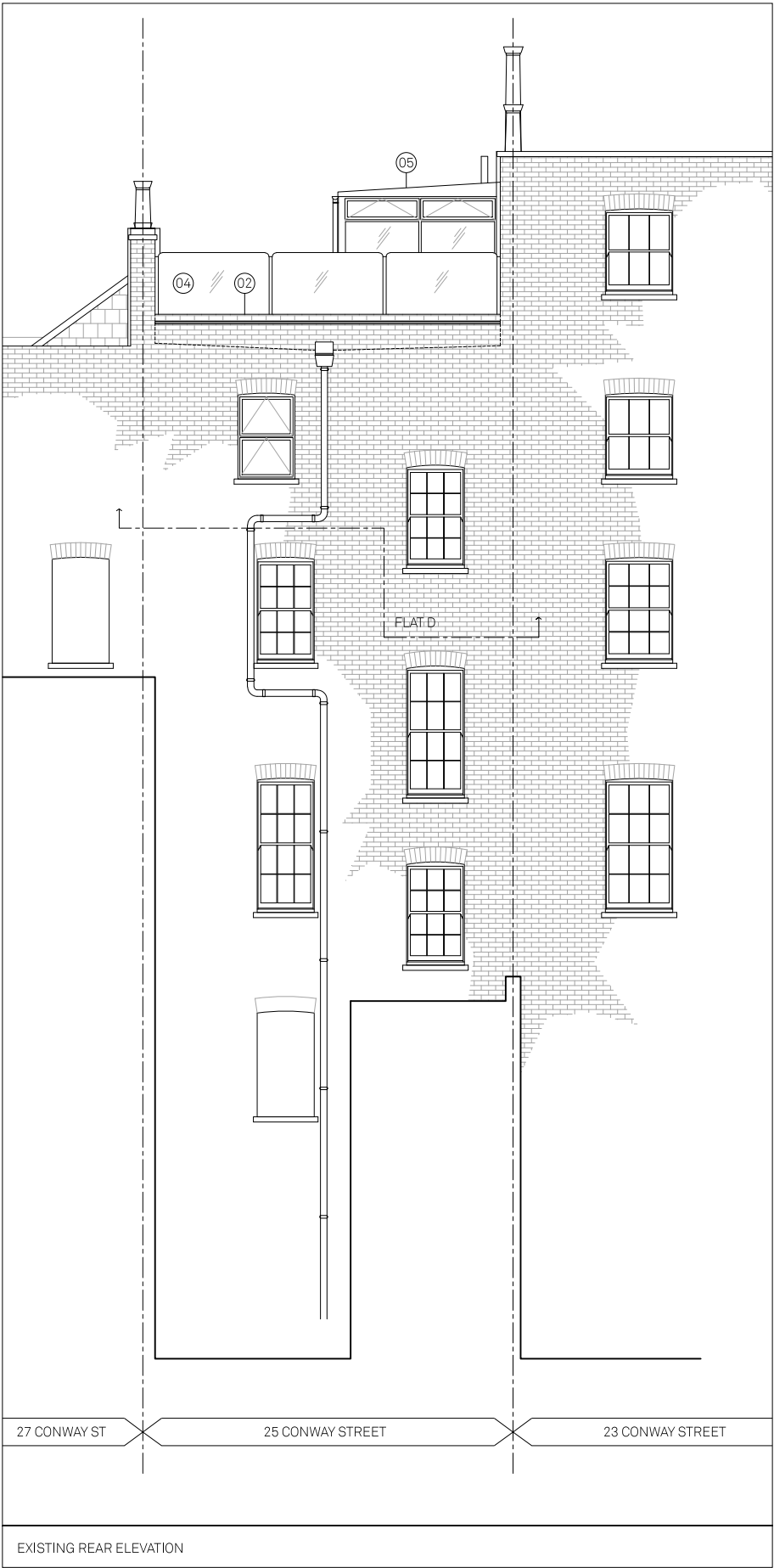

REV	DATE	DESCRIPTION

0 m 5

PROJECT NO
25D CONWAY STREET 17039

DRAWING NO
EX PR REAR ELEVATION GA104

STATUS REVISION
PLANNING -

DATE 19/09/2018
SCALES/PAPER SIZE 1:100/A3
DRAWN/CHECKED CB/MMK

Architecture
For London
82—84
Clerkenwell Rd
London
EC1M 5RF
020 3637 4236
architecture
forlondon.com

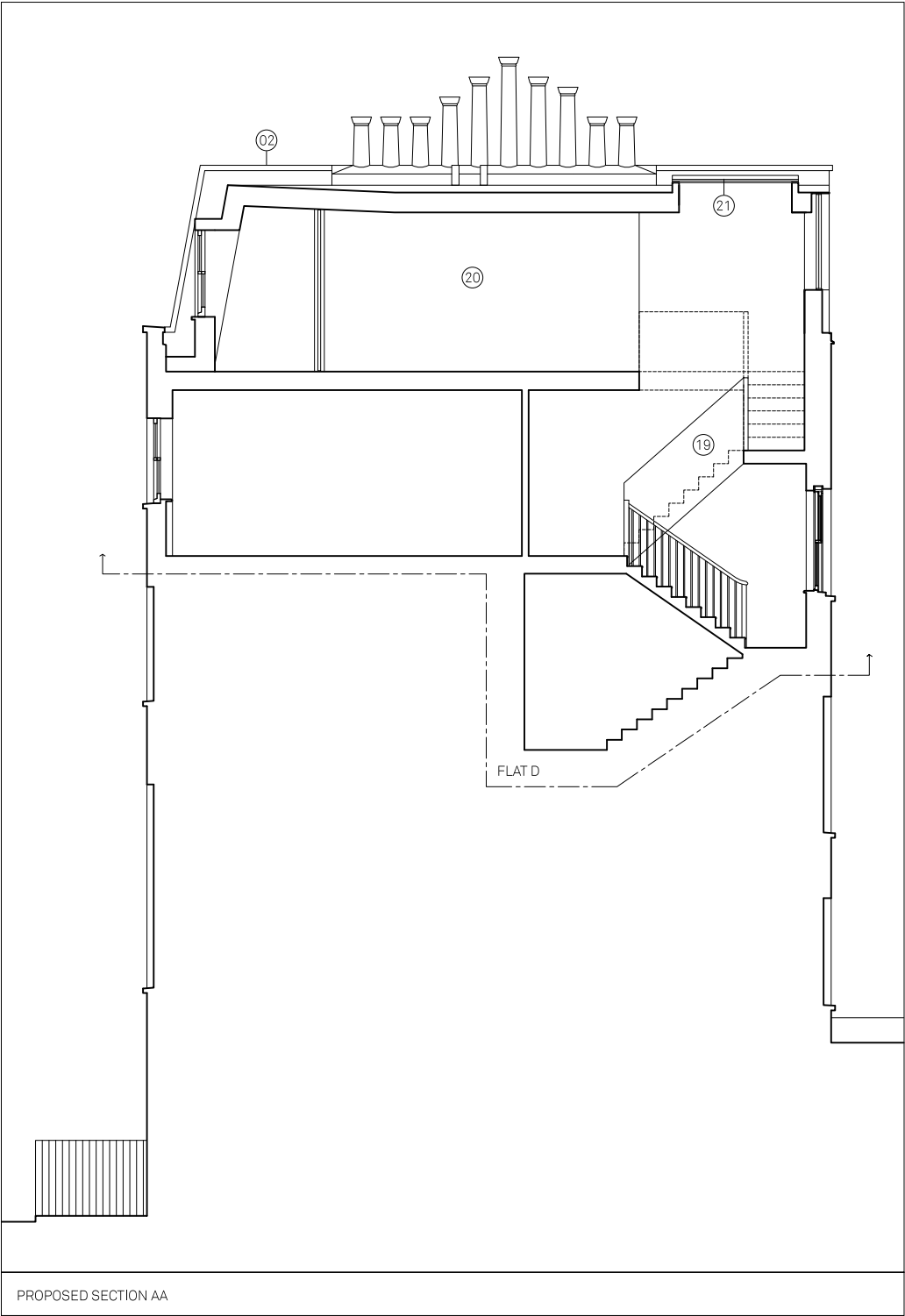
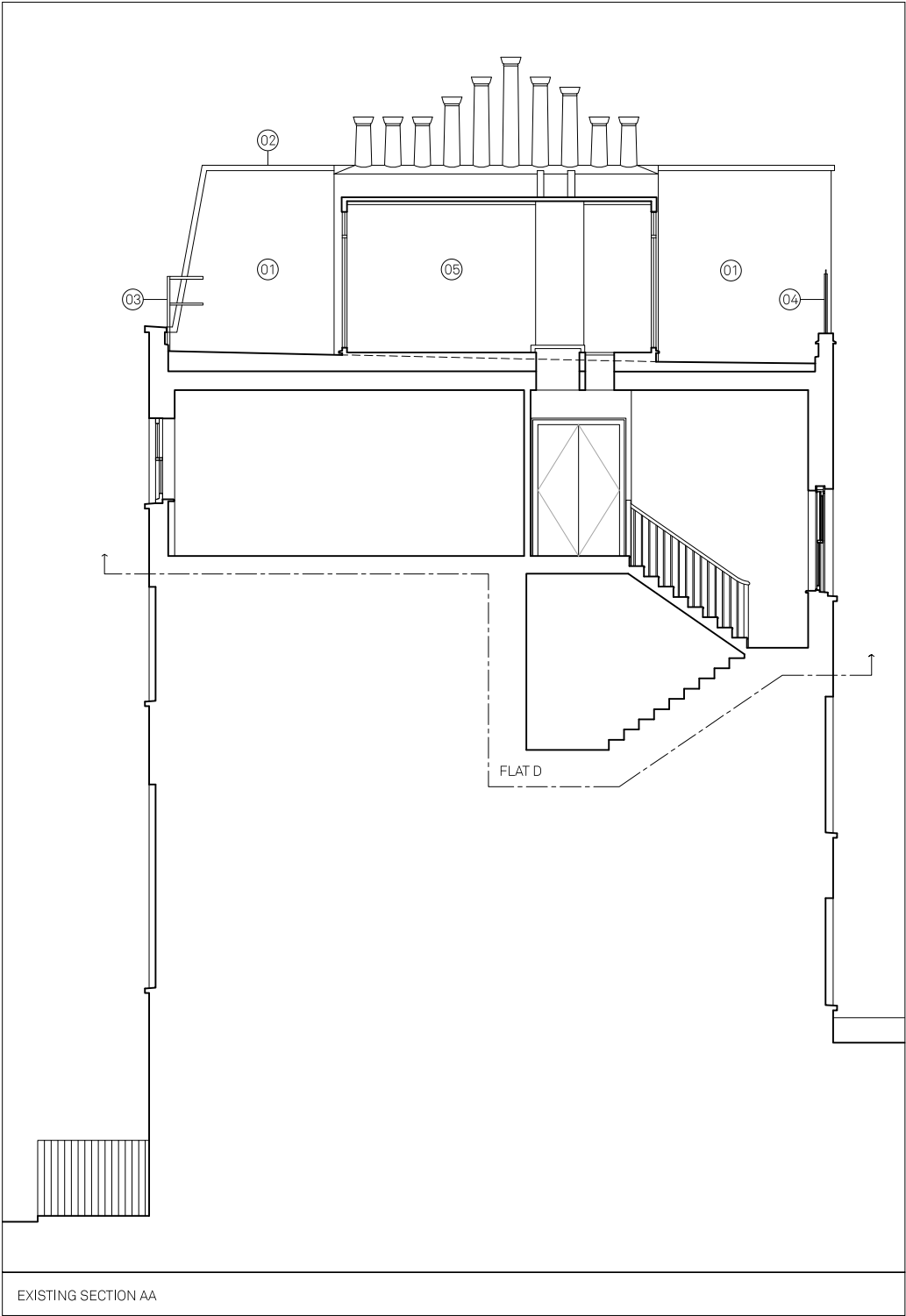

NOTES		© ARCHITECTURE FOR LONDON
DO NOT SCALE		
USE FIGURED DIMENSIONS ONLY.		
ALL DISCREPANCIES TO BE VERIFIED WITH ARCHITECT PRIOR TO ORDERING OR CONSTRUCTION/EXECUTION.		
SETTING OUT		
CONFIRM ALL SETTING OUT WITH ARCHITECT PRIOR TO CONSTRUCTION.		
KEY		
01		EXISTING RENDERED BRICKWORK
02		EXISTING STONE COPING
03		EXISTING POOR QUALITY PAINTED METAL BALUSTRADE
04		EXISTING POOR QUALITY OBSCURED GLASS BALUSTRADE
05		EXISTING POOR QUALITY DOUBLE GLAZED UPVC CONSERVATORY AND PLASTIC GUTTERING
06		EXISTING POOR QUALITY PLASTIC BOILER FLUES
07		EXISTING BITUMEN TILE FLOORING
08		RENDERED BRICKWORK TO MATCH EXISTING
09		STONE COPING TO MATCH EXISTING
10		CHIMNEY POTS TO BE REUSED OR REPLACED TO MATCH EXISTING WHERE REQ.
11		WELSH SLATE MANSARD ROOF
12		LEAD DORMER
13		WHITE PAINTED TIMBER SASH WINDOW
14		SLIM FRAME METAL WINDOW
15		METAL CLADDING
16		METAL BOILER FLUE AND SOIL
17		METAL BALUSTRADE
18		STONE TILE FLOORING
19		TIMBER STAIR
20		PLASTERBOARD LINING
21		GLAZED ROOFLIGHT
22		METAL ROOF WITH INTEGRATED GUTTER
REV		DATE
		DESCRIPTION
0 m		5
PROJECT		NO
25D CONWAY STREET		17039
DRAWING		NO
EX PR SECTION AA		GA105
STATUS		REVISION
PLANNING		-
DATE		19/09/2018
SCALES/PAPER SIZE		1:100/A3
DRAWN/CHECKED		CB/MMK

Architecture
For London
82—84
Clerkenwell Rd
London
EC1M 5RF
020 3637 4236
architecture
forlondon.com

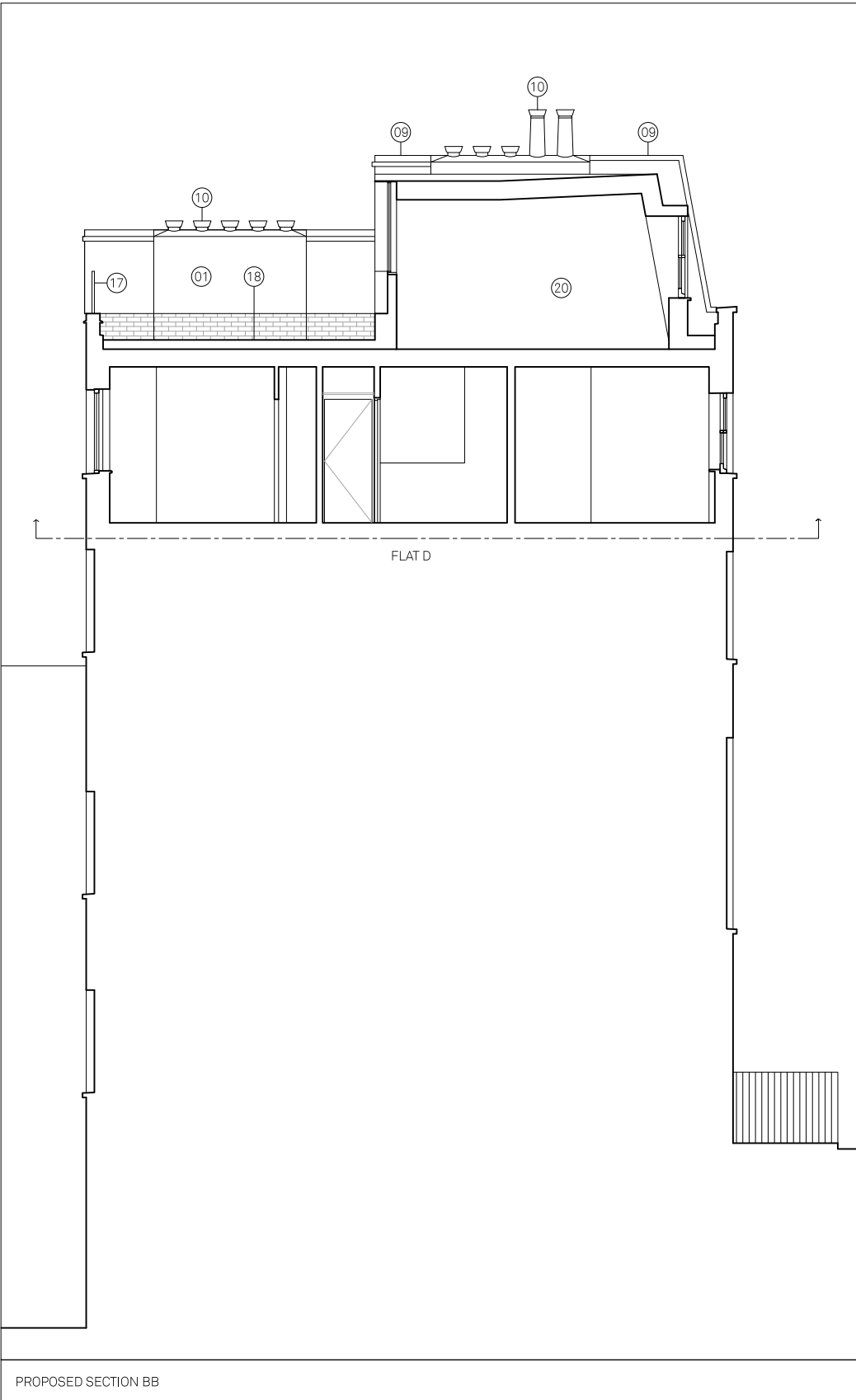
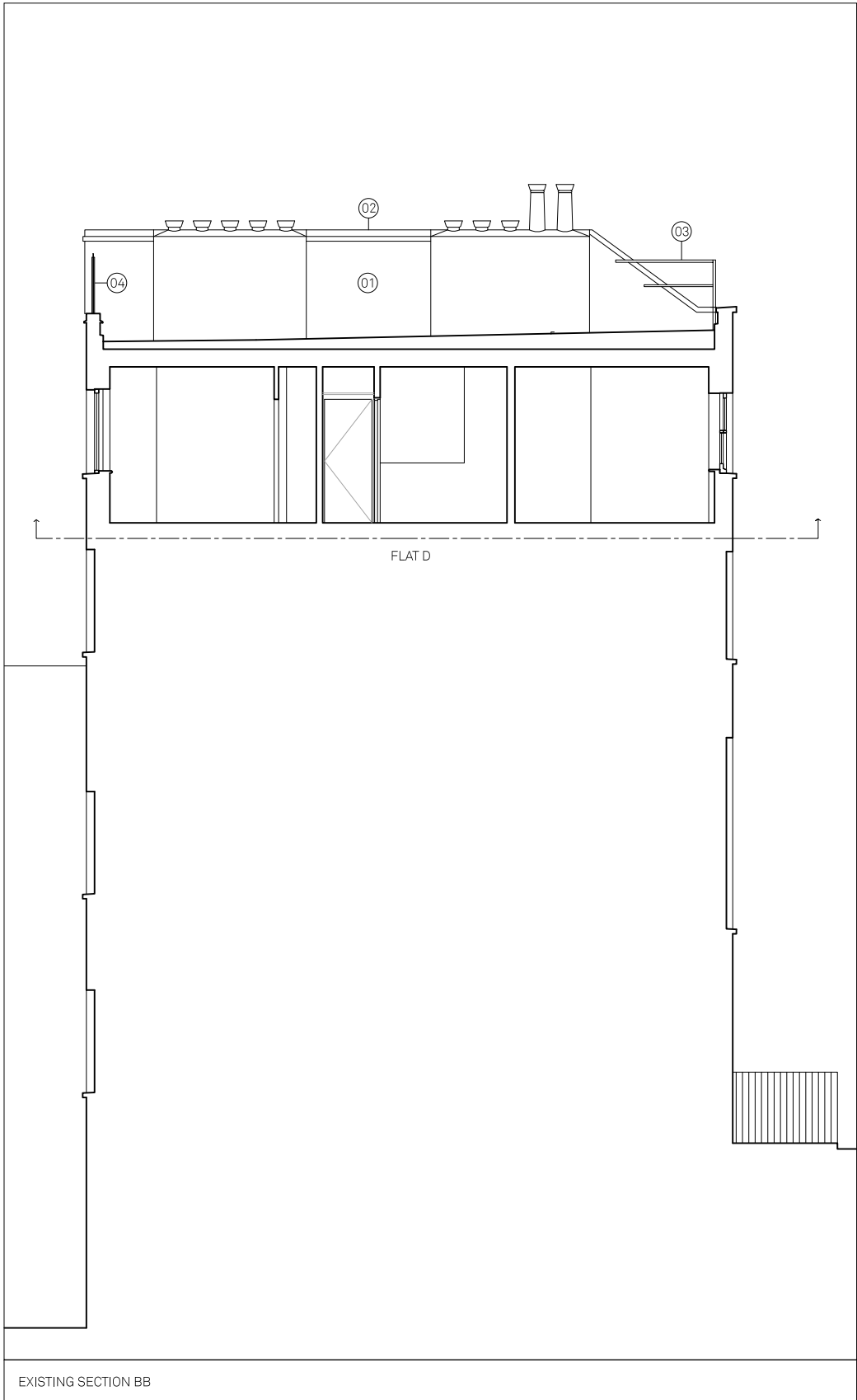

NOTES

DO NOT SCALE

USE FIGURED DIMENSIONS ONLY

ALL DISCREPANCIES TO BE VERIFIED WITH ARCHITECT PRIOR TO ORDERING OR CONSTRUCTION/EXECUTION.

SETTING OUT

CONFIRM ALL SETTING OUT WITH ARCHITECT PRIOR TO CONSTRUCTION.

KEY

01 EXISTING RENDERED BRICKWORK

02 EXISTING STONE COPING

03 EXISTING POOR QUALITY PAINTED METAL BALUSTRADE

04 EXISTING POOR QUALITY OBSCURED GLASS BALUSTRADE

05 EXISTING POOR QUALITY DOUBLE GLAZED UPVC CONSERVATORY AND PLASTIC GUTTERING

06 EXISTING POOR QUALITY PLASTIC BOILER FLUES

07 EXISTING BITUMEN TILE FLOORING

08 RENDERED BRICKWORK TO MATCH EXISTING

09 STONE COPING TO MATCH EXISTING

10 CHIMNEY POTS TO BE REUSED OR REPLACED TO MATCH EXISTING WHERE REQ.

11 WELSH SLATE MANSARD ROOF

12 LEAD DORMER

13 WHITE PAINTED TIMBER SASH WINDOW

14 SLIM FRAME METAL WINDOW

15 METAL CLADDING

16 METAL BOILER FLUE AND SOIL

17 METAL BALUSTRADE

18 STONE TILE FLOORING

19 TIMBER STAIR

20 PLASTERBOARD LINING

21 GLAZED ROOFLIGHT

22 METAL ROOF WITH INTEGRATED GUTTER

REV

DATE

DESCRIPTION

0 m

5

PROJECT

25D CONWAY STREET

DRAWING

EX PR SECTION BB

STATUS

PLANNING

DATE

19/09/2018

SCALES/PAPER SIZE

1:100/A3

DRAWN/CHECKED

CB/MMK

NO

17039

NO

GA106

REVISION

-

Architecture
For London
82—84
Clerkenwell Rd
London
EC1M 5RF
020 3637 4236
architecture
forlondon.com