

APPENDIX A

Site Walkover Photographs

PHOTO SHEET

Date	Job No	Made by	Checked by	Sheet No
June 2017	CGL/09198b	ER	EJB	01



Entrance to Arthur Stanley House looking west from Tottenham Street

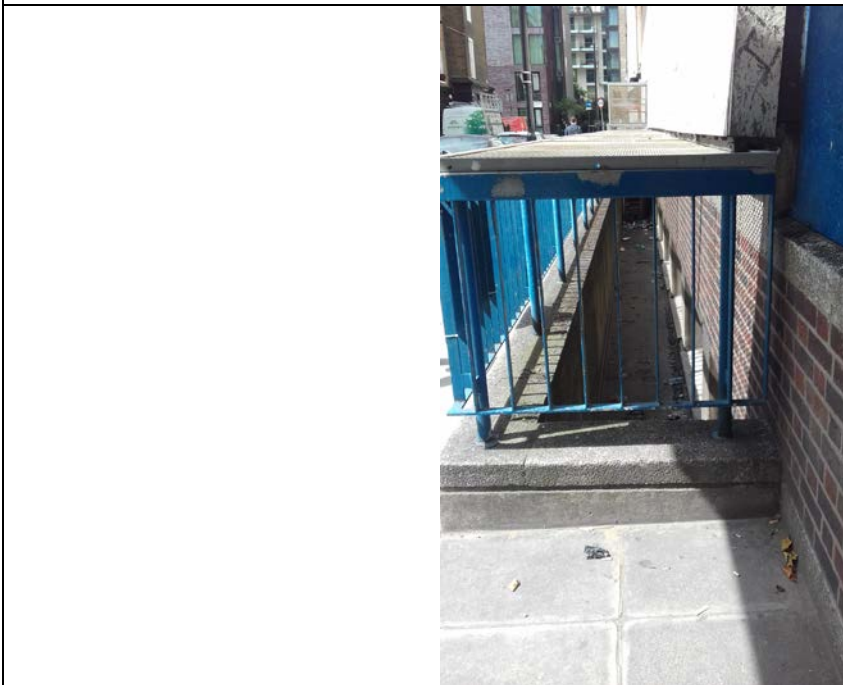

Existing lightwell along Tottenham Street, viewed from entrance to Arthur Stanley House looking south west

Notes

PHOTO SHEET

Date	Job No	Made by	Checked by	Sheet No
June 2017	CGL/09198b	ER	EJB	02



View of rear party wall properties from Tottenham Mews looking north east



View of existing courtyard looking north from first floor of Arthur Stanley House

Notes

PHOTO SHEET

Date	Job No	Made by	Checked by	Sheet No
June 2017	CGL/09198b	ER	EJB	03



View of lower basement from upper basement showing standing water, previous water marks and temporary propping to wall along Tottenham Street



View of lightwell along Tottenham Street from upper basement

Notes

The depth of the existing lightwell is to approximately the same level as the base of the windows.

PHOTO SHEET

Date	Job No	Made by	Checked by	Sheet No
June 2017	CGL/09198b	ER	EJB	04



View of existing courtyard from ground level looking north



View of existing courtyard from ground level looking north west

Notes

PHOTO SHEET

Date	Job No	Made by	Checked by	Sheet No
June 2017	CGL/09198b	ER	EJB	05



View of existing courtyard from ground level looking west

Notes