

**NOTES:**

1. THIS DRAWING SHALL BE READ IN CONJUNCTION WITH THE MECHANICAL SPECIFICATION.
2. ALL SETTING OUT ARE TO BE CONFIRMED BY THE ARCHITECT.
3. ANY DISCREPANCIES ARE TO BE REPORTED TO THE ENGINEERS/DESIGN TEAM.

COPYRIGHT IN THIS DRAWING IS THE PROPERTY OF PETER DEER AND ASSOCIATES. IT MUST NOT BE REPRODUCED NOR AMENDED NOR USED FOR THE EXECUTION OF ANY WORKS WHETHER IN CONNECTION WITH THE PROPOSED WORKS FOR WHICH IT IS PREPARED OR OTHERWISE WITHOUT THE EXPRESS CONSENT IN WRITING OF PETER DEER AND ASSOCIATES.

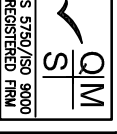

DO NOT SCALE FROM THIS DRAWING. ALL DIMENSIONS TO BE CHECKED ON SITE.

Scale Bar: 0 1 2 3 4 5 6  
1:100

Status: **FOR PLANNING**

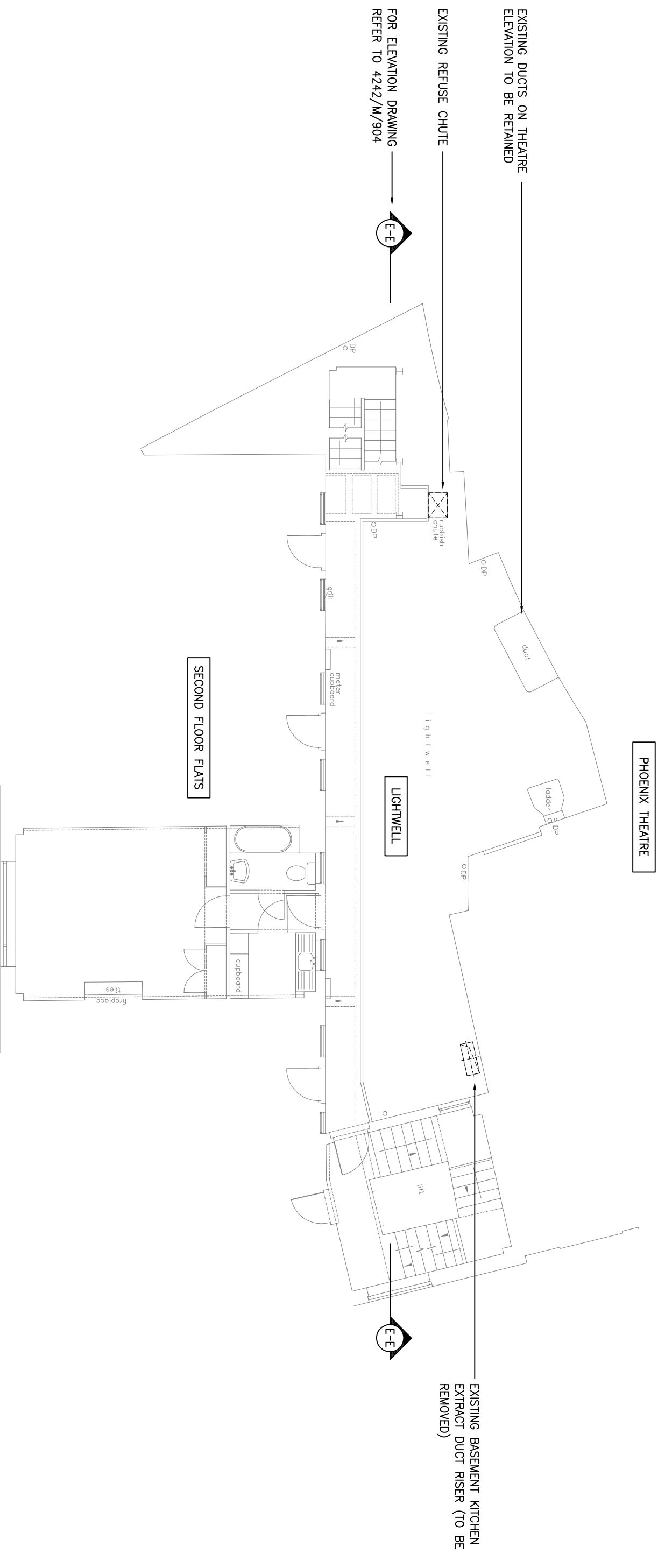

**Peter Deer and Associates**  
Building Services ■ Consulting Engineers

1st Floor, Solar House  
282 Chase Road  
Southgate, London, N14 6HA.

Tel: 020 3232 0080  
Email: post@pd-a.co.uk  
Web: www.peterdeer.co.uk

Rev	Description	Chk'd	Date
P	ISSUE FOR PLANNING	J.P	10.09.18

Client Name:

Project Name:  
**PHOENIX HOUSE  
110 CHARING CROSS ROAD**

Drawing Title:  
**BASEMENT CLUB KITCHEN EXTRACT RELOCATION  
SECOND FLOOR LEVEL (AS EXISTING)**

Date: SEPT 2018	Scale: 1:100@A3	Drawn: G.T	Checked: J.P	Approved: J.P
Project Number: 4242	Drawing Number: M/903	Revision: P		