

Do Not Scale.
All Figured Dimensions To Be Checked On Site Prior To Construction.
All Copyright Reserved.

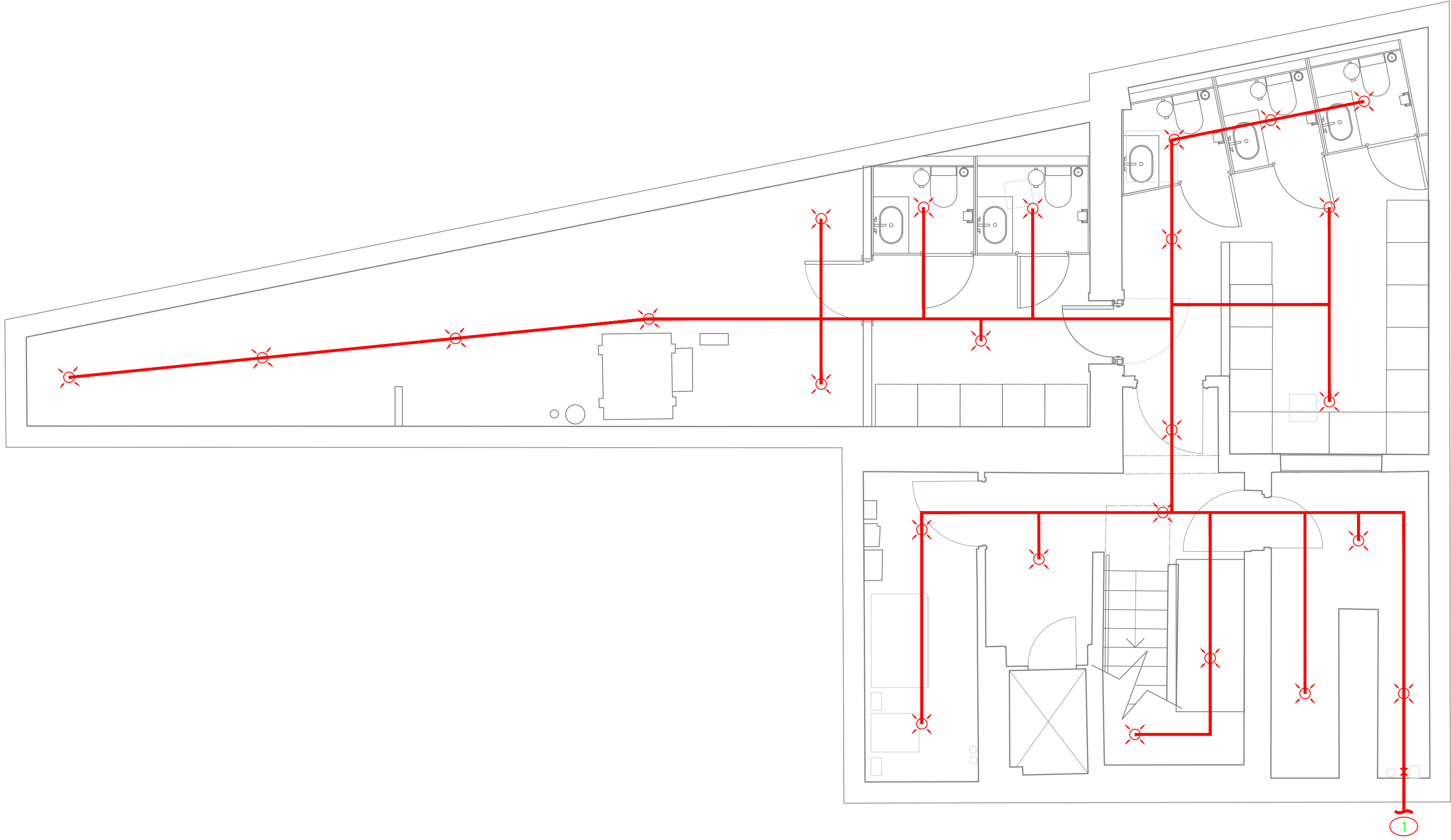

- GENERAL NOTES:
1. ALL SERVICES/ROUTES THROUGHOUT BUILDING TO BE FULLY CO-ORDINATED ON SITE.
 2. DRAWING TO BE READ IN CONJUNCTION WITH THE INSTALLATION SPECIFICATION AND ALL OTHER RELEVANT DRAWINGS.
 3. EXCEPT WHERE DETAILED OTHERWISE, PRIMARY PROTECTION ONLY SHOWN.
 4. THIS DRAWING INDICATES THE APPROXIMATE POSITION OF THE SPRINKLER HEADS. POSITIONS OF HEADS TO BE AGREED ON SITE AND INLINE WITH CO-ORDINATION DRAWING.
 5. THE EXACT NUMBER OF SPRINKLER HEADS SHOWN SHOULD BE TAKEN AS A GUIDE ONLY. THE CONTRACTOR SHALL DESIGN THE SYSTEM INLINE WITH THE LPC REGULATIONS FOR DOMESTIC SPRINKLERS.
 6. FOR DETAILS OF PIPEWORK, HEADS ETC. SEE SPECIFICATION.
 7. PIPEWORK SHOWN FOR GUIDANCE ONLY. COMPLETE PIPEWORK INSTALLATION TO BE PROVIDED BY THE CONTRACTOR.
 8. CONTRACTOR TO LIAISE CLOSELY WITH THE MECHANICAL & ELECTRICAL CONTRACTORS FOR CORDINATION OF CEILING VOIDS, PRIOR TO INSTALLATION OF ANY SERVICES.
 9. ALL SPRINKLER PIPEWORK TO BE ADEQUATELY SUPPORTED.

NOTES:

1 SPRINKLER MAIN CONNECTS LANDLORD ZONE VALVE

LEGEND:

X SPRINKLER HEAD

NB: FIXING DETAIL AS PER
STRUCTURAL ENGINEERS DETAIL

D	PRELIMINARY	HN	07/09/2018
C	PRELIMINARY	HN	04/09/2018
B	PRELIMINARY	HN	30/07/2018
A	PRELIMINARY	CW	27/07/2018

REV | DETAILS | BY | APP | DATE

CLIENT:
STREAT MARKETS LTD

PROJECT:
CENTRE POINT, LINK BUILDING W1

DRAWING TITLE:
BASEMENT LEVEL -2
PRIMARY SPRINKLER PROTECTION

DRAWN BY:	C.WEBER	APPROVED BY:		DATE:	JUL'18
PROJECT No.:	L2171	DRAWING No.:	S001	SCALE:	1:50

