

Do Not Scale.
All Figured Dimensions To Be Checked On Site Prior To Construction.
All Copyright Reserved.

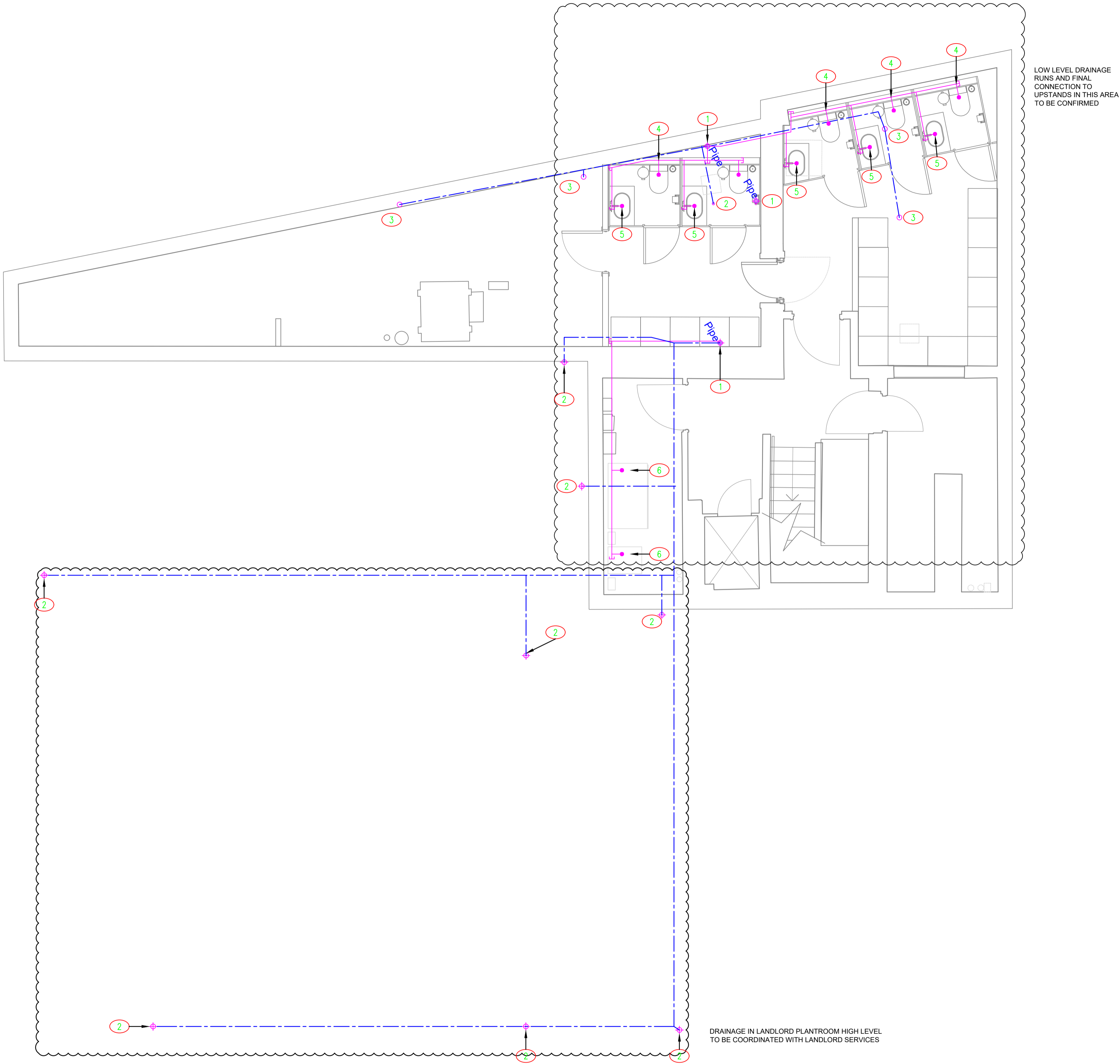

- NOTES:**
1. ALL SERVICES/ROUTES THROUGHOUT BUILDING TO BE FULLY COORDINATED ON SITE.
 2. DRAWING TO BE READ IN CONJUNCTION WITH THE INSTALLATION SPECIFICATION AND ALL OTHER RELEVANT DRAWINGS.
 3. ALL SOILS AND WASTES PIPEWORK TO BE UPVC, UNLESS OTHERWISE STATED.
 4. ACCESS POINT TO BE PROVIDED AT ALL CHANGES OF DIRECTIONS FOR MAINTENANCE.
 5. ALL SANITARY APPLIANCES TO BE FITTED WITH ANTY-SIPHON TRAPS WITH 75mm SEAL. TRAPS ON WHB'S TO BE CHROME PLATED.
 6. ALL PENETRATION THROUGH FIRE COMPARTMENTS TO BE FIRE STOPPED. SEE ARCHITECTS DRAWING FOR LOCATION. ALL PENETRATIONS THOUGH FLOORS TO BE FIRE STOPPED.
 7. ACCESS/RODDING POINTS IN STACK TO BE INSTALLED AT ALL LEVELS.
 8. PROVIDE CONNECTIONS FOR CONDENSATE DRAIN IN EACH STACK.
 9. PROVIDE AIR ADMITTANCE VALVES/ASP PIPEWORK CONNECTIONS WHERE APPLICABLE

- NOTES:**
- 1 EXISTING 1000 DRAINAGE CONNECTION
 - 2 500 WASTE DROPS FROM ABOVE TO HIGH LEVEL
 - 3 1000 SOIL DROPS FROM ABOVE TO HIGH LEVEL
 - 4 1000 SOIL FROM WC TO 1000 COMMON
 - 5 320 TRAPPED WASTE FROM WHB TO 500 COMMON
 - 6 420 TRAPPED WASTE FROM APPLIANCE TO 500 COMMON

- LEGEND:**
- DRAINAGE PIPE AT LOW LEVEL
 - - - VENT PIPE AT HIGH LEVEL
 - - - DRAINAGE PIPE IN FLOOR VOID
 - SP SOIL PIPE
 - WP WASTE PIPE
 - VP VENT PIPE
 - inv PIPE INVERT LEVEL - FROM SSL TO BOTTOM OF PIPE

D	PRELIMINARY	HN	07/09/2018
C	PRELIMINARY	HN	04/09/2018
B	PRELIMINARY	HN	30/07/2018
A	PRELIMINARY	CW	27/07/2018
REV	DETAILS	BY	APP DATE

CLIENT: **STREAT MARKETS LTD**

PROJECT: **CENTRE POINT, LINK BUILDING W1**

DRAWING TITLE: **BASEMENT LEVEL -2
SOILS AND WASTES**

DRAWN BY:	HN	APPROVED BY:	DATE:
PROJECT No.:	L2171	DRAWING No.:	M008
		SCALE:	1:50

