

**General Note:**  
 Unless indicated in status, this drawing is for information only. Any discrepancies found between this drawing and other documents should be referred immediately to the consultants. The Contractor to advise on all details and ensure stability and strength of construction. The Contractor to provide setting out drawings for approval prior to construction. The Contractor to check all dimensions on site and relate to these drawings. The Contractor to report any discrepancies to Designers prior to construction. All services to Local Authorities, BCO and Environmental Health regulations and to Service Engineer's details. All construction and materials to comply with current Building and Fire Regulations. Drawings should be removed from currency immediately a revised version is issued.

No dimensions to be scaled from this drawing - use figured dimensions only. All dimensions to be checked on site, any discrepancies found between this drawing and other documents should be referred immediately to the consultants. All dimensions in mm.

\* This drawing is Copyright © McLaren Excell Ltd.

WORKS APPROVED UNDER PLANNING APPLICATION REF:2017/6346/P AND APPEAL REF: APP/X5210/D/18/3198382

Demolition to Lower Roof  
 (Approved under  
 Planning Application  
 Ref:2017/6346/P & Appeal  
 Ref: APP/X5210/D/18/3198382)

Demolition to Lower Ground  
 (Approved under  
 Planning Application  
 Ref:2017/6346/P & Appeal  
 Ref: APP/X5210/D/18/3198382)

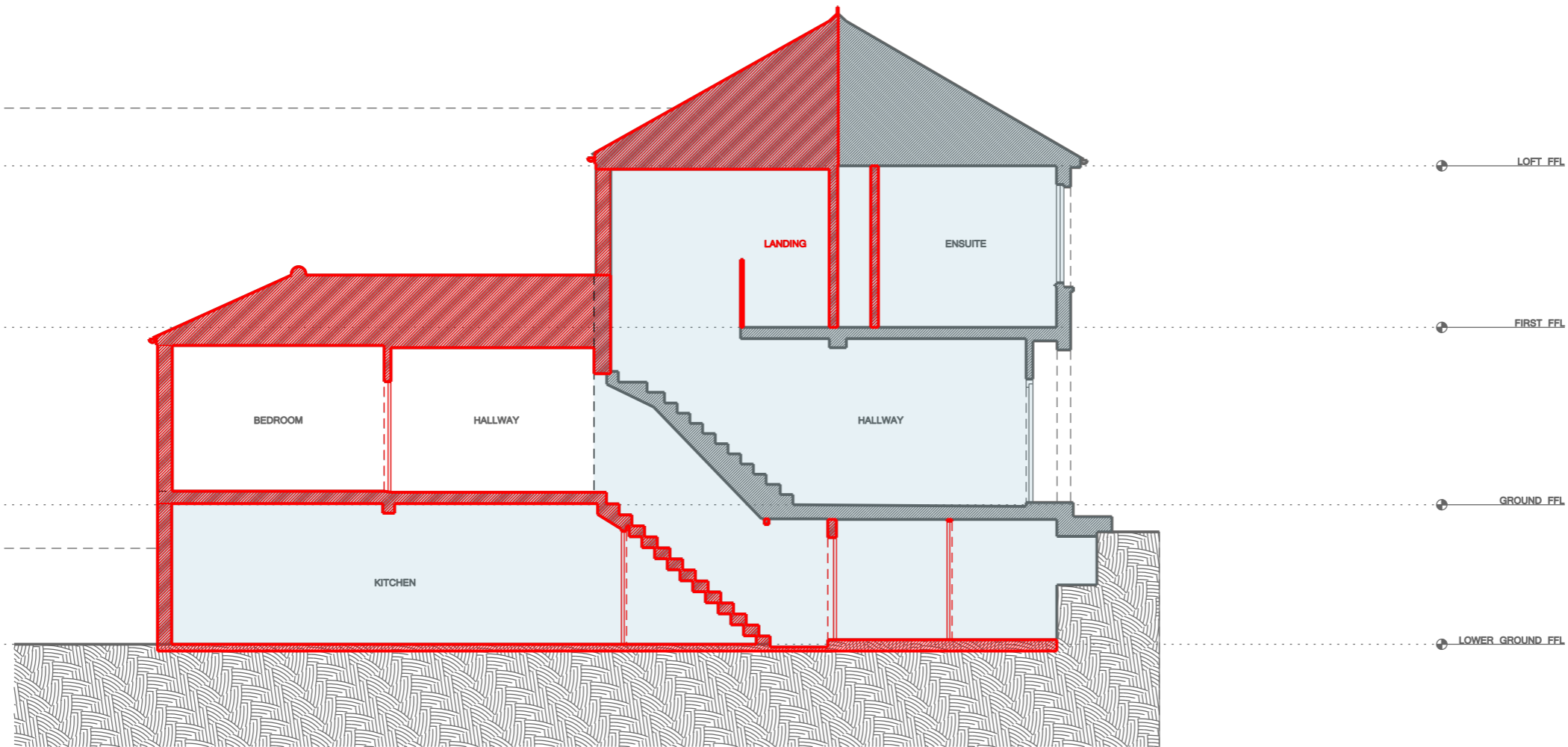

DEMOLITION SECTION X1

Demolition to Lower Roof  
 (Approved under  
 Planning Application  
 Ref:2017/6346/P & Appeal  
 Ref: APP/X5210/D/18/3198382)

Demolition to Lower Ground  
 (Approved under  
 Planning Application  
 Ref:2017/6346/P & Appeal  
 Ref: APP/X5210/D/18/3198382)

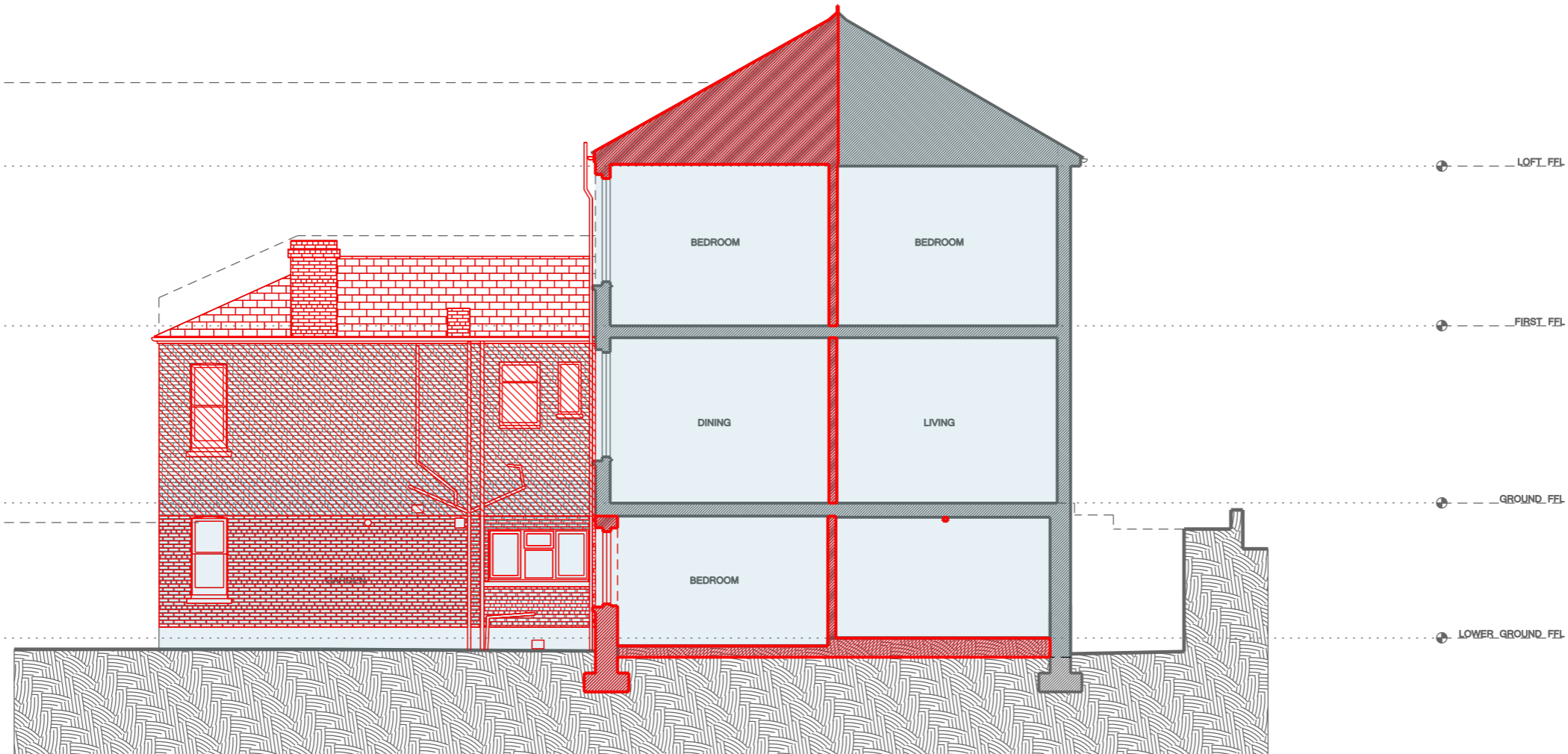

DEMOLITION SECTION X2

Status  
**PLANNING**

Revision	Comments	Date
P1	PLANNING	08.08.2018

Project  
**8 Aldred Road NW6 1AN**

Scale Drawn By Date  
**1:100 @ A3 GT 25.07.2018**

Drawing Title  
**Demolition  
 Sections X1 & X2**

Drawing No.

**102\_221\_P1**