

+250m from highest ground level adj to the proposed outbuilding

highest ground level adj to the proposed outbuilding

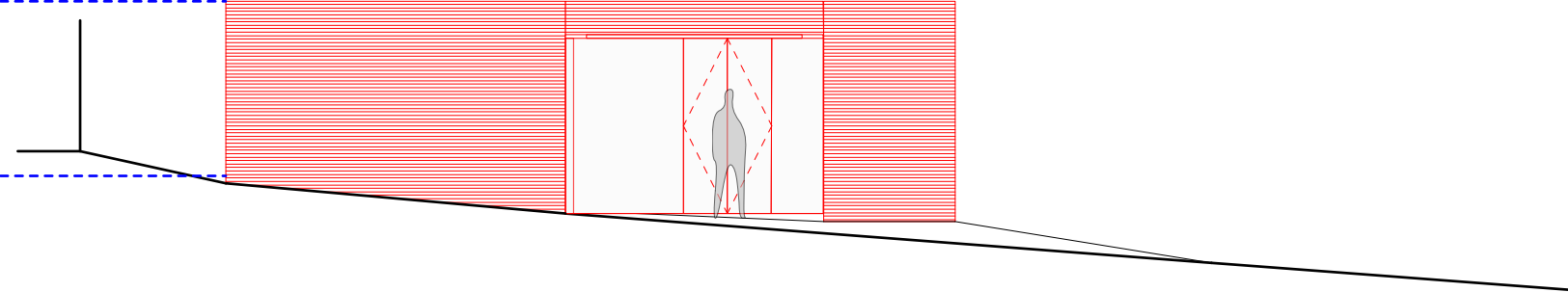

notes:

General notes:

1. Do not scale drawings. Dimensions govern.
2. All dimensions are in millimeters unless noted otherwise.
3. All dimensions shall be verified on site before proceeding with the work.
4. Square Feet Architects shall be notified in writing of any discrepancies.

Party Wall Act 1996:

Note: If the project progresses onto site without the involvement of Square Feet Architects the Client must seek advice prior to commencement of the planned works as detailed on the drawings to establish whether the works fall within the scope of the Act which required adjoining property owners to be served with a statutory notice.

C.D.M. Regulations 2015:

These drawings have been produced for the purpose of applying for Planning and Building Regulations only. If the project progresses on to site without the involvement of Square Feet Architects, the client and contractor must ensure that they fulfil the duties in respect of the Construction (Design and Management) Regulations 2015. If advice is required please do not hesitate to contact Square Feet Architects.

KEY

- black lines existing
- green lines to be demolished
- red lines new

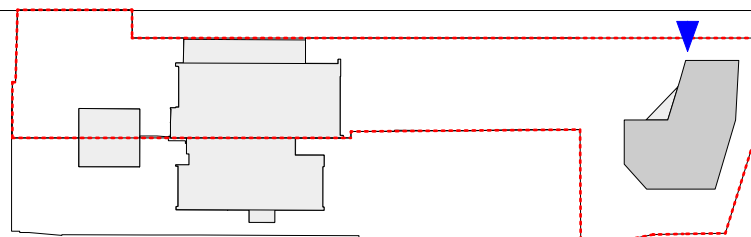

PLANNING

revision:

- * August 2017
- A29/03/2018 - Rev Design - CLD2



A : 8a Baynes Mews, London NW3 5BH
 T : 0207 431 4500
 E : studio@squarefeetarchitects.co.uk
 W : www.squarefeetarchitects.co.uk

drawing title:

PROPOSED NORTH ELEVATION

client:

Lesley Strawbridge

project:

**4a Lindfield Gardens,
London, NW3 6PU**

date:

July 2017

scale:

1:100@A3

drawing number:

1721_L_124

revision:

A