

Basement Level

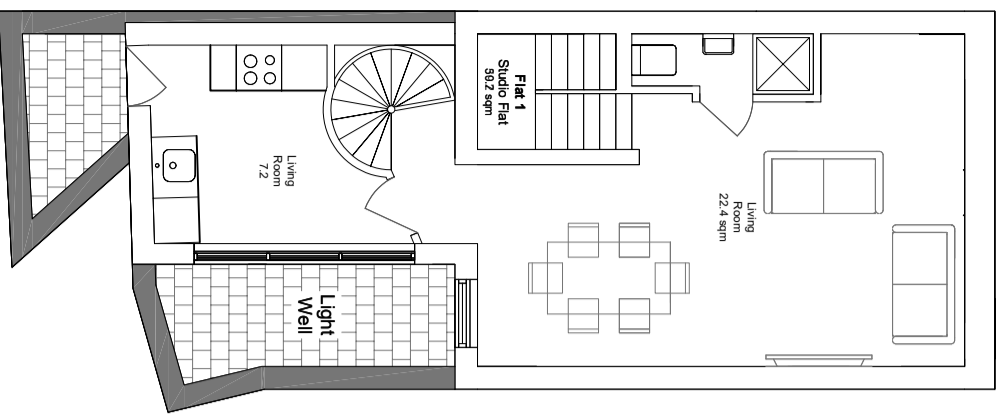

Ground Floor

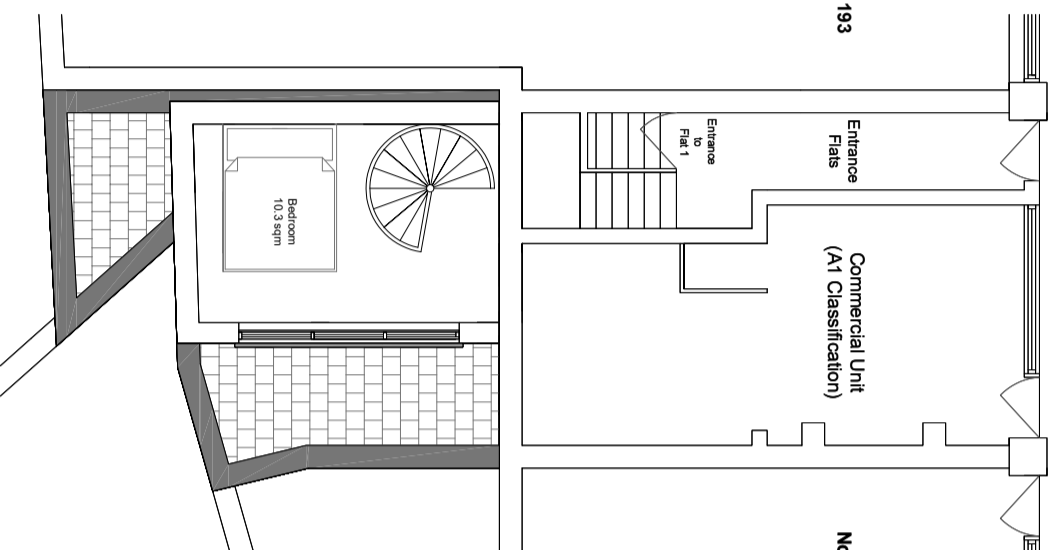

First Floor

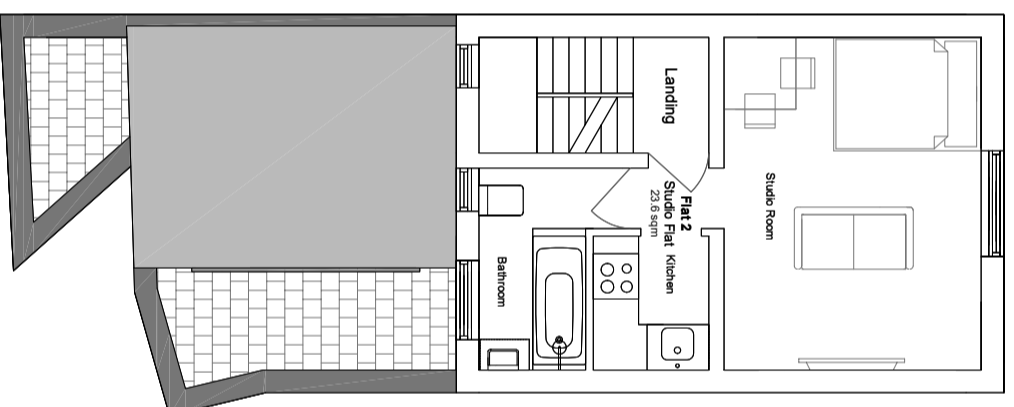

Second Floor

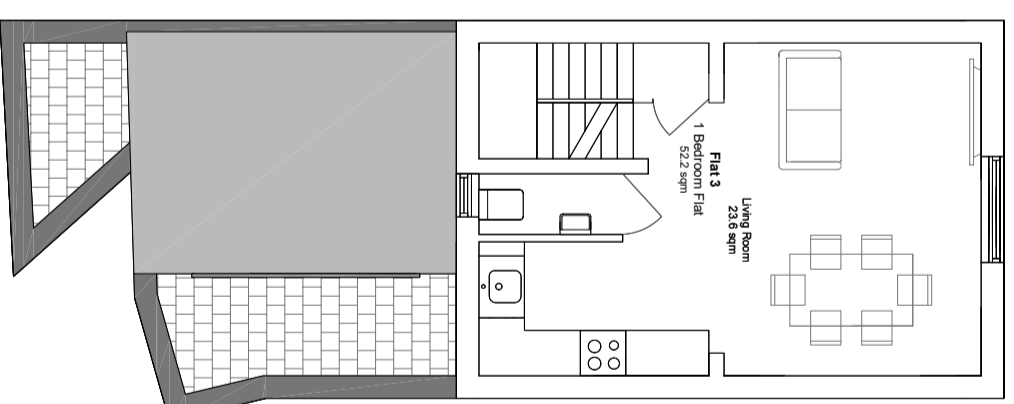

Third Floor

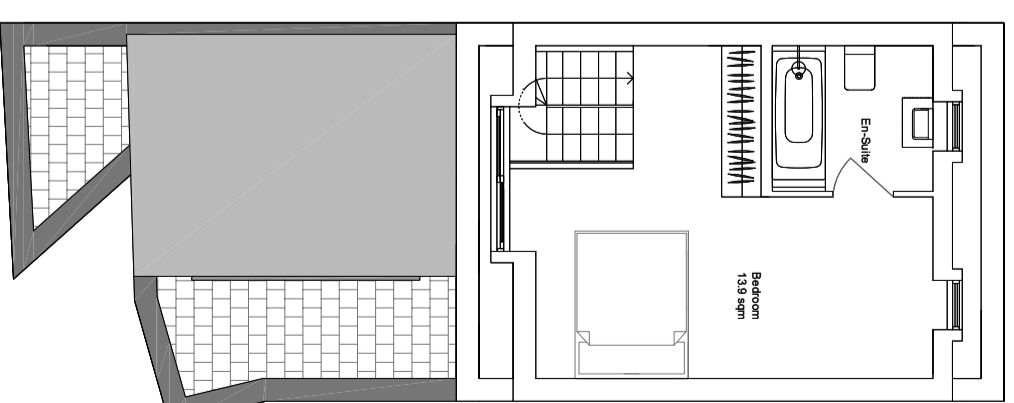

NOTES:

Proposed - Floor Plans

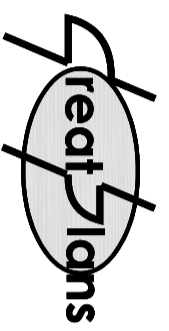

Contacts:
Tel: 07976 926 799
E-Mail: joel.gray@greatplans.co.uk

Client:

Location:

191 King's Cross Road
London
WC1X 9DB

Scale: 1:100

@ A3

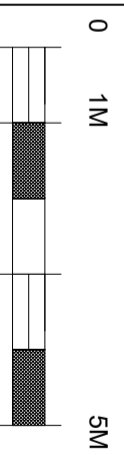

Date:

13-09-17

Drawn By:

Joel Gray

Drng No:

03