

### 3.0 Design Proposal

#### Proposed Third Floor

DO NOT SCALE this drawing. Approval documents only use the text.  
If this drawing is the scale output of BIM software, any discrepancies between this drawing and other information made by reference to the drawings.  
Any discrepancies between this drawing and other information made by reference to the drawings.  
MODIFICATIONS TO THIS DRAWING TO BE MADE ONLY BY THE ORIGINAL ARCHITECT AND MAY ONLY BE CARRIED OUT BY THE ARCHITECT.  
THE INFORMATION GIVEN IN THIS DRAWING IS FOR INFORMATION PURPOSES ONLY. ANY OTHER INFORMATION IS ALL INFORMATION TO BE VERIFIED BY THE USER.  
Rev: Date Description By: Rev:

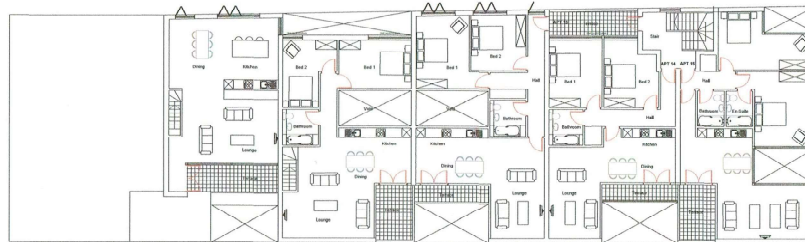

Third Floor Plan Scale 1/100

Proposed Third Floor



BN1 ARCHITECTS

Project Information	
Project Name	Queen's House
Project No.	P-013
Phase	Planning
Date	02/07/18
Scale	1/100
Drawn By	TT CR



### 3.0 Design Proposal

#### Proposed Roof

DO NOT SCALE this drawing. Approval dimensions only are to be used.  
If this drawing is the sole copyright of BN1 Architects.  
Any discrepancies between this drawing and other information should be  
referred to this drawing.  
MODIFICATIONS TO THIS DRAWING TO BE MADE SOLELY ON ORIGINAL  
DRAWING THE ORIGINAL DRAWING MUST BE CARRIED OUT BY BN1 ARCHITECTS.  
THE SIGNATURE SHOULD BE SIGNED ON INFORMATION FROM BN1 BY  
OTHERS. NOT BE INCORPORATED INTO ALL DOCUMENTS TO BE VERIFIED ON SITE.  
Rev: Date: Description: By: Rev:

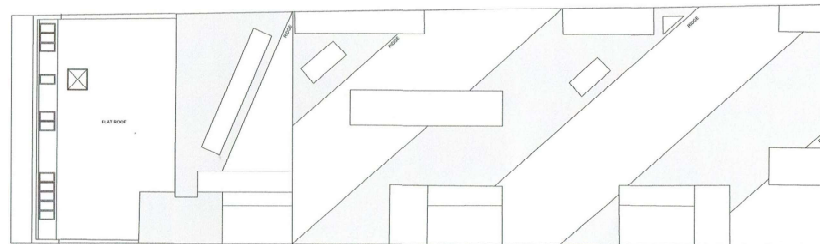

Roof Plan Scale 1/100

Proposed Roof Plan

**BN1 ARCHITECTS**

Project Name	Proposed Roof Plan
Client Name	
Drawn	P. 014
Checked	
Reviewed	
Approved	

### 3.0 Design Proposal Proposed Elevations



DO NOT SCALE this drawing. Spinal dimensions only are to be used.  
 © This drawing is the sole property of BN1 Architects. Any discrepancies between this drawing and other information should be reported to the Architect.  
 MODIFICATIONS TO THIS DRAWING TO BE MADE SOLELY ON ORIGINAL MAGNETIC MEDIA, AND MAY ONLY BE CARRIED OUT BY BN1 ARCHITECTS. THE BOUNDARY SHOWN IS BASED ON INFORMATION SUPPLIED BY OTHERS. NOT BN1 ARCHITECTS ALL BOUNDARIES TO BE VERIFIED ON SITE.  
 Rev: Date: Description: By: Pmc:

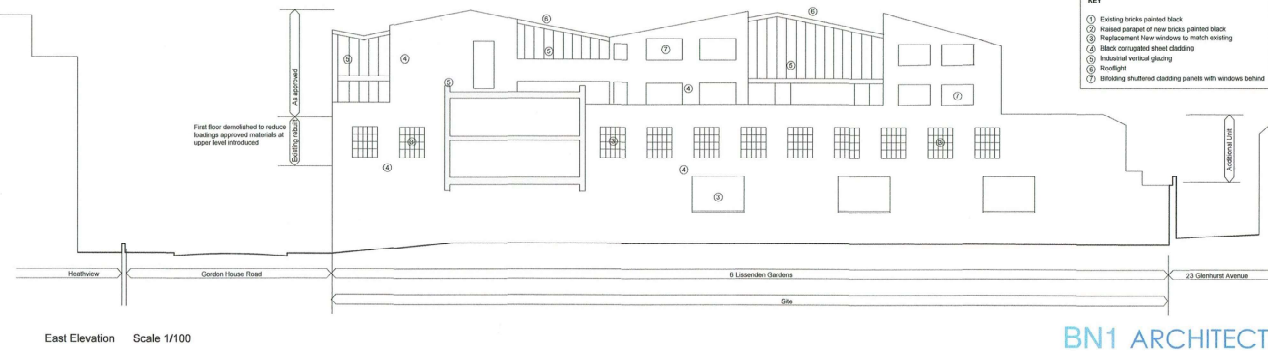

- KEY**
- ① Existing bricks painted black
  - ② Raised parapet of new bricks painted black
  - ③ Replacement four windows to match existing
  - ④ Black corrugated steel cladding
  - ⑤ Industrial vertical glazing
  - ⑥ Rooflight
  - ⑦ Brooding shuttered cladding panels with windows behind

Approved Elevations APP No 2016/4935/P



**BN1 ARCHITECTS**

BN1 Architects Pty Ltd  
 1/111 Glenhurst Road, Glenhurst, Auckland 1011  
 Phone: +64 9 276 1111  
 Email: info@bn1.co.nz

Project: Proposed West and East Elevations  
 Drawn: P-015  
 Planning: 2016/4935/P



### 3.0 Design Proposal

### Proposed Elevations

DO NOT SCALE this drawing, spaced dimensions only are to be used.  
 If this drawing is the sole copyright of BN1 Architects,  
 Any discrepancies between this drawing and other information should be  
 referred to the architect.  
 WORKING DETAILS OF THIS DRAWING FOR THE MAJOR SUBJECTS OR ELEMENTS,  
 INCLUDING DETAILS, MUST ONLY BE CARRIED OUT BY THE ARCHITECTS.  
 THE REGULATORY SCHEMAS IN FORCE FOR INFORMATION SUPPLY BY  
 OFFERING. NOT ONLY ARCHITECTS ALL DOCUMENTS TO BE VIEWED ON SITE.  
 New Date: Description: By: Rev:

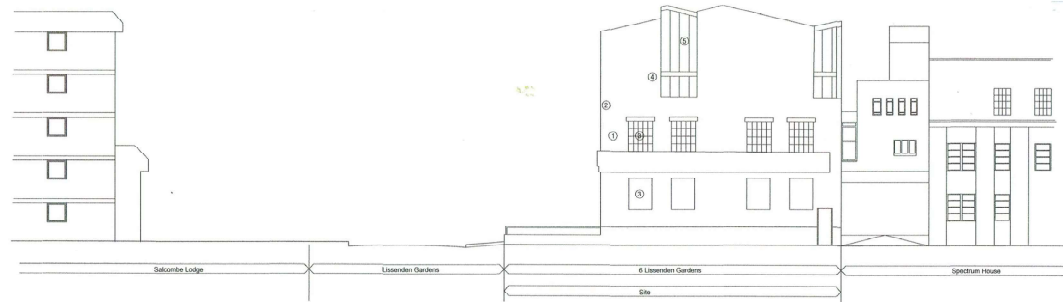

South Elevation as Approved Scale 1/100

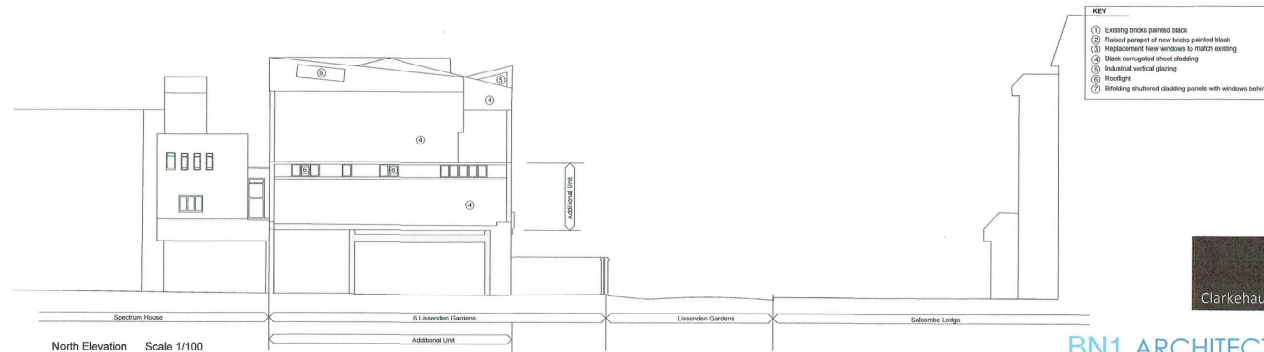

North Elevation Scale 1/100

Proposed Elevation

- KEY**
- ① Existing bricks painted black
  - ② Painted parapet of new bricks painted black
  - ③ Replacement heavy windows to match existing
  - ④ Black corrugated sheet cladding
  - ⑤ Industrial vertical glazing
  - ⑥ Rooflights
  - ⑦ Building shuttered cladding panels with windows behind



**BN1 ARCHITECTS**

BN1 Architects 100-102, The Quadrant, Brighton, BN1 1QJ Telephone: 01273 733999 Email: info@bn1architects.co.uk www.bn1architects.co.uk	
Project Name Proposed West and East Elevations	
Project No P-010	Date 03/18
Drawing 03/18	Scale 1/100





### **Vehicle Access**

No changes to current access arrangements

### **Pedestrian Access**

No alteration to existing access arrangements

### **Railway Stations**

Located in Zone 2 of the Transport for London network the site is serviced by Kentish Town and Tuffnell park and Bellsie Park underground stations(all approx. 0.5 miles distance) together with Gospel Oak overground station even closer.

### **Bus Transport**

Numerous bus routes run along Gordon house Road connecting throughout Camden and London.

### **Car Clubs**

A number of Car clubs operate locally Zip Car and Drivenow being two of the operators.

### **Cycles**

Cycle route running north to south links Gordon House road with Highgate road and Grafton road

## **4.0 Access**



The proposed additional unit utilises potential residential space without having any detrimental affect upon the surrounding properties be it right of light or overlooking.

## 5.0 Conclusion

In principle the revised elevations improve the massing of the building introducing a stepped façade to the Northern elevation

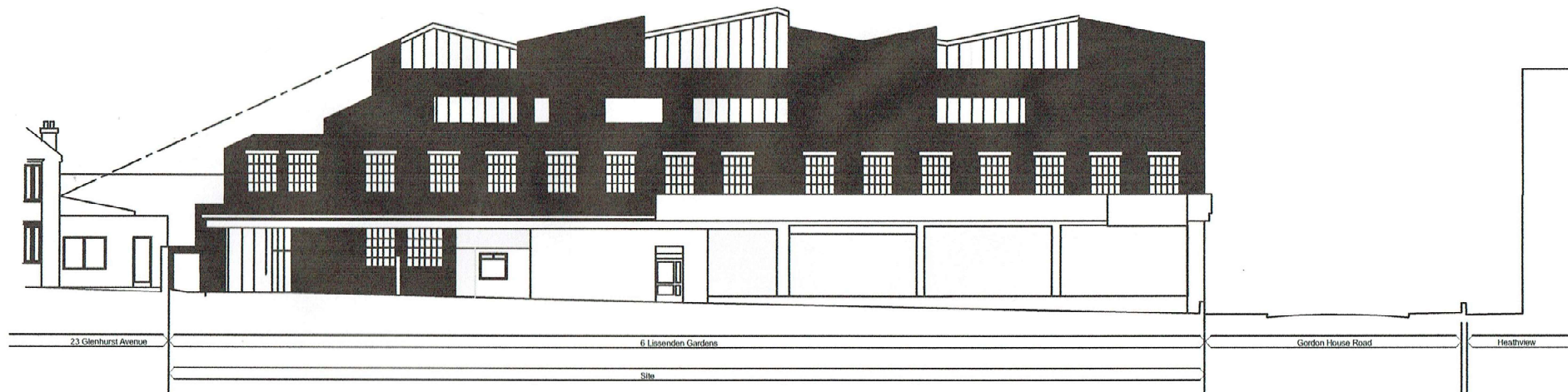



BN1 Architects Ltd  
202 Ditchling Road  
Brighton  
BN1 6JE

Contact: Christopher Brooks BA Dip (Dist) RIBA  
Tel: 01273 500968  
Mobile: 07913 916721  
Email : [chrisbrooks@bn1architects.co.uk](mailto:chrisbrooks@bn1architects.co.uk)



Clarkehaus  
121 – 123 High Street  
Dovercourt  
Harwich  
CO12 3AP

