

DO NOT SCALE this drawing, figured dimensions only are to be used.  
 © This drawing is the sole copyright of BN1 Architects.  
 Any discrepancies between this drawing and other information should be reported to the Architect.  
 MODIFICATIONS TO THIS DRAWING TO BE MADE SOLELY ON ORIGINAL MAGNETIC MEDIA, AND MAY ONLY BE CARRIED OUT BY BN1 ARCHITECTS. THE BOUNDARY SHOWN IS BASED ON INFORMATION SUPPLIED BY OTHERS, NOT BN1 ARCHITECTS ALL BOUNDARIES TO BE VERIFIED ON SITE.

Rev: Date: Description: By: Rvw:

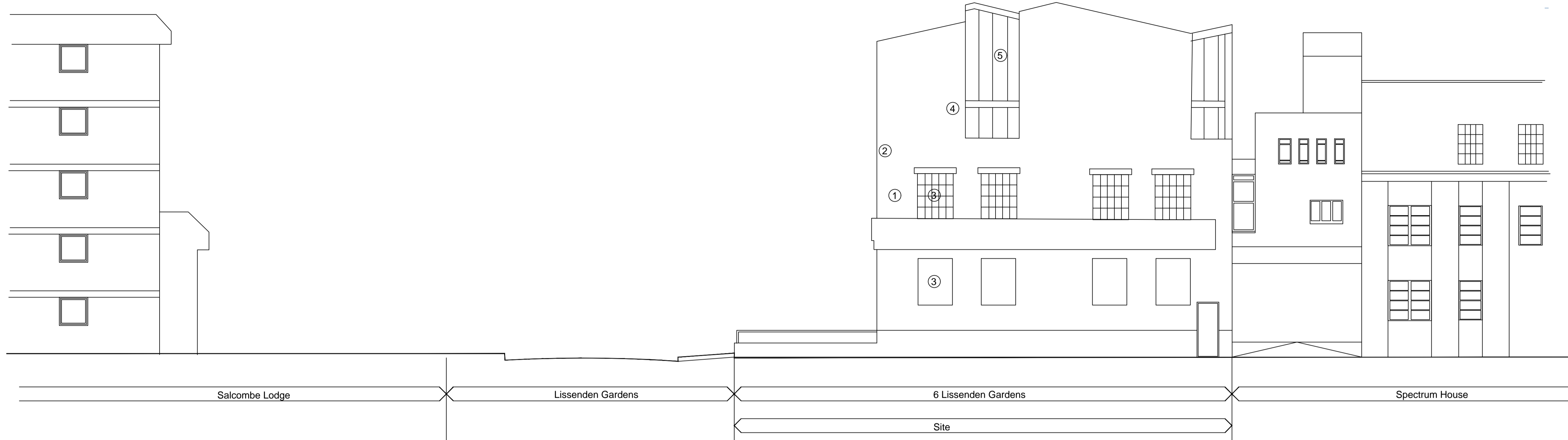

South Elevation as Approved Scale 1/100

- KEY**
- ① Existing bricks painted black
  - ② Raised parapet of new bricks painted black
  - ③ Replacement New windows to match existing
  - ④ Black corrugated sheet cladding
  - ⑤ Industrial vertical glazing
  - ⑥ Rooflight
  - ⑦ Bifolding shuttered cladding panels with windows behind

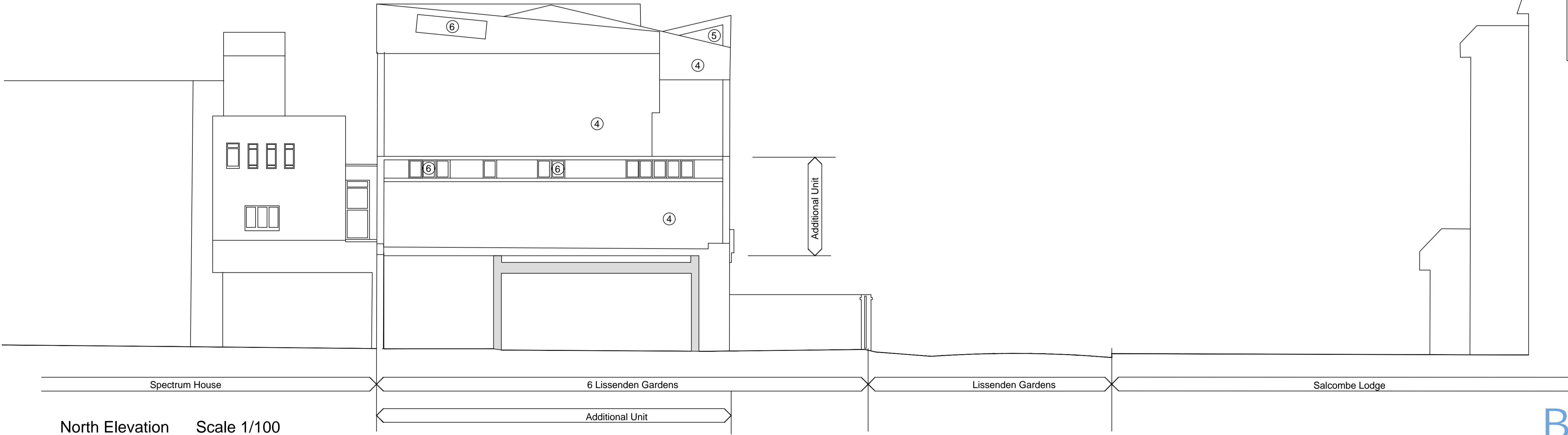

North Elevation Scale 1/100



**BN1 ARCHITECTS**

Proposed Elevation

|                 |             |  |                  |
|-----------------|-------------|--|------------------|
| Client:         |             | 202 Ditchling Road<br>Brighton, East Sussex BN1 6JE<br>Telephone: 01273 555007<br>E-mail: <a href="mailto:chrisbrooks@bn1architects.co.uk">chrisbrooks@bn1architects.co.uk</a> Website: <a href="http://bn1architects.co.uk">bn1architects.co.uk</a><br>Project Name: Gordon House |                  |
| Drawing Title:  |             | Proposed West and East Elevations  |                  |
| Project No:     | Drawing No: | Revision:  |                  |
| BN/229          | P - 116     | ---  |                  |
| Drawing Status: | Date:       | Scale:   | Drawn: Reviewed: |
| Planning        | 03.07.18    | 1/100  | @ A1<br>@ A3 CB  |