

PROPOSED REAR ELEVATION

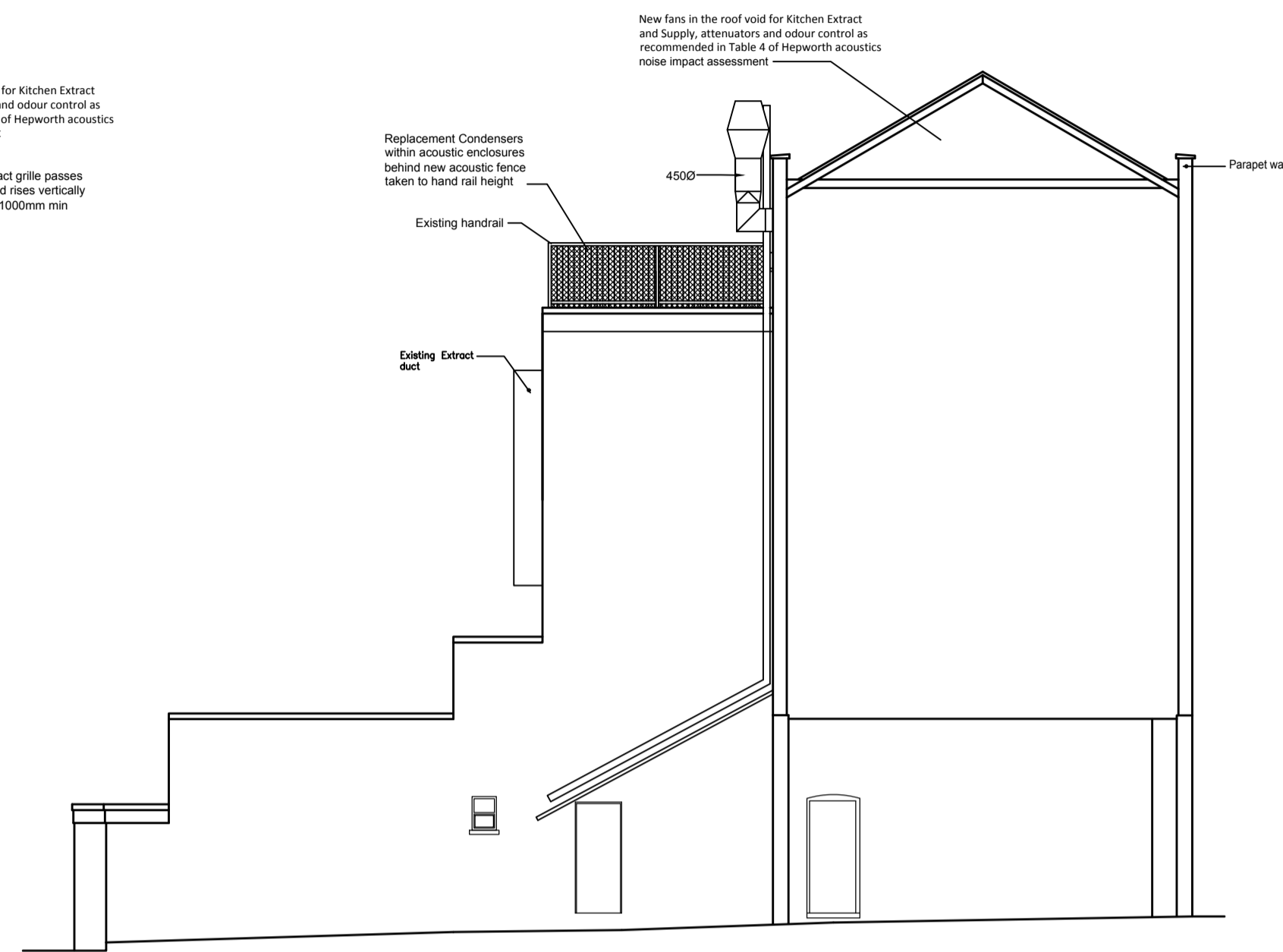

PROPOSED SIDE ELEVATION/SECTION

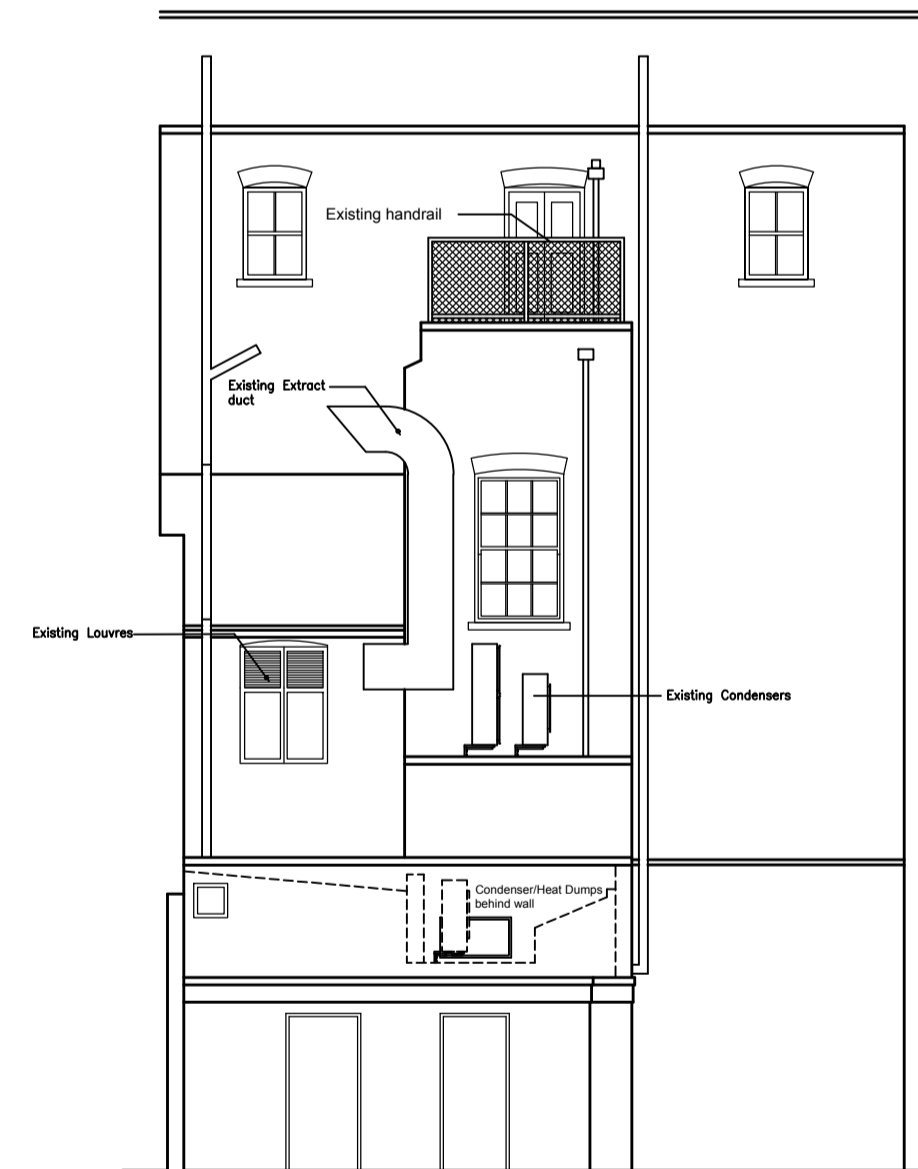

EXISTING REAR ELEVATION

THE LORE OF THE LAND

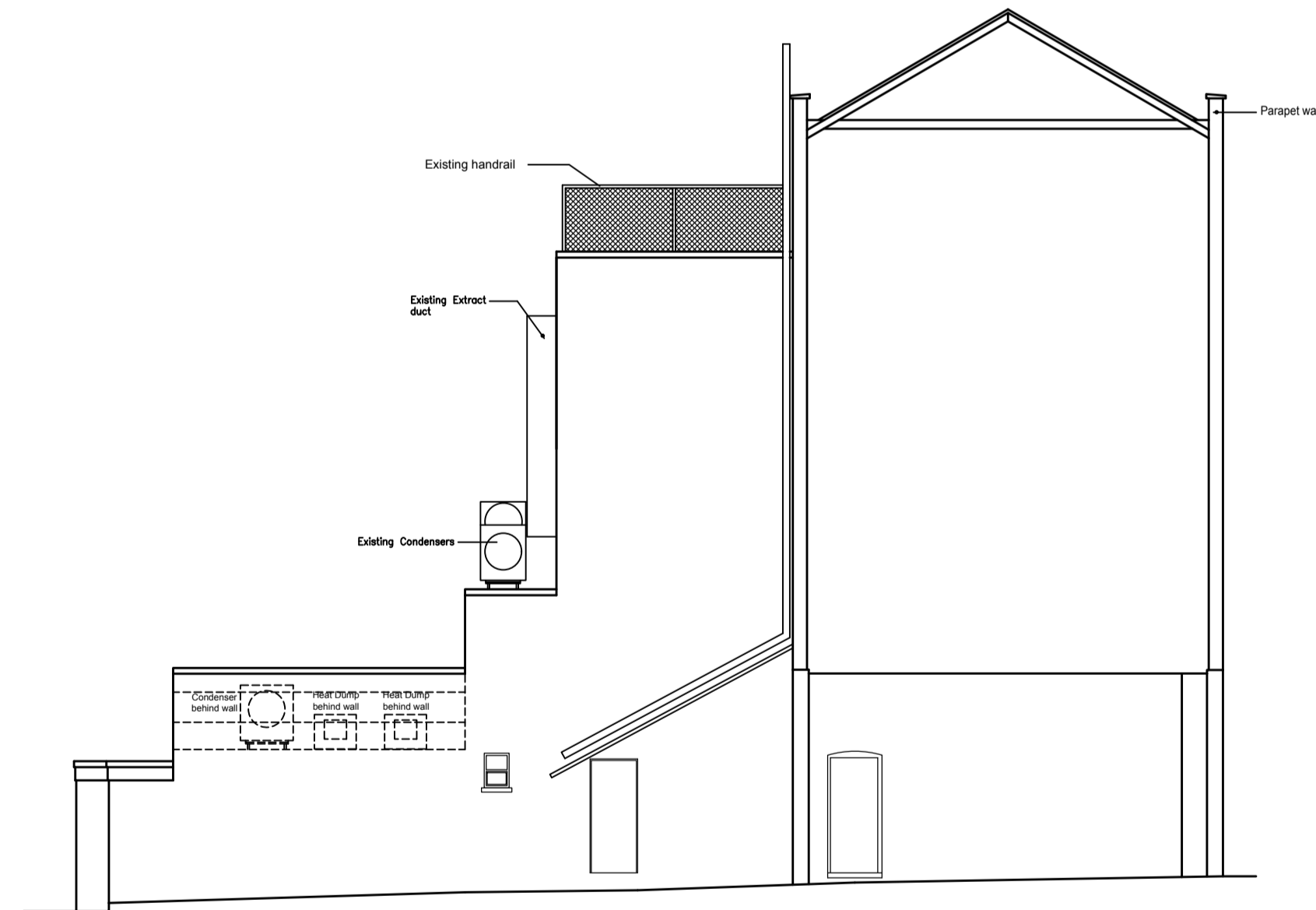

EXISTING SIDE ELEVATION/SECTION

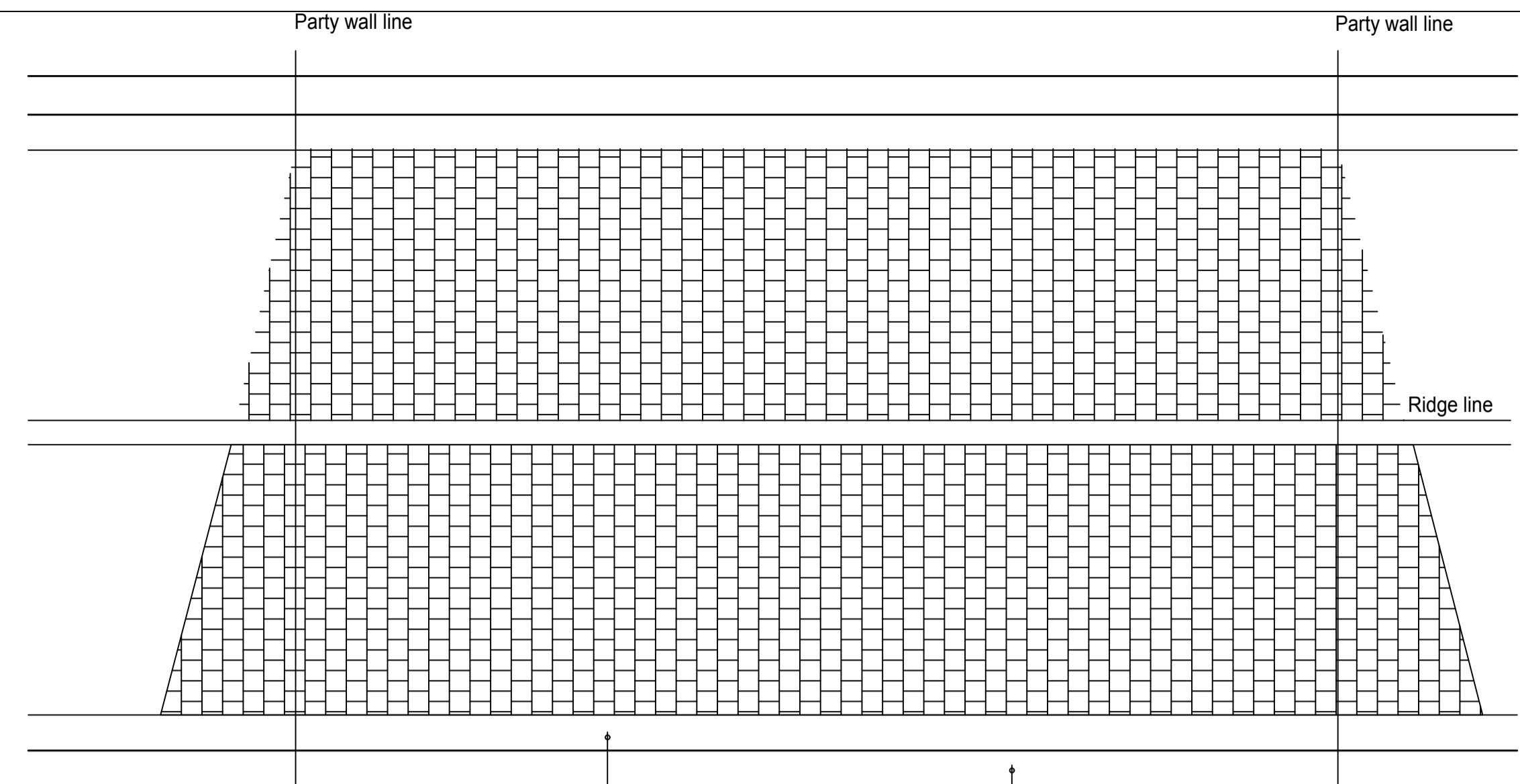
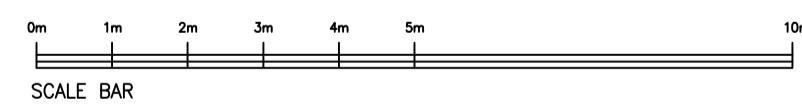

PROPOSED ROOF PLAN

- ① Daikin RZASG125MV1
- ② Daikin RZASG100MV1
- ③ Daikin RZASG100MV1
- ④ Te Cool E050H Cooling condenser

All units within acoustic enclosures

New 450x400 Extract grille passes through window and rises vertically to 4500 Jet Cow (1000mm min above parapet)

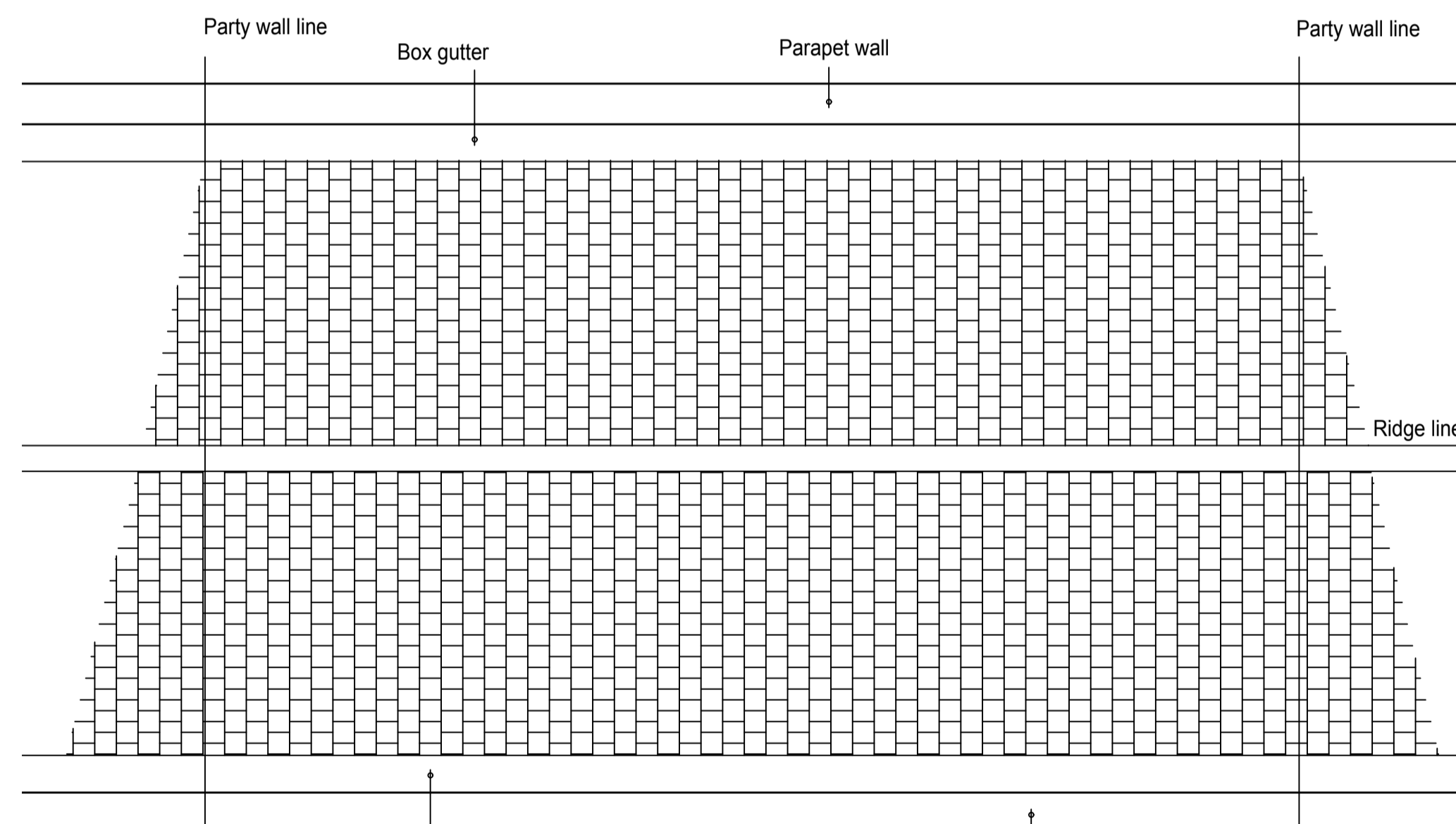

EXISTING ROOF PLAN

| | | | |
|---|---|-----|---------|
| J | Cooling condenser re-instated | TAM | 14.9.18 |
| I | Duct work revised, A/C enclosures added | TAM | 15.9.18 |
| H | A/C References revised | TAM | 15.8.18 |
| G | A/C Technical Details omitted | TAM | 14.8.18 |
| F | ACOUSTIC FENCE REVISED, DOORS SHOWN | TAM | 8.8.18 |
| E | ACOUSTIC FENCE SHOWN AT CORRECT HEIGHT | TAM | 5.8.18 |
| D | ELEVATIONS REVISED, ROOF PLANS ADDED | TAM | 20.6.18 |
| C | NEW A/C UNITS OMITTED, EXISTING A/C UNITS REPLACED AND MOVED TO HIGH LEVEL, EXISTING EXTRACT SHOWN IN CORRECT POSITION, PARAPET WALL SHOWN IN SECTION, PROPOSED CONDENSER ADDED AT HIGH LEVEL | TAM | 2.7.18 |
| B | EXISTING AND PROPOSED ROOF PLANS ADDED | TAM | 13.6.18 |
| A | EXISTING EXTRACT DUCT REINSTATED | TAM | 5.6.18 |

PembrookDesign

Summit House, Horsecroft Road, The Pinnacles, Harlow, Essex, CM19 5BN
Tel: 01279 433888, Fax: 01279 433889,
E-Mail: pembrook@pembrook.co.uk
Website: www.pembrook.co.uk

Client: The Fat Boy Pub Co.

Project:
THE LORE OF THE LAND
4 CONWAY STREET
FITZROVIA, LONDON
W1T 6BB

Drawing Title:
EXISTING AND PROPOSED PLANS,
SIDE AND REAR ELEVATIONS
FOR A/C AND DUCTWORK

Drawing No: 3175/35
Scale: 1:100@A1
Date: APRIL 2018
Drawn By: TAM

Revision: A B C D E F G H I J

Drawing not to be scaled. Dimensions indicated must be checked on site before manufacture by contractor, any discrepancy should be reported immediately.