

DO NOT SCALE  
 USE FIGURED DIMENSIONS ONLY.  
 ALL DISCREPANCIES TO BE VERIFIED WITH ARCHITECT PRIOR TO ORDERING OR CONSTRUCTION/EXECUTION.

SETTING OUT  
 CONFIRM ALL SETTING OUT WITH ARCHITECT PRIOR TO CONSTRUCTION.

- KEY
1. Existing internal private manhole relocated externally.
  2. New single storey rear in-fill extension
  3. New rooflight.
  4. Existing rain water and waste pipes rationalised, tidied and redundant pipework removed.
  5. New timber doors with stone surround.
  6. Existing window opening lowered and new timber door inserted.

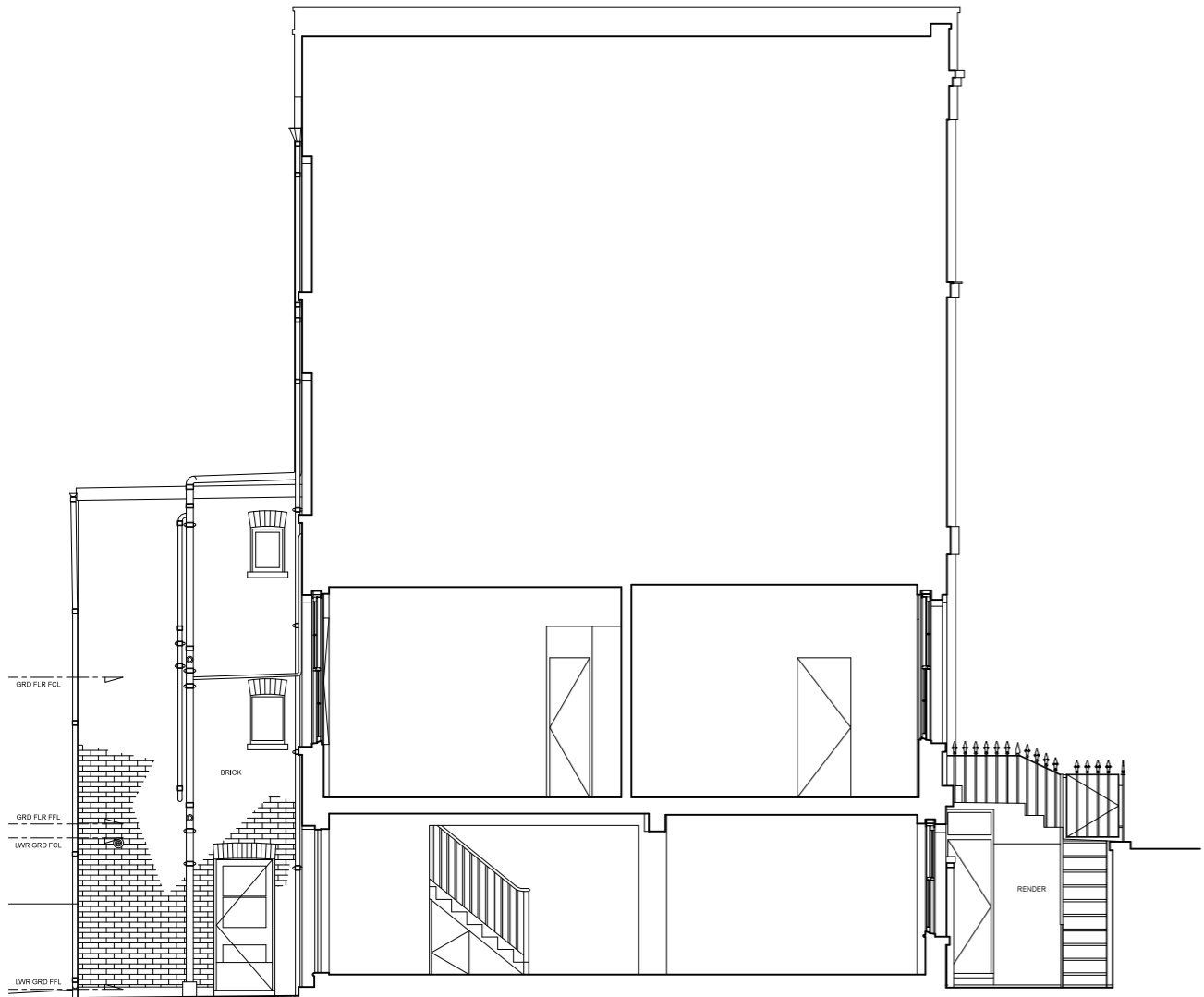

EXISTING SECTION A-A



PROPOSED SECTION A-A

A	01/09/18	ISSUED FOR CLIENT COMMENT
B	13/09/18	ISSUED FOR PLANNING APPLICATION
REV	DATE	DESCRIPTION

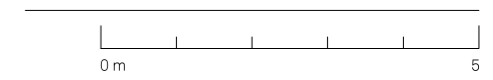

PROJECT	NO
25 FORTRESS ROAD	18053

DRAWING	NO
EX & PR SECTION A-A	PL105

STATUS	REVISION
PRELIMINARY	B

DATE	31/08/18
SCALES/PAPER SIZE	1:100/A3
DRAWN/CHECKED	AD/MM

Architecture  
 For London  
 82—84  
 Clerkenwell Rd  
 London  
 EC1M 5RF  
 020 3637 4236  
 architecture  
 forlondon.com