

ELECTRICAL AND MECHANICAL FITTINGS AND/OR APPLIANCES, CONDUITS, PIPES, CABLES, ETC. ARE INDICATED FOR TENDERING PURPOSES, GUIDANCE & COMPILATION OF INSTALLATION DRAWINGS. EXACT POSITIONS AND ROUTES SHALL BE SETTLED ON SITE IN RELATION TO OTHER SERVICES AND FIXTURES AND TO THE ARCHITECT'S DETAILED ROOM LAYOUTS WHERE ISSUED OR APPROPRIATE EXCEPT WHERE DIMENSIONS ARE GIVEN (ON THE DRAWING OR IN THE SPECIFICATION.) FINAL POSITIONS OF LIGHTING POINTS, MECHANICAL AND ELECTRICAL FITTINGS, FIXTURES AND / OR APPLIANCES MUST BE CHECKED WITH THE CONTRACT ADMINISTRATOR BEFORE PROCEEDING

SLIGHT OFF-SETS IN VERTICAL SOIL & VENT PIPES TO BE INCORPORATED BY USING STANDARD OFF-SET FITTINGS OR SHALLOW ANGLE BENDS.

ALL SVP RUNS IN FLOOR VOIDS TO BE COORDINATED WITH EXISTING PROPOSED STEEL STRUCTURAL ELEMENTS.

ACCESS DOORS ON SVP'S TO BE LOCATED IN ACCESSIBLE LOCATIONS- REFER TO ARCHITECTS LAYOUTS FOR FURTHER DETAILS. REFER TO ARCHITECTS DRGS. FOR FINAL RWP/GUTTER LOCATIONS

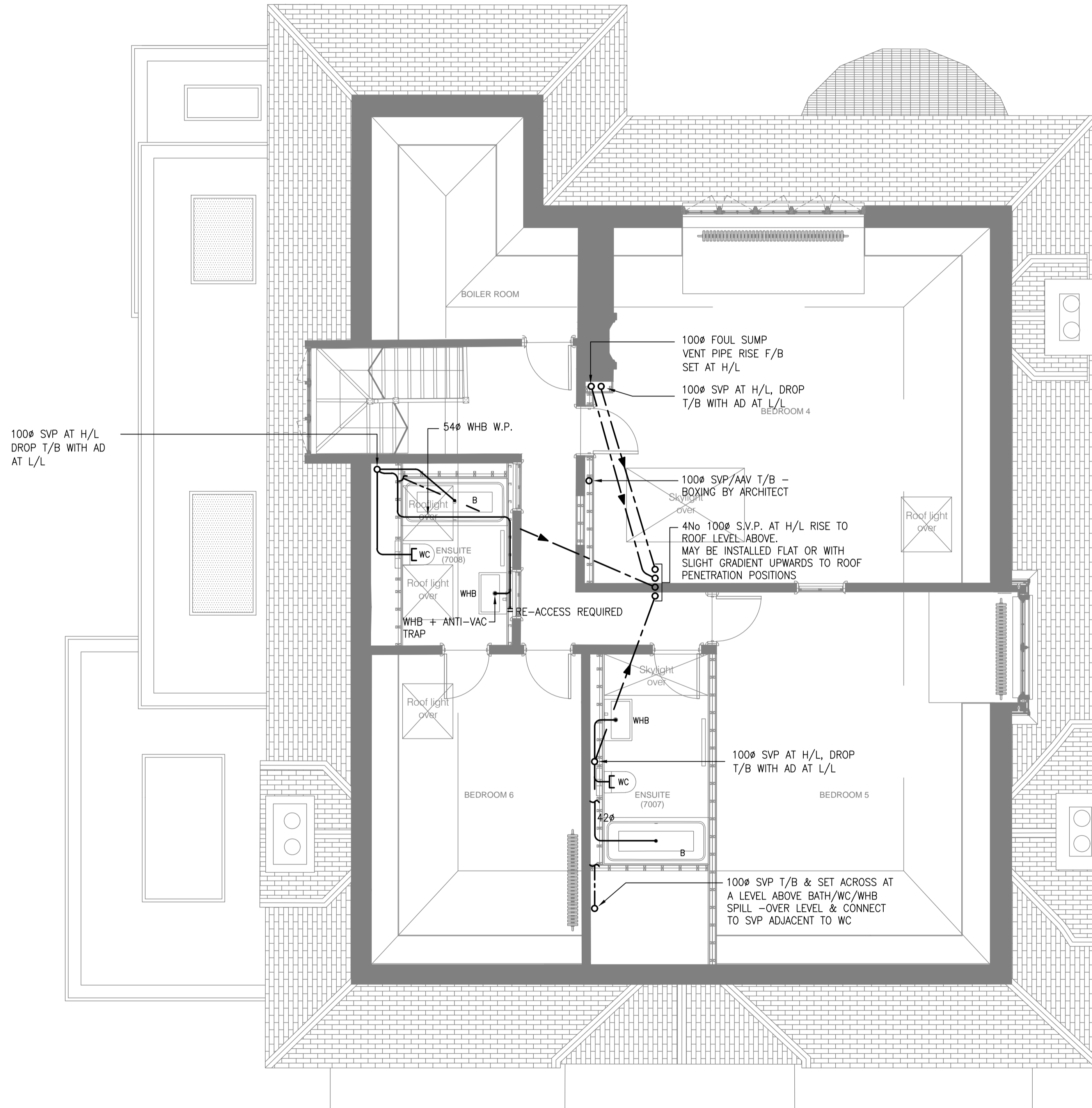

NOTES

1. ALL PIPE RUNS DROPPING TO RUN AT HIGH LEVEL BELOW SHALL BE RUN WITHIN FLOOR VOIDS WHERE POSSIBLE, OR WITHIN FALSE CEILING
2. ALL PIPEWORK RUNNING WITHIN FLOOR VOIDS/FALSE CEILINGS SHALL HAVE ACOUSTIC LAGGING APPLIED
3. ALL REDUNDANT SOIL & WASTE PIPEWORK SHALL BE STRIPPED OUT ENTIRELY & CAPPED AS CLOSE TO THE NEAREST "LIVE" PART OF THE SYSTEM AS POSSIBLE
4. PROVISIONS FOR RAINWATER PIPES - REFER TO ARCHITECTS DRAWING
5. ALL BATHROOMS TO HAVE RAISED FLOORS
6. ALL FAN COIL UNIT CONDENSE DRAINS SHALL BE FITTED WITH A WATERLESS TRAP, HEPVO OR EQUAL. ALL CONDENSE WASTES 22ø CU
7. ACCESS DOORS/ RODDING EYES SHALL BE INSTALLED AT HEIGHTS AND LOCATIONS FULLY CO-ORDINATED WITH ACCESS PANELS.
8. BATHROOM FLOOR DRAINAGE SHALL COMPRISE HARMER DRAINAGE SYSTEMS "LINEARIS INVISIBLE" CODE 40150.55-REFER TO ARCHITECTS DWGS FOR FURTHER DETAILS.

- WC - DENOTES TOILET WITH 100ø HORIZONTAL OUTLET, FAN CONNECTOR & CONN. TO SVP/DP
 - WHB - DENOTES WASH HAND BASIN, 35ø WASTE & CONN. TO D.S. BOTTLE TRAP.
 - B - DENOTES BATH, 42ø WASTE & CONN. TO SUITABLE 'P' TRAP WITH MIN. 40mm SEAL.
 - SH - DENOTES SHOWER, 42ø/54ø WASTE CONFIGURED TO SUIT FLOOR FINISH. BELL-TYPE TRAP TO PROVIDE FULLBORE TOP-ACCESS TO SHOWER WASTE.
 - S - DENOTES SINK, 42ø WASTE & CONN. TO MULTI-TRAP TO SUIT KITCHEN ARRANGEMENT
 - BID - DENOTES BIDET 35ø WASTE & CONN. TO D.S. BOTTLE TRAP
 - HEPVO - DENOTES WATERLESS TRAP
 - G - DENOTES FLOOR GULLY
- | | | | |
|--------------------|--------|-----------------------|------|
| Drain Point | D.P. | Low Level | L/L |
| Soil Vent Pipe | S.V.P. | High Level | H/L |
| Vent Pipe | V.P. | Back Inlet Gully | BIG |
| Waste Pipe | W.P. | Open Top, Trapped | OTTG |
| Rainwater Pipe | RWP | Invert Level | IL |
| Cover Level | C.L. | Air Admittance Valve | AAV |
| From Above | F/A | Cast Iron Drain | CID |
| To Below | T/B | Vitrified Clay Ware | VCW |
| Access Door | AD | Finished Floor Level | FFL |
| Manhole | MH | Structural Slab Level | SSL |
| Inspection Chamber | IC | Rodding Eye | RE |

- Pipework located at low level
- Pipework located in floor void
- Pipework located in ceiling void

REV.	DESCRIPTION	DATE	DATE	DATE	DATE
PL3	BACKGROUND UPDATED	K.T. SEP'18	R.J. SEP'18	M.W. SEP'18	
PL2	BACKGROUND UPDATED	K.T. JAN'18	R.J. JUN'18	M.W. JUN'18	
PL1	BACKGROUND UPDATED	K.T. JAN'18	R.J. JAN'18	M.W. JAN'18	
PL0	INITIAL ISSUE	K.T. JAN'18	R.J. JAN'18	M.W. JAN'18	
		DRAWN + DATE	CHECKED + DATE	APPROVED + DATE	

EdwardPearce
CONSULTING ENGINEERS

Edward Pearce LLP
Old School House
35 Ewell Road
Surbiton, Surrey KT6 6AF
Tel: 020 8390 6244
Fax: 020 8390 1329
www.edwardpearce.com

Client
THE ESTATE OFFICE

Project Title
**24 HEATH DRIVE
LONDON
NW3 7SB**

Drawing Title
**PH ENGINEERING SERVICES
SECOND FLOOR SOIL AND
WASTE PLUMBING LAYOUT**

Scale	Drawing Status
1:50 @ A1	PLANNING
Drawing No.	Revision
16/117-PH06	PL3

REFER TO ARCHITECTS DRGS. FOR LOCATIONS OF ALL EXTERNAL RAINWATER DOWNPIPES/GUTTERS/HOPPERS ETC.

MAIN CONTRACTOR TO CONFIRM CAVITY WALL DRAINAGE SYSTEM REQUIREMENTS - C.D.P. ITEM