











# Bloomsbury

## KEY

-  32" Monitor
-  Net2 KP Reader
-  Red Help Point
-  Static CCTV Camera
-  Call Point
-  Monitored Fire Exit (Mag)
-  PTZ Dome Camera
-  Managers Monitor
-  External Static CCTV Camera
-  Monitored Fire Exit

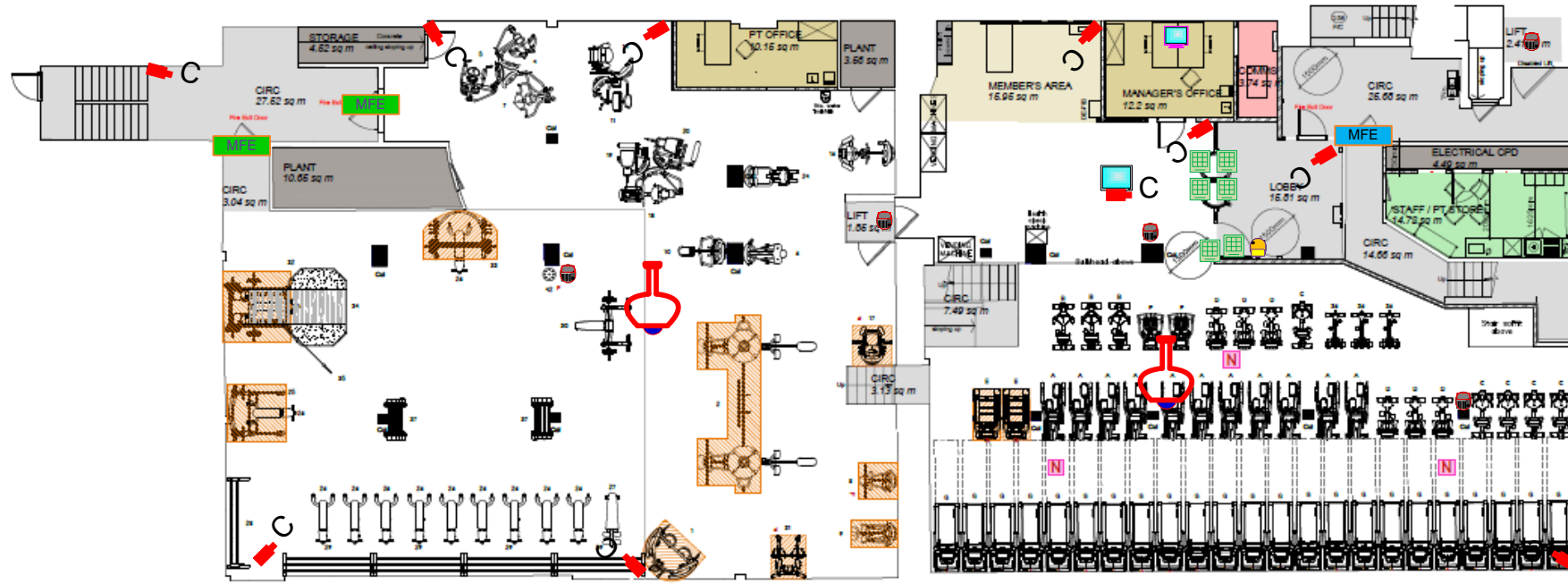

LOWER BASEMENT FLOOR PLAN - PROPOSED

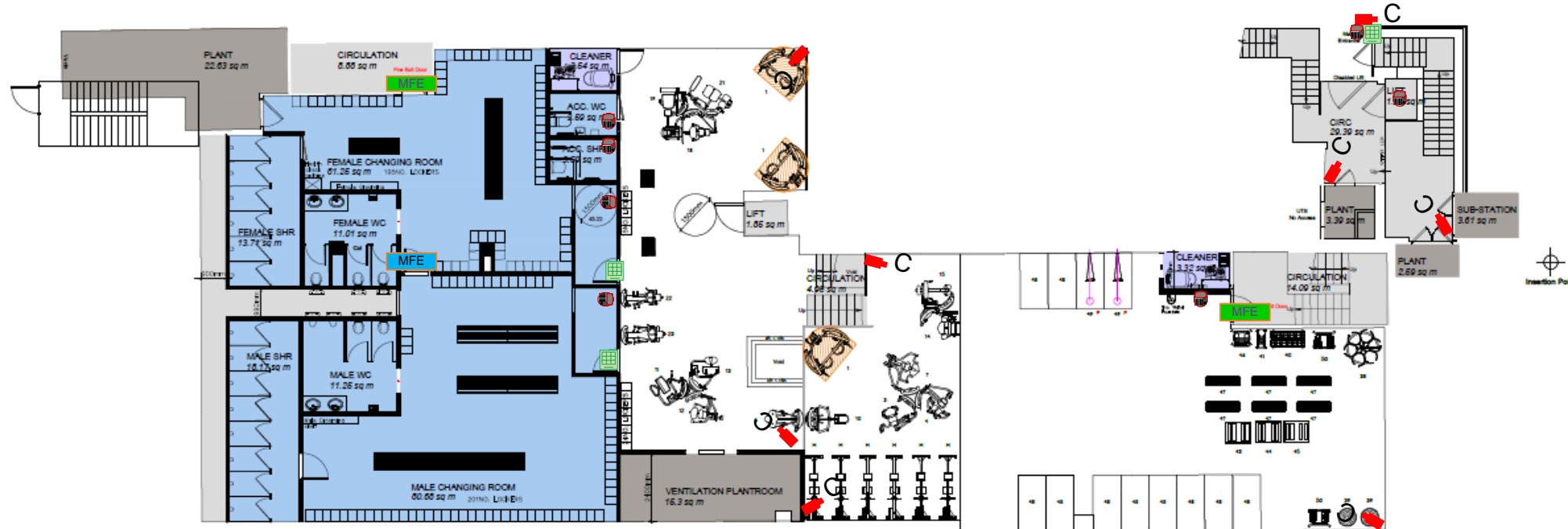

UPPER BASEMENT FLOOR PLAN - PROPOSED

GROUND FLOOR PLAN - STRIP OUT



**YOUR SECURITY IS OUR BUSINESS**



The images appearing on this sheet are under a exclusive licensing agreement between the client and VISTEC SYSTEMS (COPYRIGHT)

Client : The Gym Group (TGG)  
 Site : Bloomsbury  
 Project : DH/Q11021~Q11024  
 Issue : DH/005  
 Date : 03/03/2017