

31 Mackeson Road - Existing side return

215mm thick existing solid brickwork Wall, additional 1660mm length of brickwork to be constructed above existing wall (see below, marked in RED)



Downpipe



Downpipe

1 Proposed Rear Elevation  
1 : 100

4 Proposed Courtyard Elevation  
1 : 100

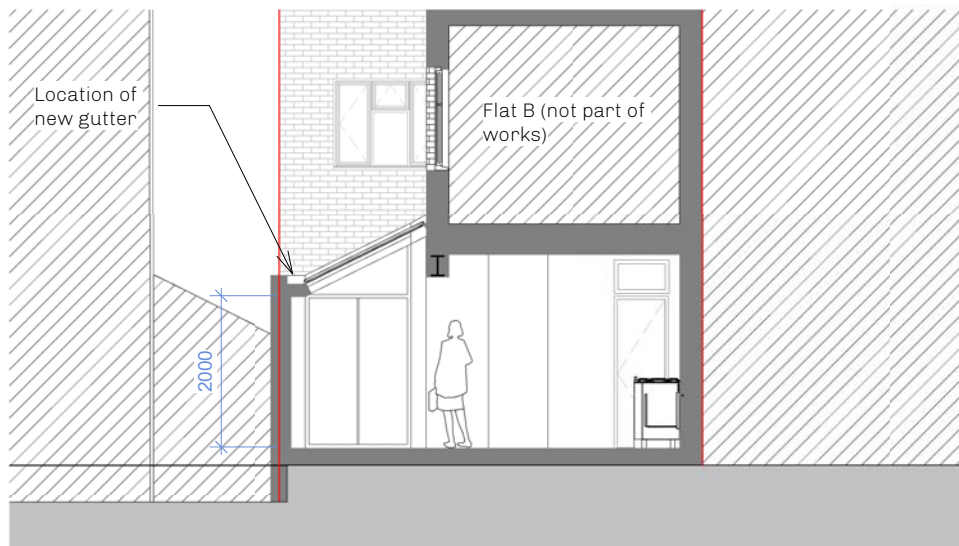

2 Proposed Short Section  
1 : 100



3 Proposed Long Section  
1 : 100

PRINT SCALE CHECK: 50MM SEGMENTS

**General Notes:**

1. Do Not Scale This Drawing
2. All dimensions are in millimetres unless otherwise stated
3. Drawing based on survey information by others
4. Contractors are not to scale dimensions from this drawing
5. Contractors are to check all dimensions prior to commencement on site and notify the architect of any errors, omissions, or discrepancies
6. West Port Five Limited retain copyright of this drawing. It may not be copied, altered or reproduced in any way without their written authority.

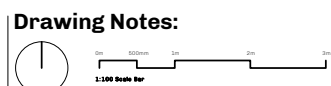

**Rev. Date Description**

**Project:**  
29/1 Mackeson Rd, Hampstead

**Stage:**  
Planning Application

**Drawing Title:**  
Proposed Sections and Elevations

**Scale:** 1 : 100 @ A3

**Status:**

**Date:** 07/09/18

**Drawing Reference:**  
18009-P-200

**Drawn:** SOI  
**Checked:** AKA  
**Revision:** -