

1 PROPOSED SECTION BB
1:100@A3

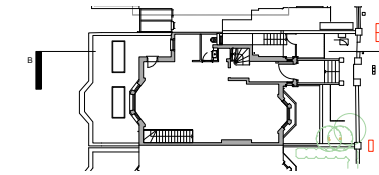

2 KEY PLAN

Notes:
1. All the Ceiling Heights need TBC after the stripout.

KEY:
EXISTING
PROPOSED

P3 11.05.18 Issued for Planning
P2 27.05.18 Issued for Planning
P1 22.05.18 Issued for Planning
PH1 20.03.18 Issued for Pre-Planning
REV date note
do not scale drawing copyright © architects ltd

PLANNING

tfa ARCHITECTS
250 KENNINGTON LANE
LONDON SE11 5RD
t: 020 7091 9800
f: 020 7091 9830
office@tfa.co.uk
www.tfa.co.uk

project
121 KING HENRY'S ROAD
LONDON NW3 3RB

drawing
PROPOSED SECTION:
BB

date 21.05.18	dep no 230 121
scale 1:100 @ A3	rev P3