

THIS DRAWING IS PROTECTED BY COPYRIGHT AND MUST NOT BE COPIED OR REPRODUCED WITHOUT THE WRITTEN CONSENT OF R G PARTNERSHIP LIMITED. NO DIMENSIONS ARE TO BE SCALED FROM THIS DRAWING. ALL DIMENSIONS AND SIZES TO BE CHECKED ON SITE. NORTH POINTS SHOWN ARE INDICATIVE. ©

SITE SPECIFIC HAZARDS
 IN ACCORDANCE WITH THE REQUIREMENTS OF THE CDM REGULATIONS 2015 THE FOLLOWING SIGNIFICANT RESIDUAL HAZARDS HAVE NOT BEEN DESIGNED OUT OF THIS PROJECT AND MUST BE TAKEN INTO CONSIDERATION BY CONTRACTORS PLANNING TO UNDERTAKE THE WORKS SHOWN ON THIS DRAWING:

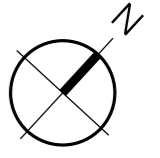

NOTE:
 ALL FOUL WATER & OUTLET TO BE LINKED TO EXISTING
 WALL AND ROOF CONSTRUCTION TO CONSTRUCTED IN ACCORDANCE TO CURRENT BUILDING REGULATIONS

SITE APPLICATION BOUNDARY

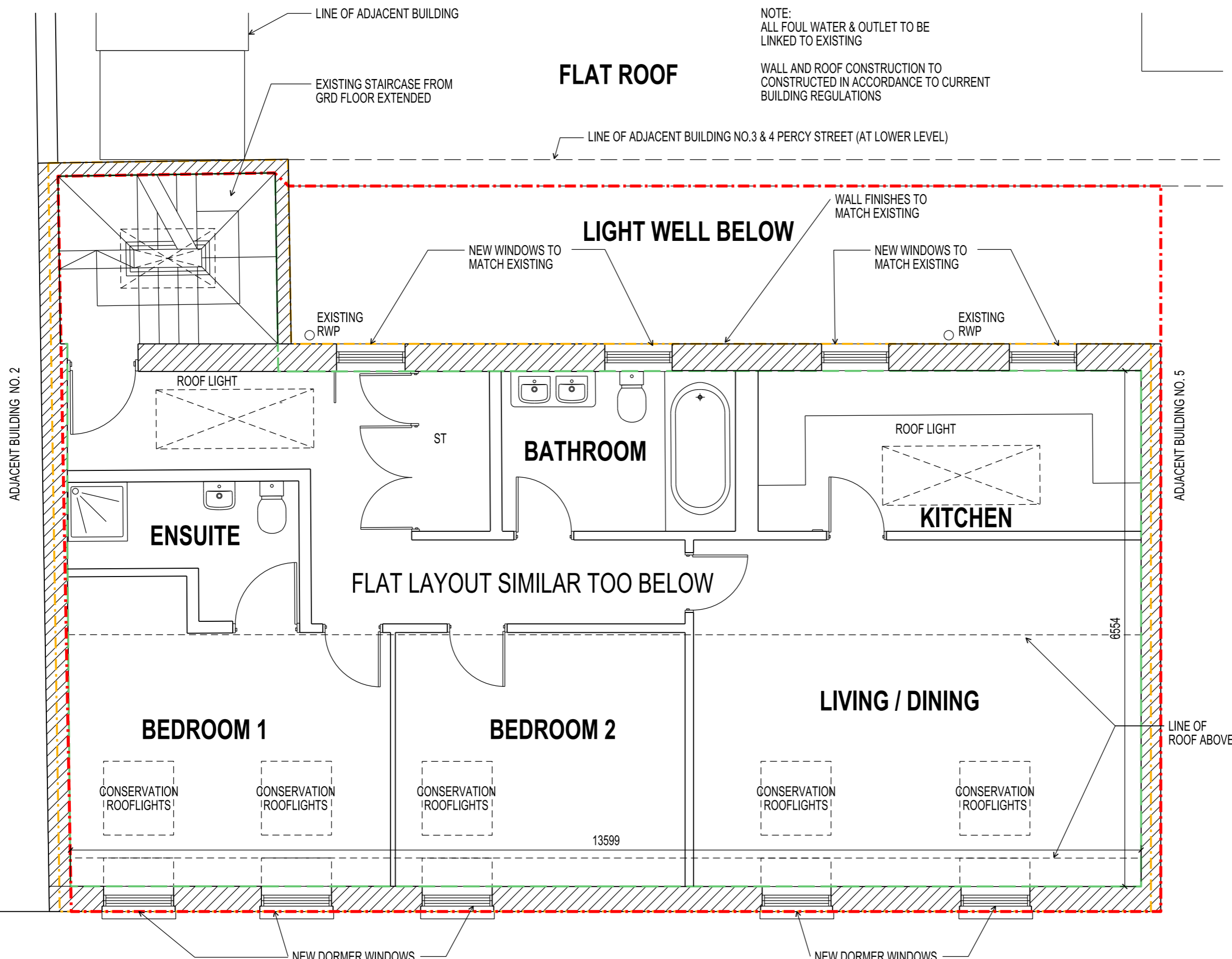

**PROPOSED 2ND FLOOR EXTENSION - ADDITIONAL GIA: 96 sqm
 GEA: 107 sqm**

A	23.08.18	GIA AND GEA ADDED	CF
REV.	DATE	NOTES	INIT.
CLIENT / PROJECT			
EPS ASSURE LTD			
1 - 6 PERCY MEWS			
LONDON W1T 1EX			
DRAWING TITLE			
PROPOSED 2ND FLOOR EXTENSION			

STATUS **PLANNING ISSUE**

DATE	DRAWN	SCALE @ A3			
16.08.18	JT	1:50			
PROJECT NUMBER	UNIT / BLOCK	CI / SFB CODE	TYPE & NUMBER	REVISION LETTER	
10307	P	102	A		
Site Location Plans	L	GA Plans	P	Elevations	E
Sections	S	Details	D	Prefix Colour	C

THE RATCLIFFE GROVES PARTNERSHIP
 LONDON
 19 BEDFORD ROW
 LONDON WC1R 4EB
 T. 020 7600 6666 E. london@rgp.uk.com
 www.rgp.uk.com

MANCHESTER
 105 MANCHESTER ROAD
 BURY LANCASHIRE BL9 0TD
 T. 0161 797 6000 E. manchester@rgp.uk.com



23/08/2018 13:22:29 P:\030711-SheepsPRE-APP\10307-FP-102.dgn
 Westminster-Percy Mews
 carmen.flott