

NEW BASEMENT TO GROUND FLOOR STAIRCASE & BALLUSTRADING PLAN 2/3
1:10

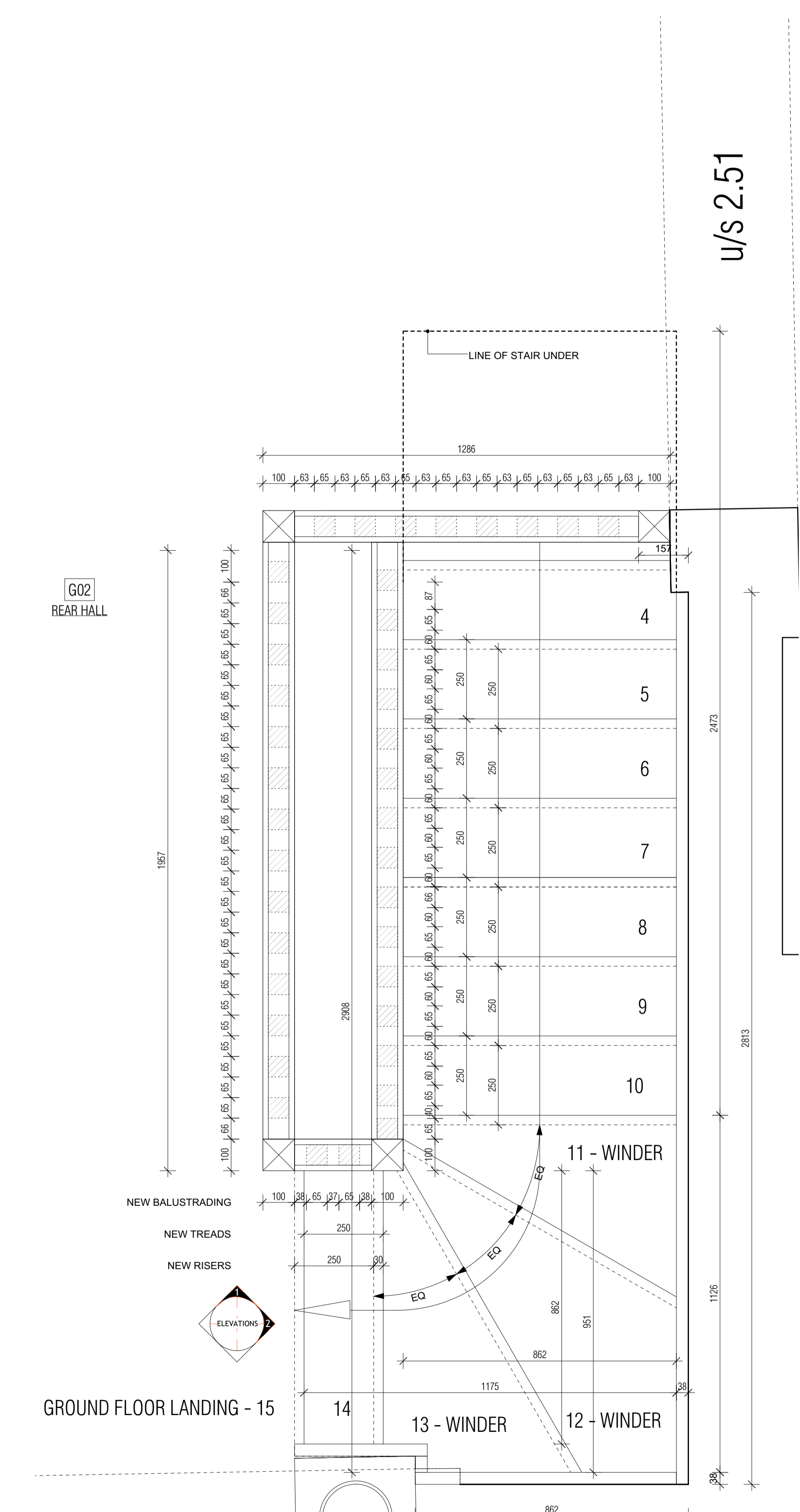

NEW BASEMENT TO GROUND FLOOR STAIRCASE & BALLUSTRADING PLAN 2/3
1:10

© CLIVE CHAPMAN ARCHITECTS. SURVEY INFORMATION IS USED UNDER SEPARATE COPYRIGHT LICENCE. REFER TO EXISTING SURVEY DRAWINGS / TITLE BLOCK FOR SURVEYORS DETAILS.
ALL DIMENSIONS TO BE CHECKED ON SITE. BRACKETED DIMENSIONS ARE FOR CHECKING AND NOT FOR SETTING OUT PURPOSES. ANY DISCREPANCIES ARE TO BE REPORTED TO THE ARCHITECT BEFORE COMMENCEMENT.

Notes
FOR TYPICAL DETAILS SEE DRAWING HH-800 & HH-801
FOR ELEVATIONS SEE DRAWING HH-816
FOR INTERNAL ELEVATIONS REFER TO HH-338 AND ROOM FINISHES SCHEDULE HH-1004

| Revisions | | |
|-----------|------------|--|
| T1 | 24.04.2018 | Issued for Pre-Planning Application. |
| T2 | 29.08.2018 | Amendments form preliminary drawings to include updates to mouldings profiles as per Conservation Officer meeting 20.06.2018 Issued for Tender. |

TENDER

| | | |
|--|--------------------|--------------------|
| Project HEATH HOUSE, HAMPSTEAD, NW3 7ET | | |
| Drawing NEW LOWER GROUND-GROUND FLOOR STAIRCASE PLANS | | |
| Drawing No. HH-815 T2 | Scale 1:10 @ A1 | Date 29.01.2018 |

CLIVE CHAPMAN
ARCHITECTS
SUSTAINABILITY CONSULTANTS
4 EEL PIE ISLAND
TWICKENHAM MIDDX
TW1 3DY
TELEPHONE 020 8891 4837
EMAIL INFO@CCAR.CO.UK
WEBSITE WWW.CCAR.CO.UK