

PLAN DETAIL X-X
1:2

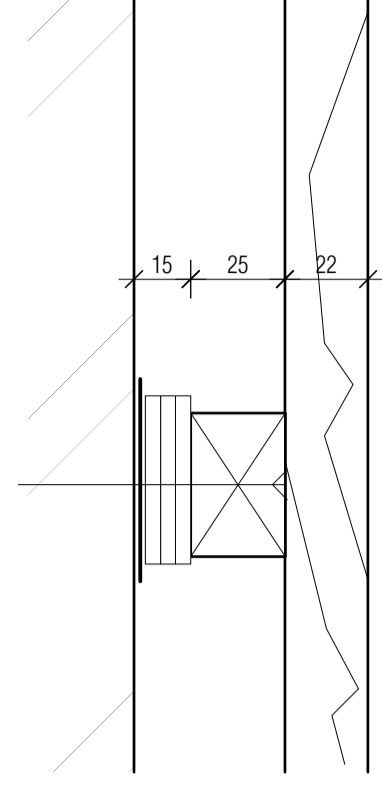

22MM PAINTED SW PANELLING
25MM X 38MM TREATED VERTICAL BATTENS
AT 400MM CTRS SCREW FIXED ON DPC AND
NYLON PACKERS (15MM TOL) TO
EXISTING MASONRY WALLS

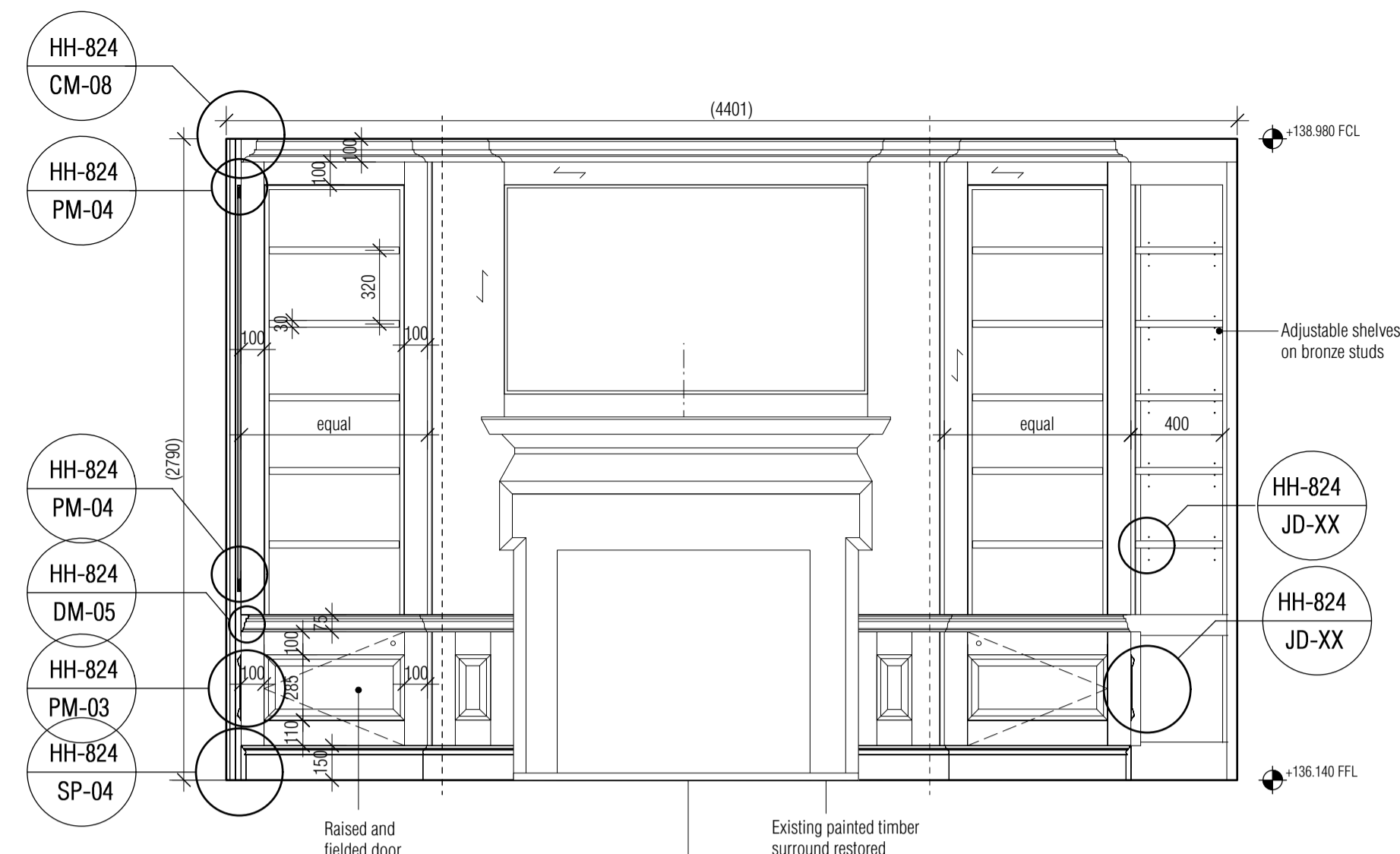

ALL JOINERY TO BE IN RECLAIMED
PITCH PINE OR SIMILAR

G12 LIBRARY ELEVATION 1

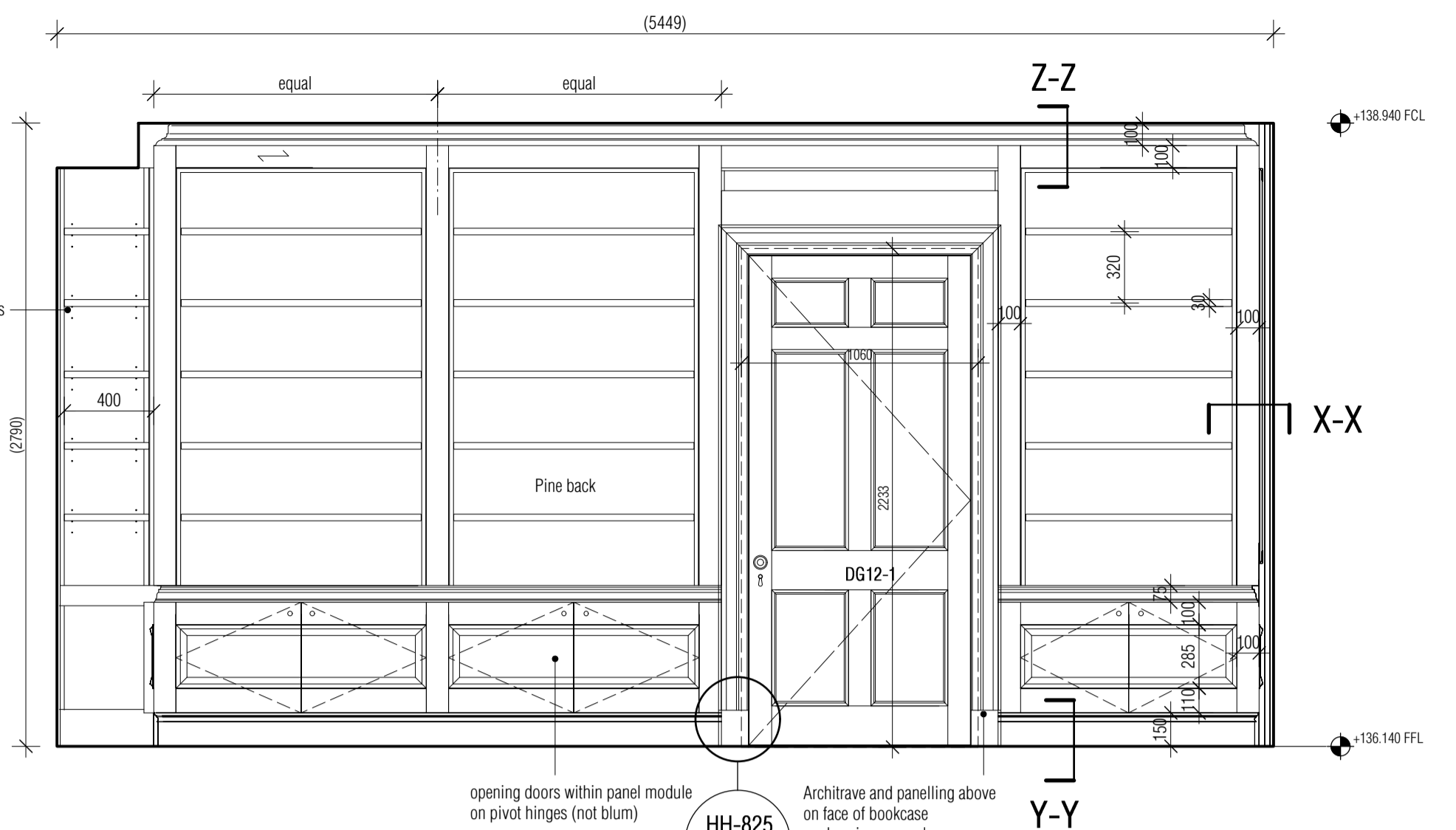

G12 LIBRARY ELEVATION 2

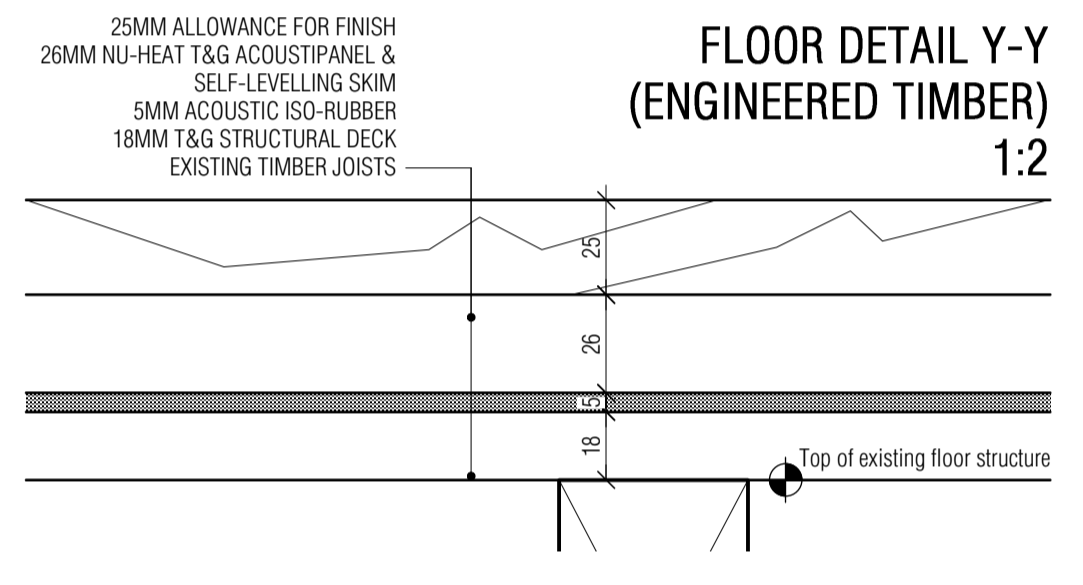

FLOOR DETAIL Y-Y
(ENGINEERED TIMBER)
1:2

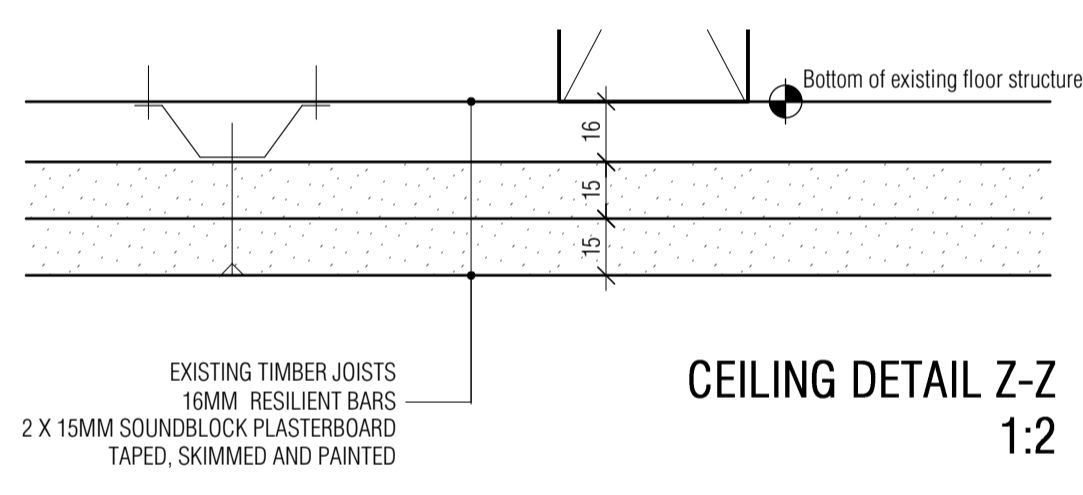

CEILING DETAIL Z-Z
1:2

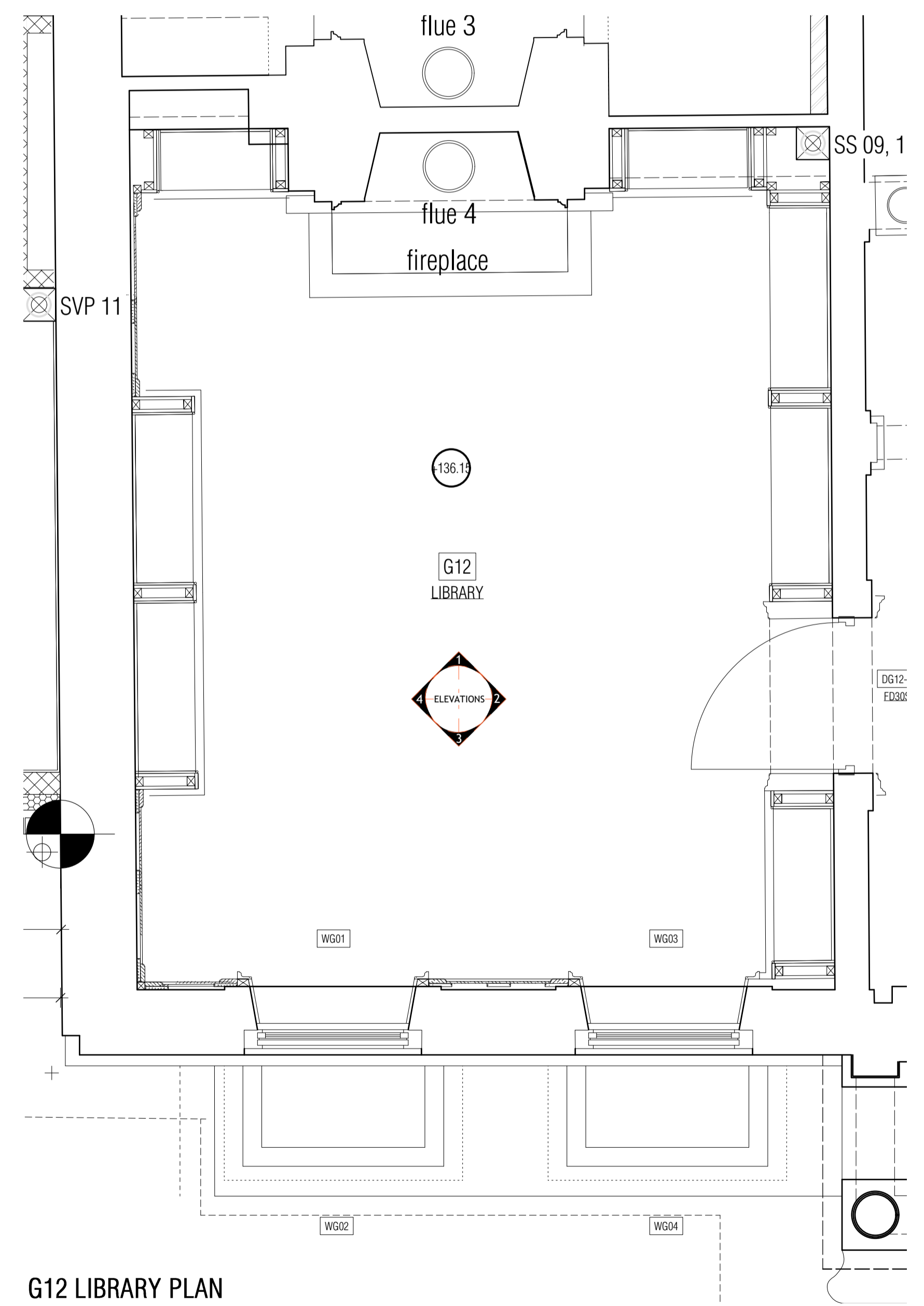

G12 LIBRARY PLAN

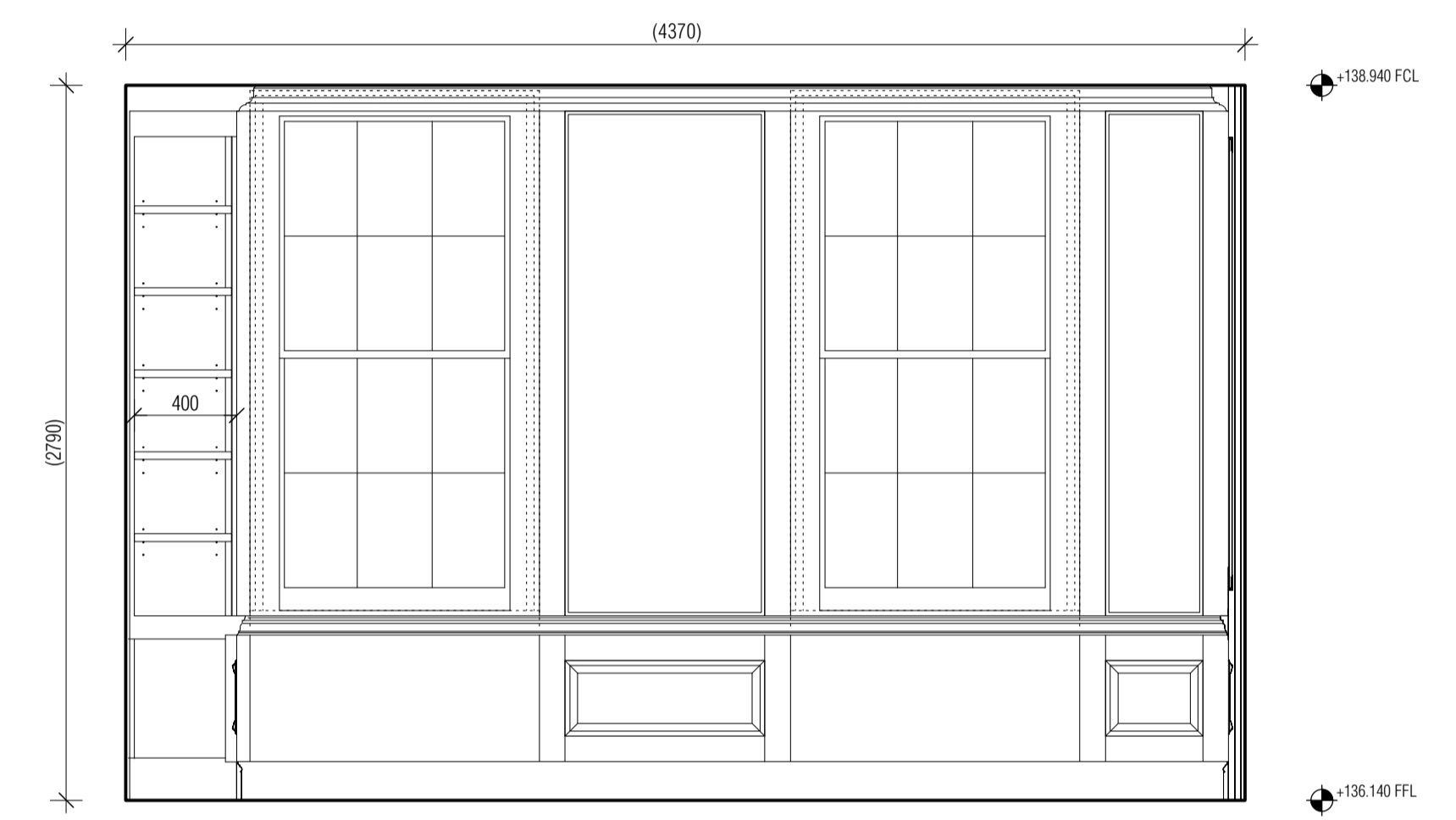

G12 LIBRARY ELEVATION 3

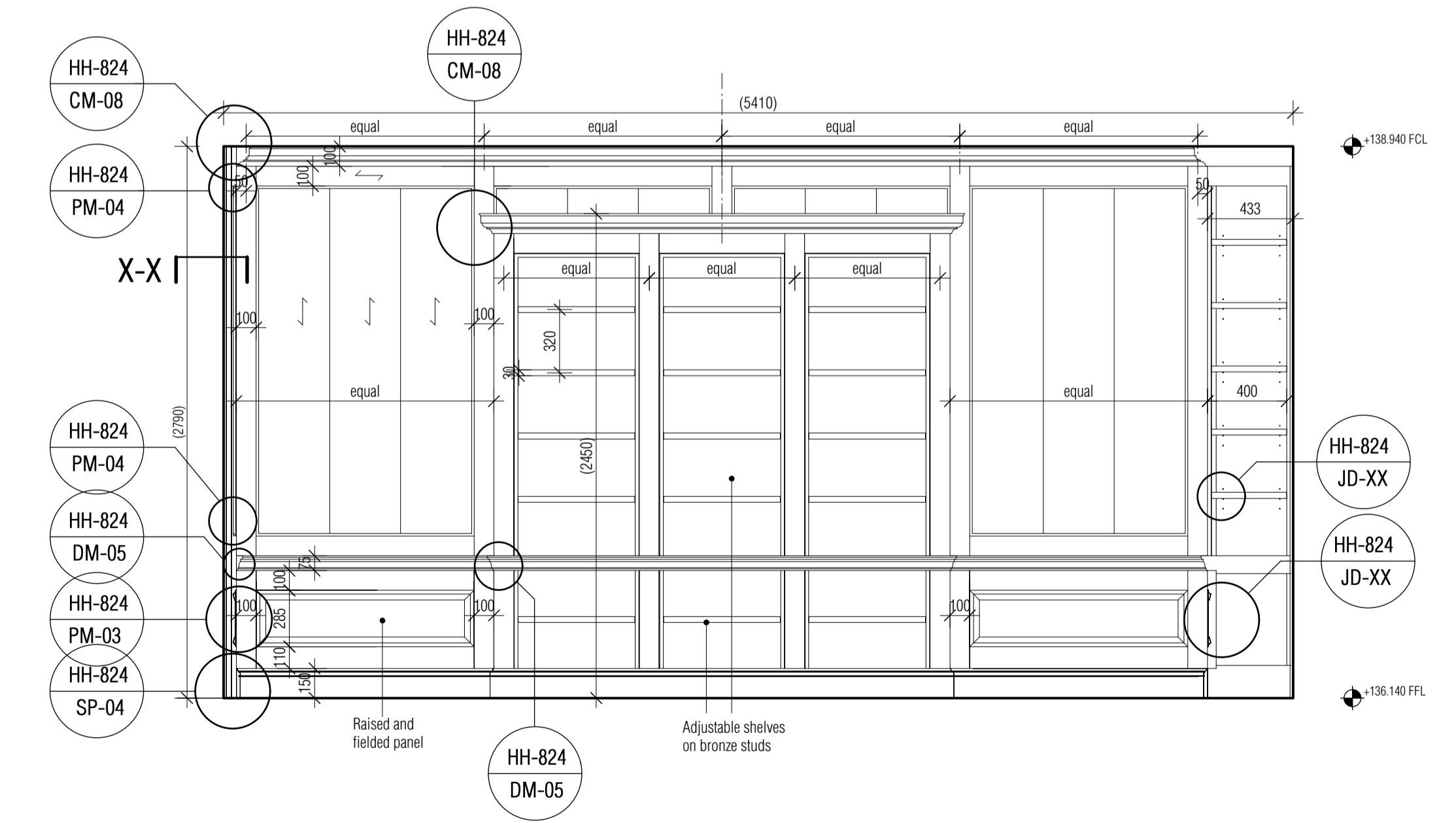

G12 LIBRARY ELEVATION 4

© CLIVE CHAPMAN ARCHITECTS. SURVEY INFORMATION IS USED UNDER SEPARATE COPYRIGHT LICENCE. REFER TO EXISTING SURVEY DRAWINGS / TITLE BLOCK FOR SURVEYORS DETAILS.
ALL DIMENSIONS TO BE CHECKED ON SITE. BRACKETED DIMENSIONS ARE FOR CHECKING AND NOT FOR SETTING OUT PURPOSES. ANY DISCREPANCIES ARE TO BE REPORTED TO THE ARCHITECT BEFORE COMMENCEMENT.

Revisions:		Project
T1	24.04.2018	HEATH HOUSE, HAMPSTEAD, NW3 7ET
T2	29.08.2018	G12 - LIBRARY - PROPOSED PLAN & ELEVATIONS
Issued for Pre-Planning Application. Amendments from preliminary drawings to include update to mouldings profiles as per Conservation officer meeting 20.06.18. Issued for Tender.		Drawing No. HH-346 T2
		Scale: 1:25 @ A1
		Date: 29.01.2018

TENDER

Project	HEATH HOUSE, HAMPSTEAD, NW3 7ET
Drawing	G12 - LIBRARY - PROPOSED PLAN & ELEVATIONS
Drawing No.	HH-346 T2
Scale	1:25 @ A1
Date	29.01.2018

CLIVE CHAPMAN ARCHITECTS
SUSTAINABILITY CONSULTANTS
HEATH HOUSE, HAMPSTEAD, NW3 7ET
TEL: 020 8891 4837
EMAIL: INFO@CCAR.CO.UK
WEBSITE: WWW.CCAR.CO.UK