

G11 - DINING HALL PLAN

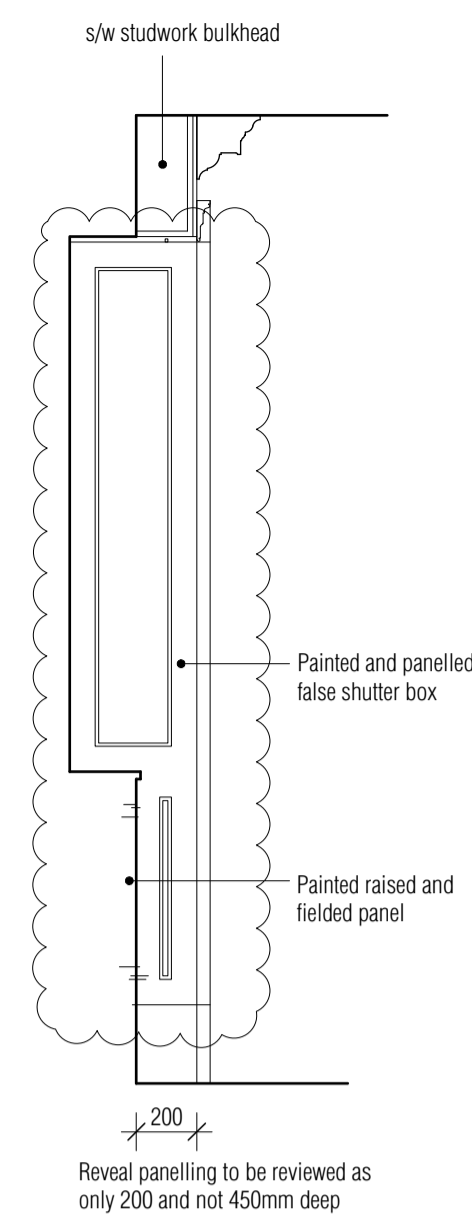

Reveal panelling to be reviewed as only 200 and not 450mm deep



G11 - DINING HALL ELEVATION 1

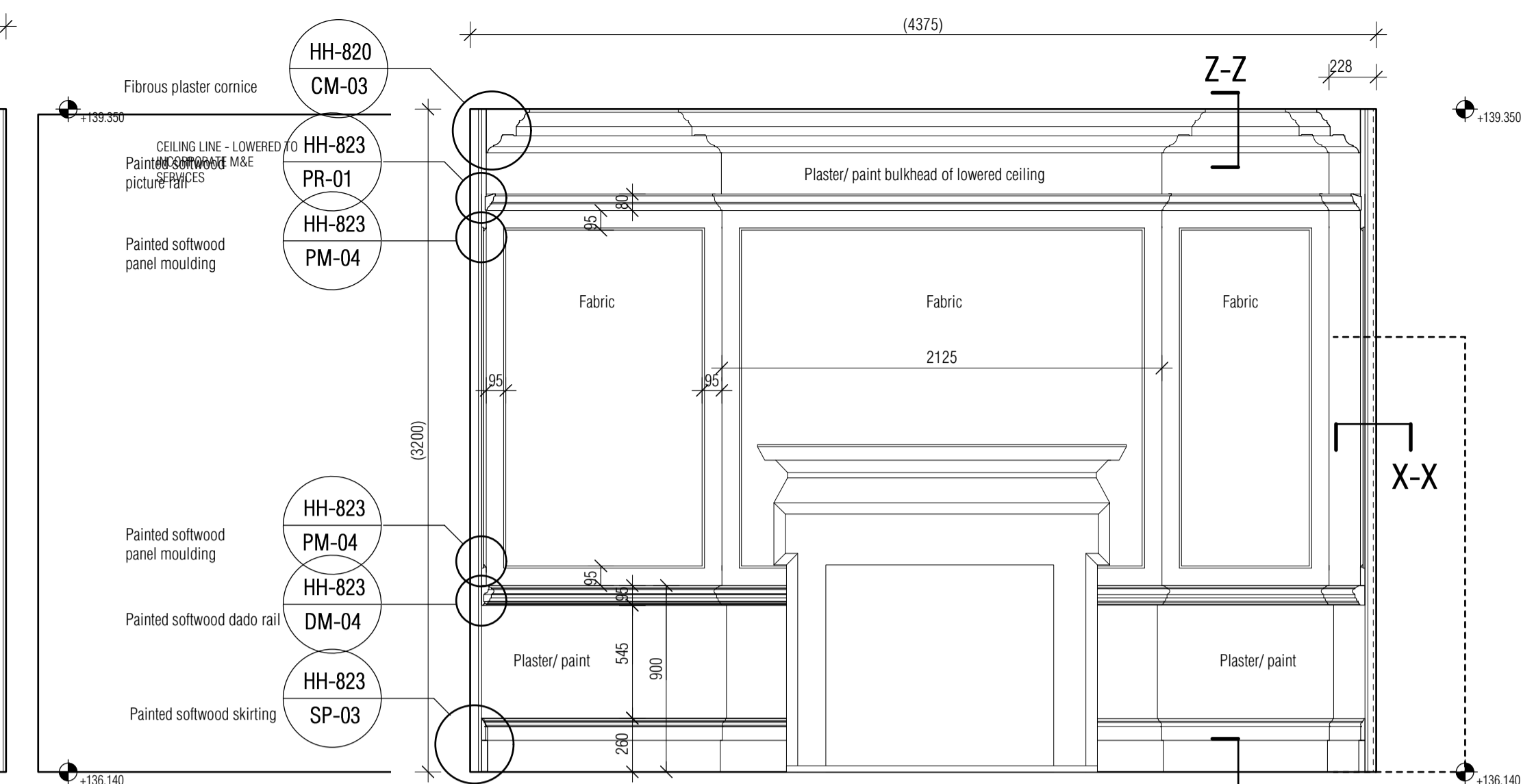

G11 - DINING HALL ELEVATION 3

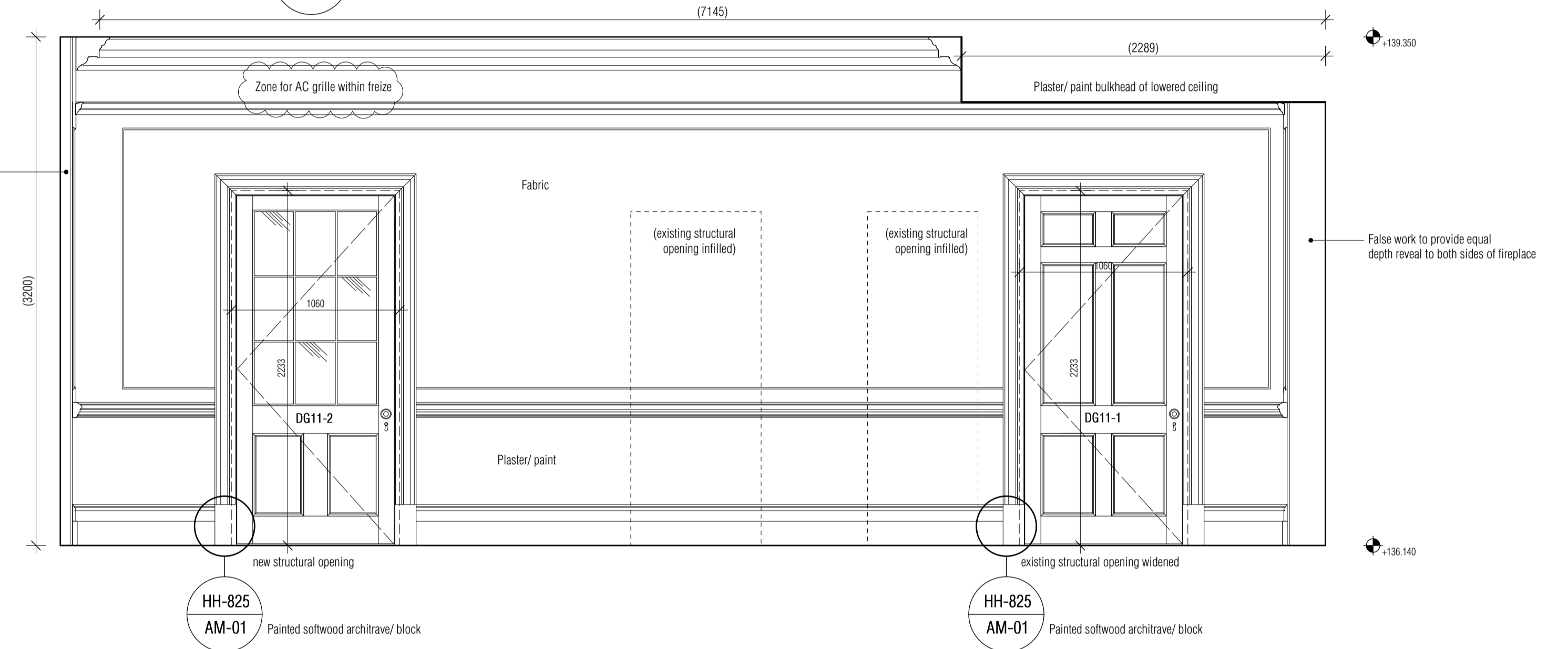

G11 - DINING HALL ELEVATION 2

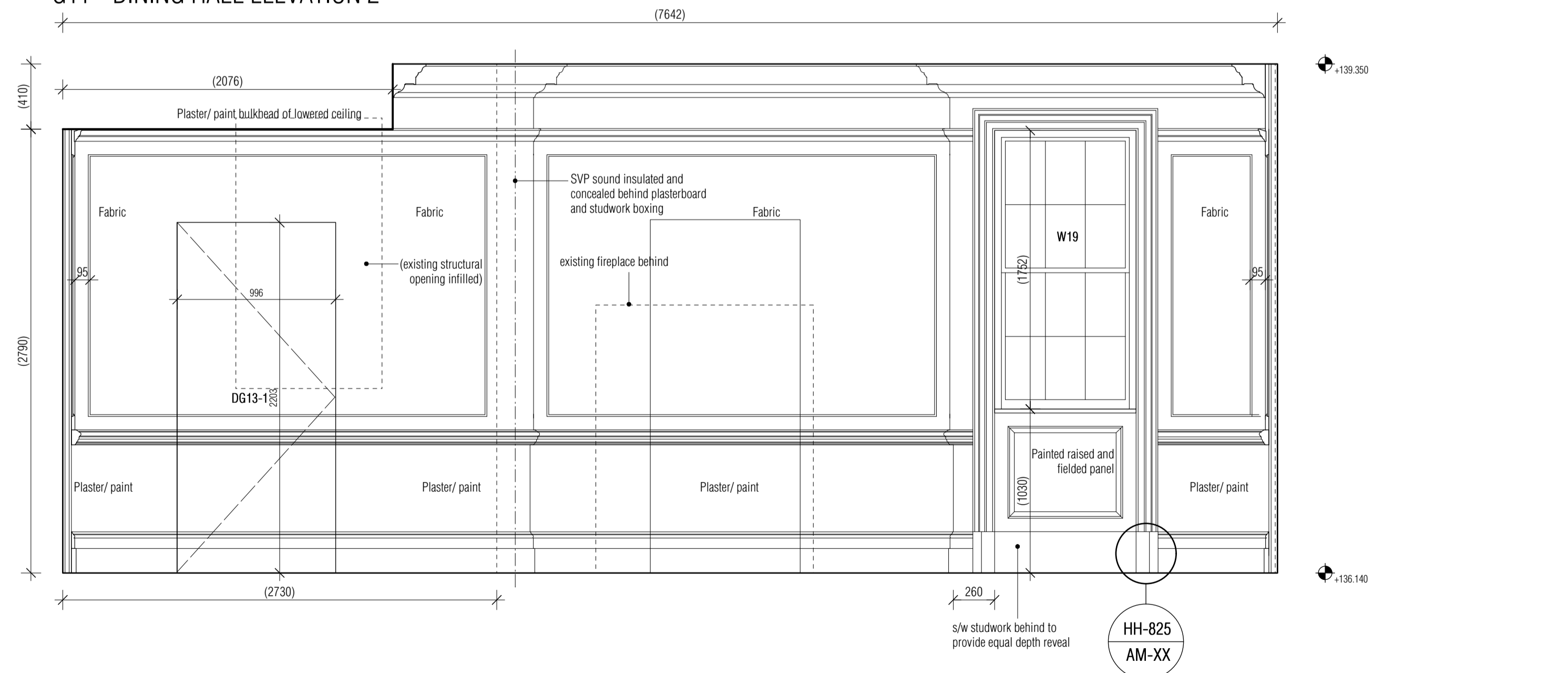
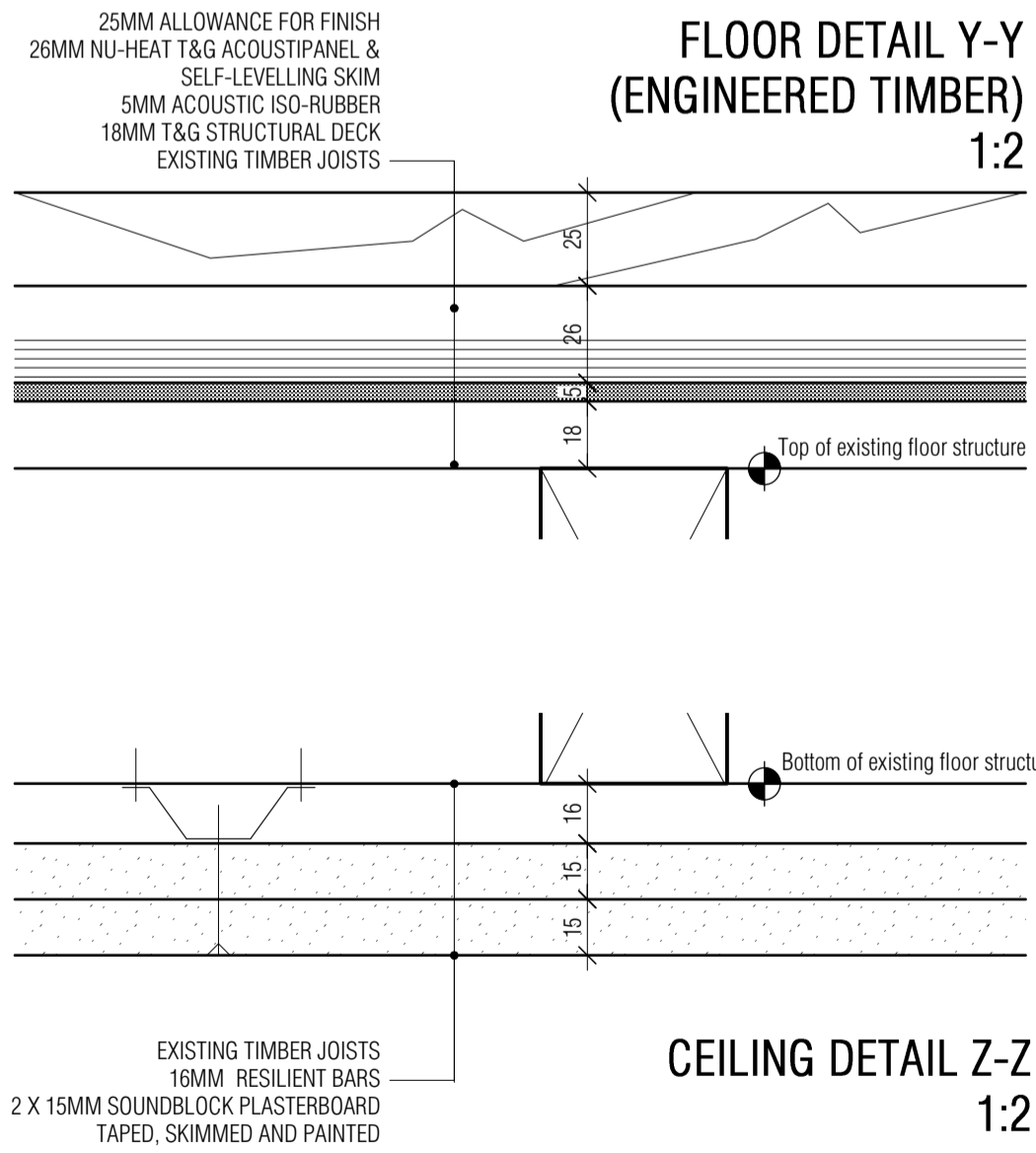

G11 DINING HALL ELEVATION 4

© CLIVE CHAPMAN ARCHITECTS. SURVEY INFORMATION IS USED UNDER SEPARATE COPYRIGHT LICENCE. REFER TO EXISTING SURVEY DRAWINGS / TITLE BLOCK FOR SURVEYORS DETAILS. ALL DIMENSIONS TO BE CHECKED ON SITE. BRACKETED DIMENSIONS ARE FOR CHECKING AND NOT FOR SETTING OUT PURPOSES. ANY DISCREPANCIES ARE TO BE REPORTED TO THE ARCHITECT BEFORE COMMENCEMENT.

Notes

Revisions:

T1	24.04.2018	Issued for Pre-Planning Application.
T2	29.08.2018	Amendments from preliminary drawings to include update to mouldings profiles as per Conservation officer meeting 20.06.18. Issued for Tender.

TENDER

Project  
HEATH HOUSE, HAMPSTEAD, NW3 7ET

Drawing  
G11 - DINING HALL - PROPOSED PLAN & ELEVATIONS

Drawing No.  
HH-345 T2

Scale  
1:25, 1:2 @ A1

Date  
29.01.2018

CLIVE CHAPMAN  
ARCHITECTS  
SUSTAINABILITY CONSULTANTS  
4 EEL PIE ISLAND  
TWICKENHAM, MIDDX  
TW 3 0 Y  
TELEPHONE 020 8991 4837  
EMAIL INFO@CCAR.CO.UK  
WEBSITE WWW.CCAR.CO.UK