

G01 ENTRANCE HALL
ELEVATION 1

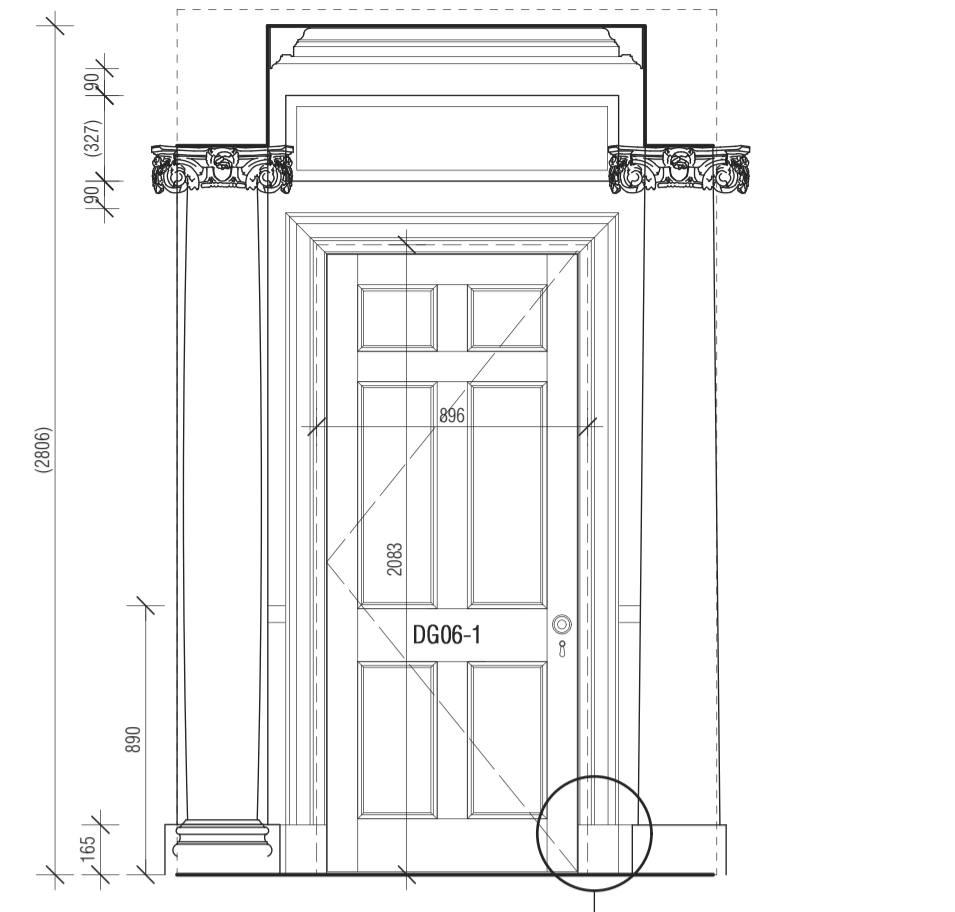

G01 ENTRANCE HALL
ELEVATION 2-1

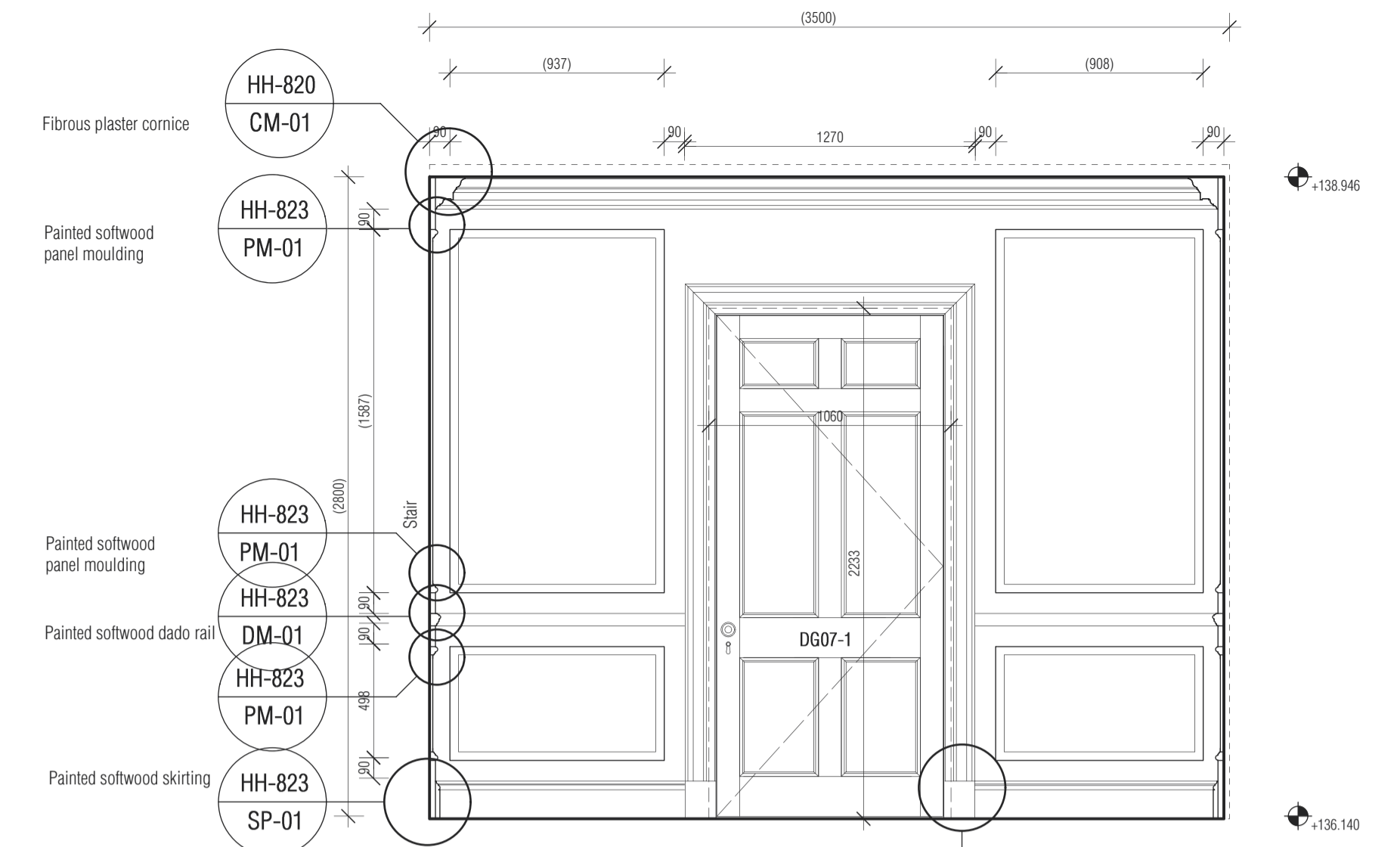

G01 ENTRANCE HALL
ELEVATION 2-2

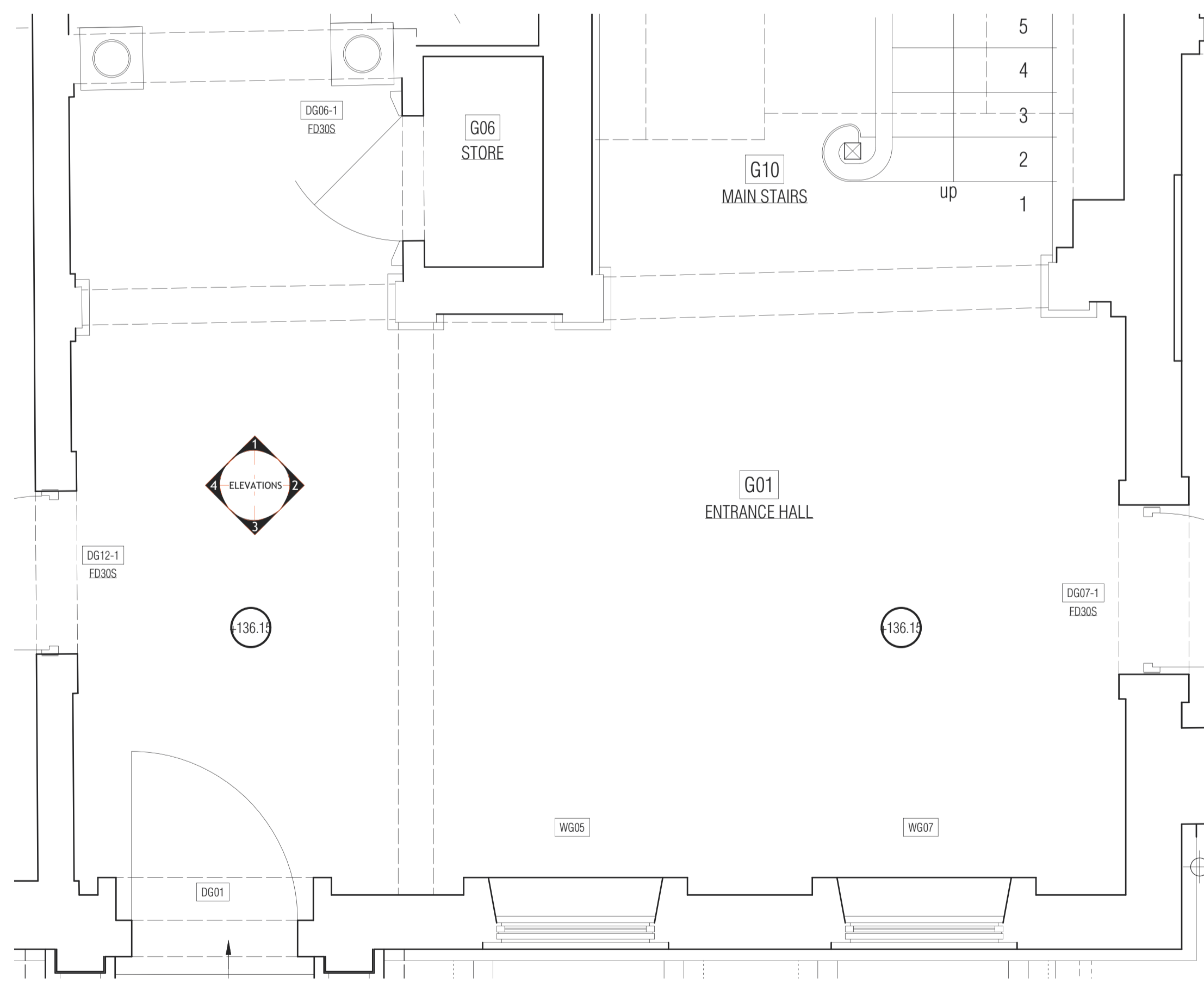

G01 ENTRANCE HALL PLAN

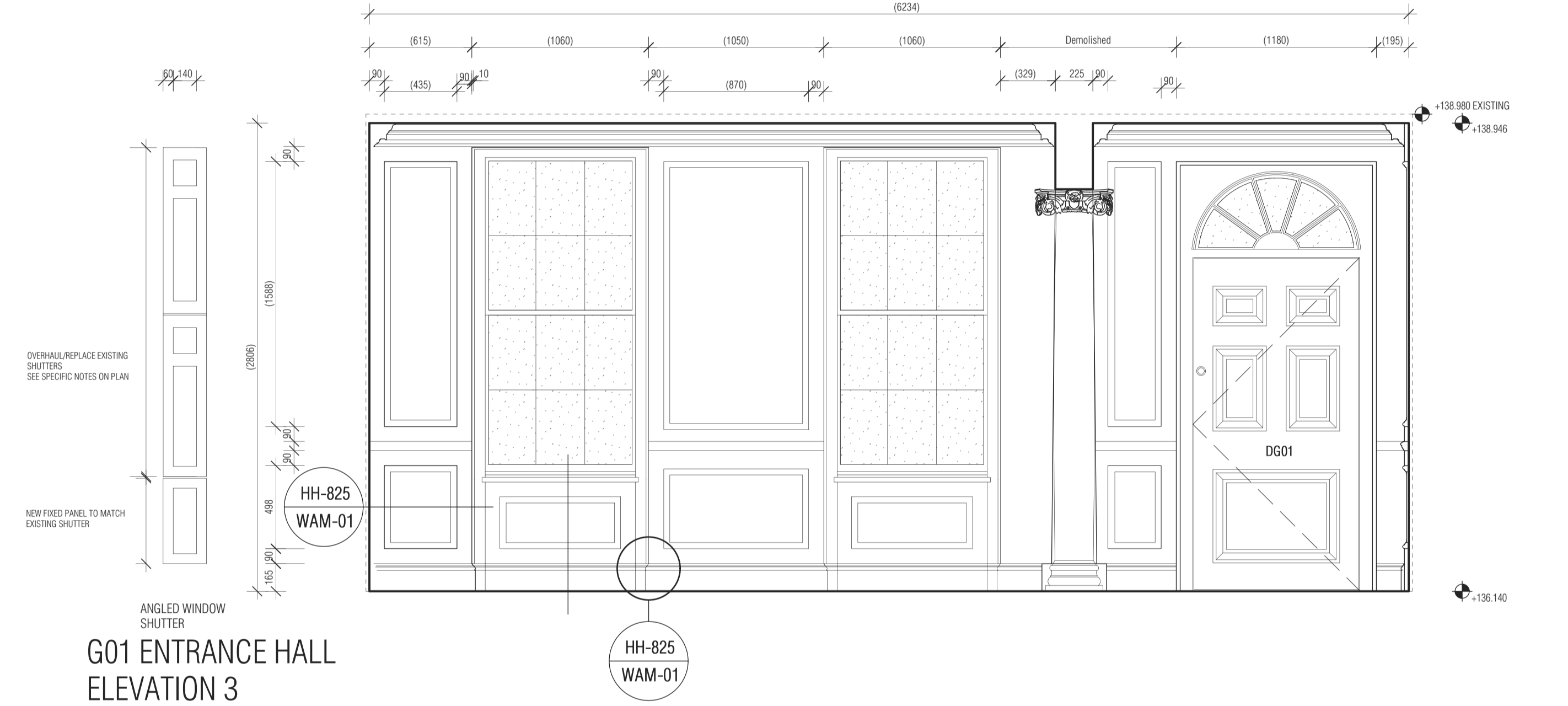

G01 ENTRANCE HALL
ELEVATION 3

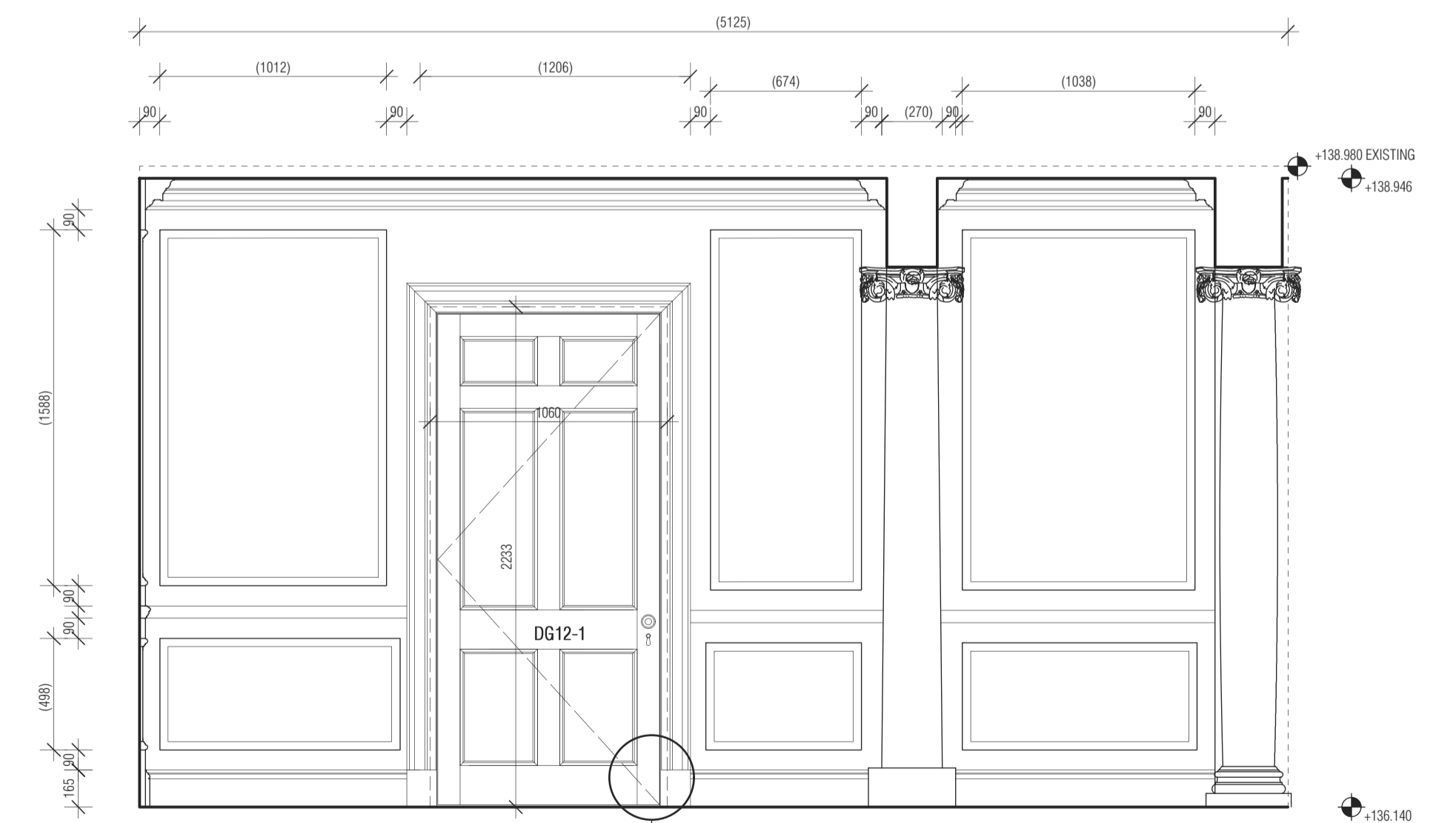

G01 ENTRANCE HALL
ELEVATION 4

© CLIVE CHAPMAN ARCHITECTS. SURVEY INFORMATION IS USED UNDER SEPARATE COPYRIGHT LICENCE. REFER TO EXISTING SURVEY DRAWINGS / TITLE BLOCK FOR SURVEYORS DETAILS.
ALL DIMENSIONS TO BE CHECKED ON SITE. BRACKETED DIMENSIONS ARE FOR CHECKING AND NOT FOR SETTING OUT PURPOSES. ANY DISCREPANCIES ARE TO BE REPORTED TO THE ARCHITECT BEFORE COMMENCEMENT.

Notes

Revisions:

| | | |
|----|------------|---|
| T1 | 24.04.2018 | Issued for Pre-Planning Application. |
| T2 | 29.08.2018 | Amendments from preliminary drawings to include update to mouldings profiles as per Conservation officer meeting 20.06.18. Issued for Tender. |

| | | |
|---------------|--|------------|
| TENDER | | |
| Project | HEATH HOUSE, HAMPSTEAD, NW3 7ET | |
| Drawing | G01 ENTRANCE HALL - PROPOSED PLAN & ELEVATIONS | |
| Drawing No. | Scale | Date |
| HH-337 T2 | 1:25 @ A1 | 29.01.2018 |

CLIVE CHAPMAN ARCHITECTS SUSTAINABILITY CONSULTANTS
WELFLE ISLAND TWICKENHAM HIDE TW13DY
TELEPHONE 020 8891 4837
EMAIL INFO@CCAR.CO.UK WEBSITE WWW.CCAR.CO.UK