

SECTION 1:25

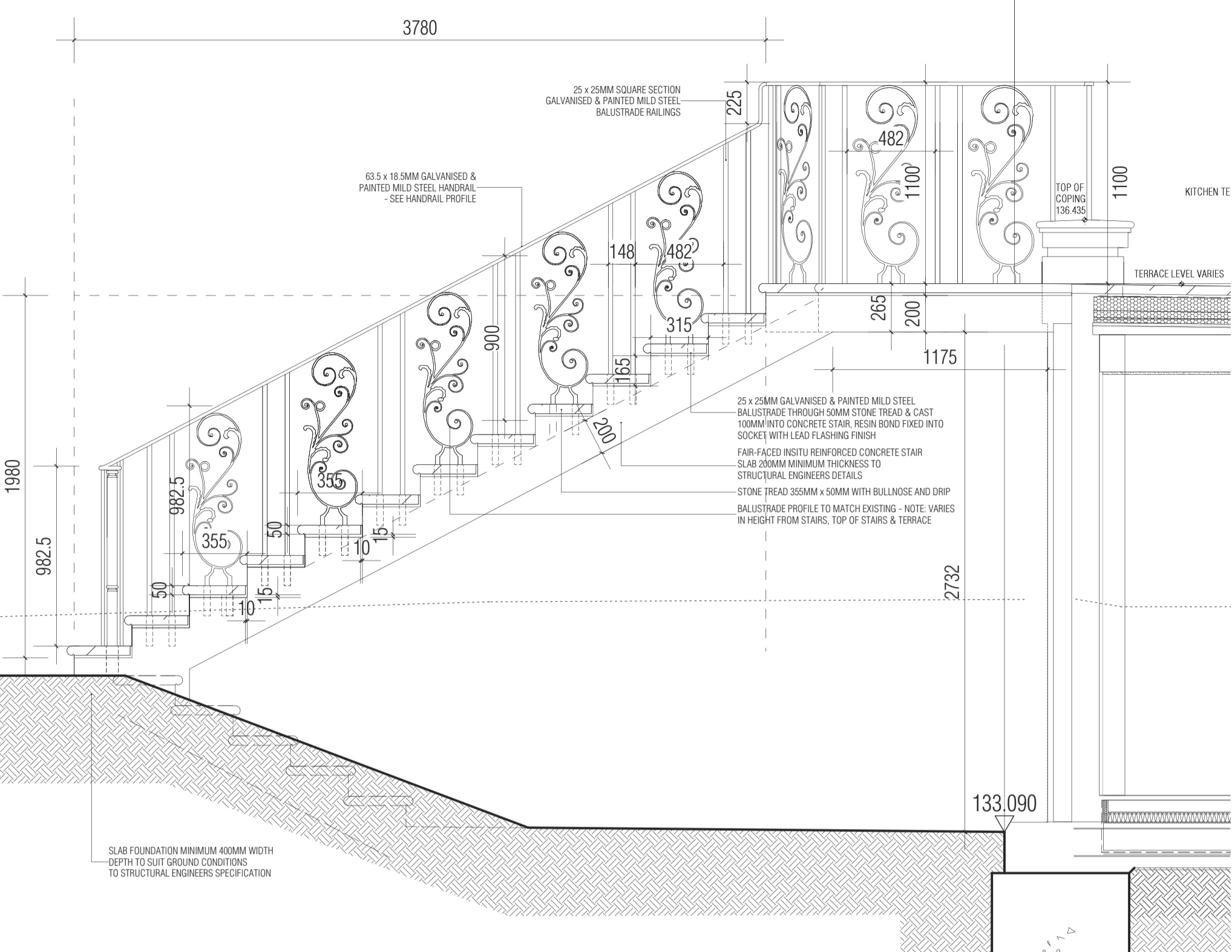

BALUSTRADE DETAIL 1:5

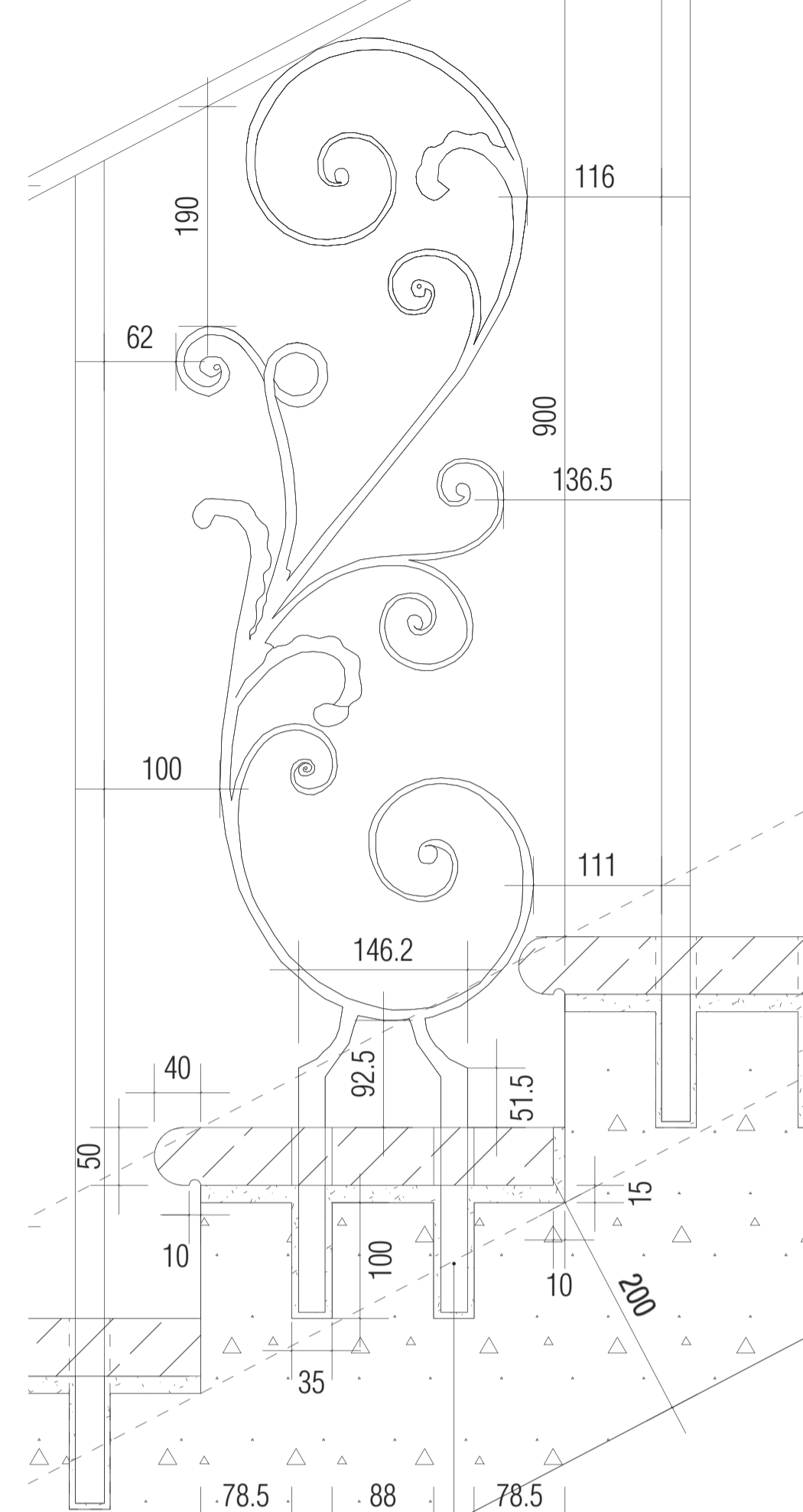

25 x 25MM GALVANISED & PAINTED MILD STEEL BALUSTRADE THROUGH 50MM STONE TREAD & CAST 100MM INTO CONCRETE STAIR, RESIN BOND FIXED INTO SOCKET WITH LEAD FLASHING FINISH

HANDRAIL PROFILE 1:1

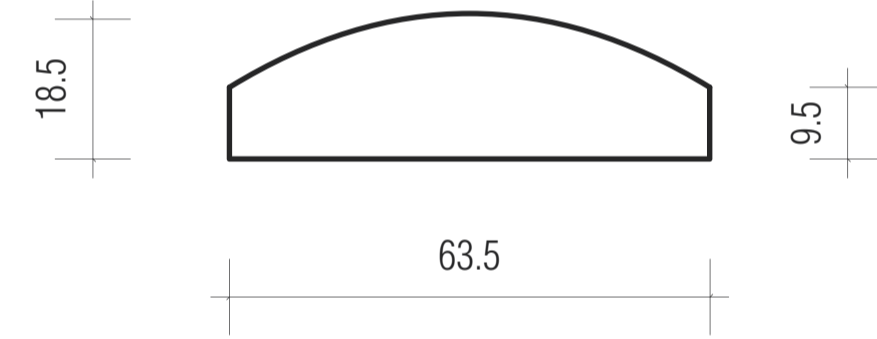

WEST ELEVATION 1:25

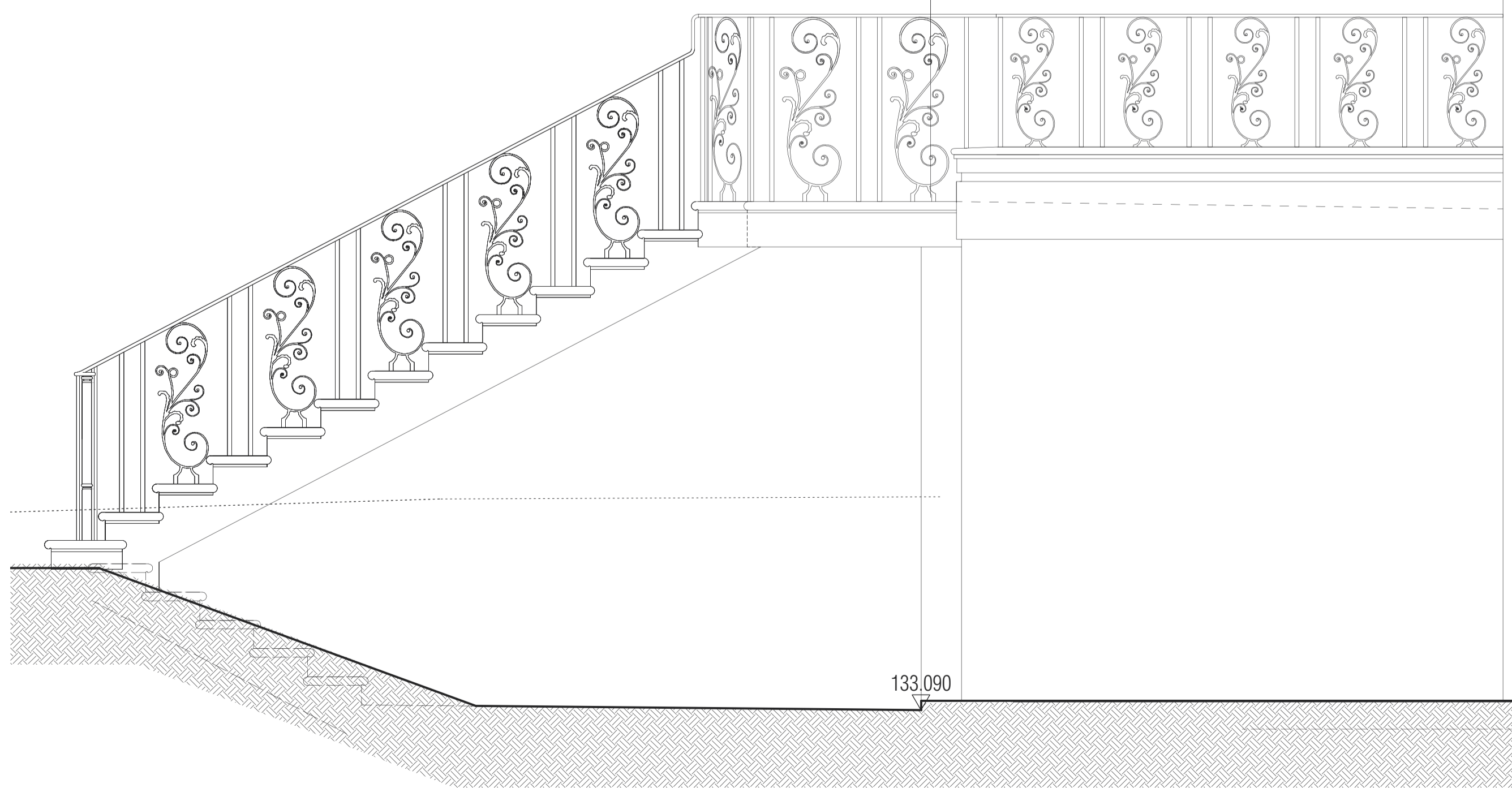

WX2

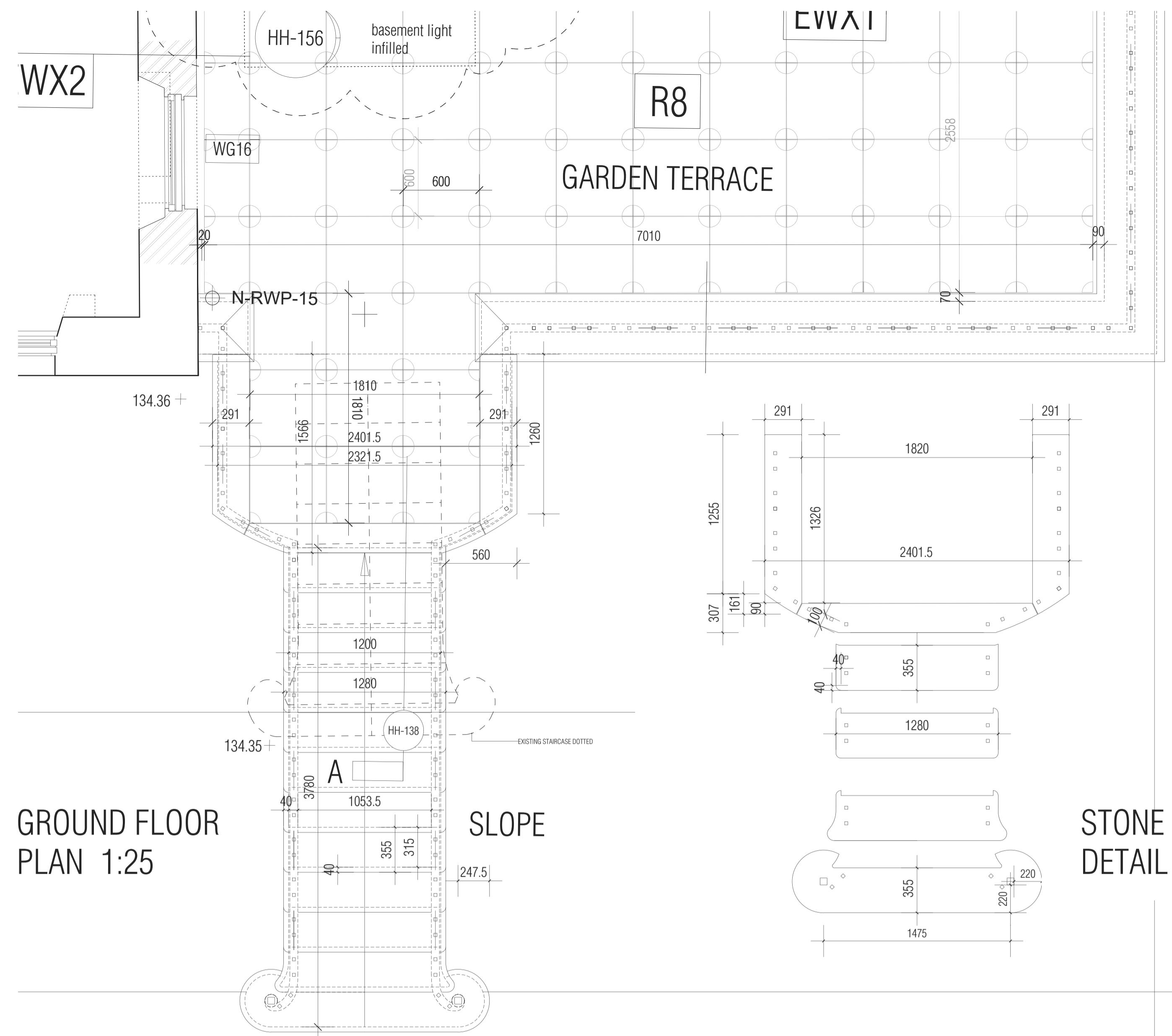

GROUND FLOOR PLAN 1:25

SLOPE

STONE STEPS DETAIL 1:25

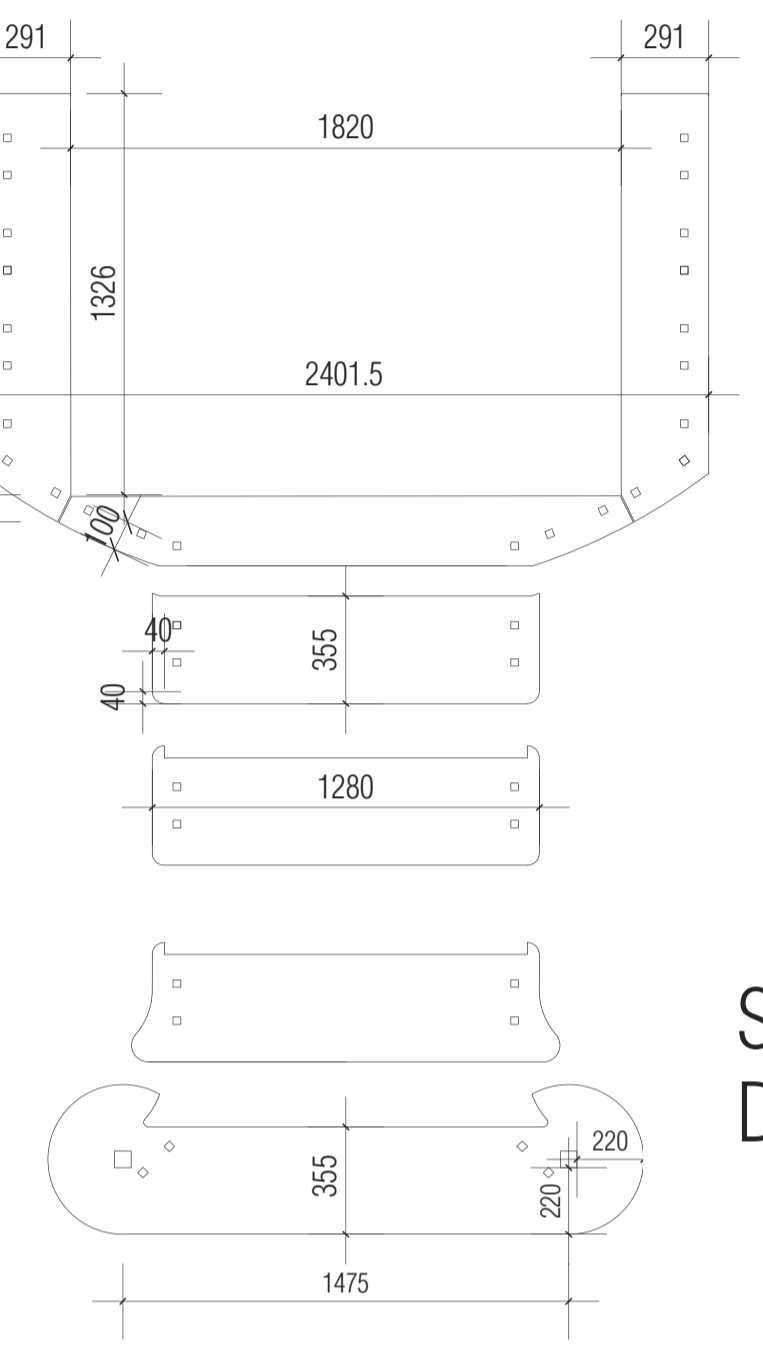

NORTH ELEVATION 1:25

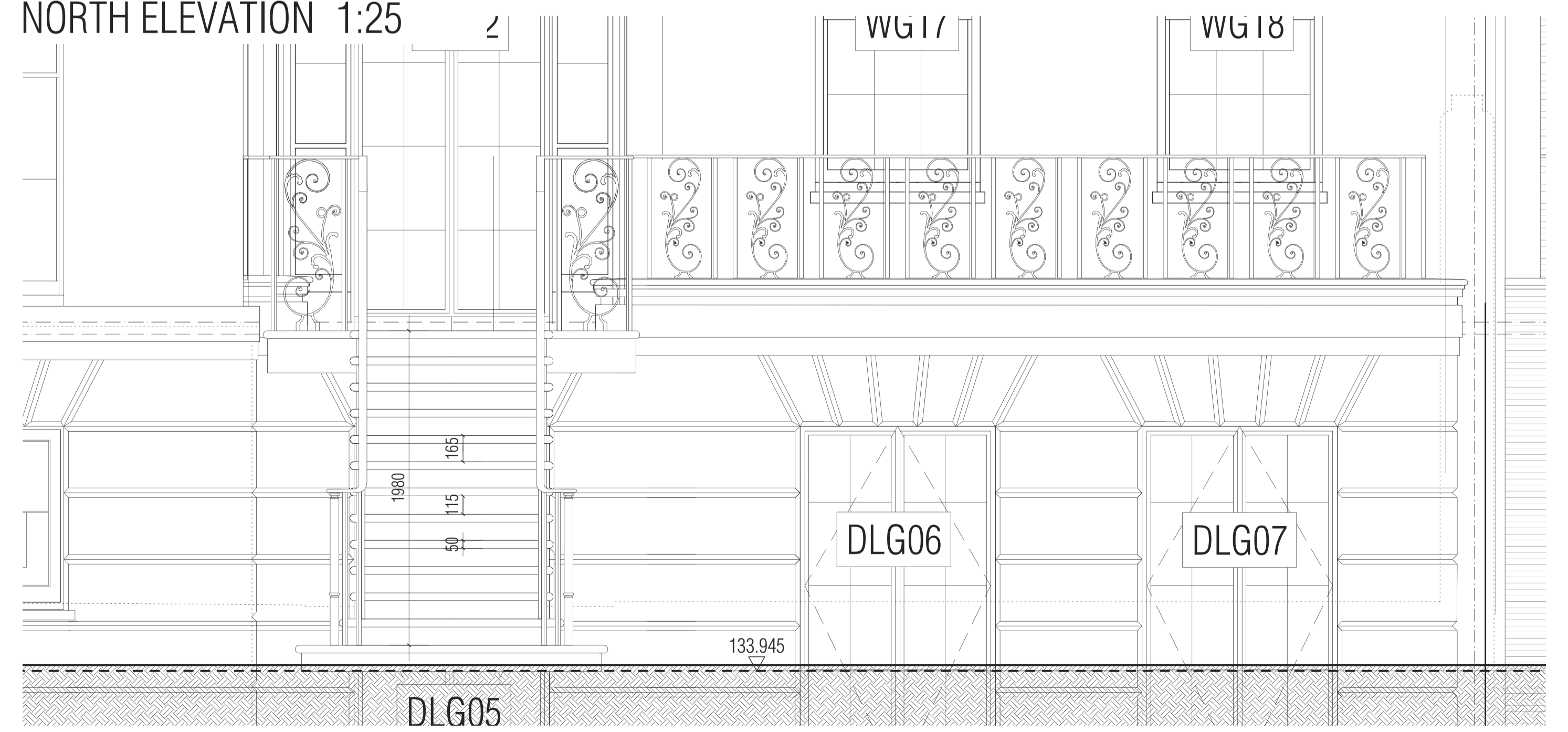

© CLIVE CHAPMAN ARCHITECTS. SURVEY INFORMATION IS USED UNDER SEPARATE COPYRIGHT LICENCE. REFER TO EXISTING SURVEY DRAWINGS / TITLE BLOCK FOR SURVEYORS DETAILS.
 ALL DIMENSIONS TO BE CHECKED ON SITE. BRACKETED DIMENSIONS ARE FOR CHECKING AND NOT FOR SETTING OUT PURPOSES. ANY DISCREPANCIES ARE TO BE REPORTED TO THE ARCHITECT BEFORE COMMENCEMENT.

Revisions:		
T1	24.04.18	Issued for Pre-Planning Application.
T2	29.08.18	Amendments from preliminary drawings to include update to staircase railings as per Conservation officer meeting 20.06.18. Issued for Tender.

Notes:
 SEE DRAWING HH-1000 FOR CONSTRUCTION BUILD UPS

TENDER

Project HEATH HOUSE, HAMPSTEAD, NW3 7ET	
Drawing EXTERNAL WORKS - PROPOSED EXTERNAL STAIR DETAILS	
Drawing No. HH-904 T2	Scale 1:25/1.5/1:1 @ A1
Date 29.01.2018	

CLIVE CHAPMAN
 ARCHITECTS
 SUSTAINABILITY CONSULTANTS
 1 SELPIE ISLAND
 TWICKENHAM WOODS
 TWICKENHAM TW20 2JY
 TELEPHONE 020 8891 4837
 EMAIL INFO@CCAR.CO.UK
 WEBSITE WWW.CCAR.CO.UK