

**1**  
HEAD DETAIL

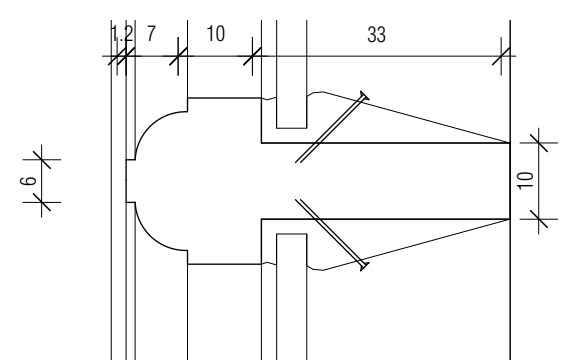

**4** PLAN SECTION GLAZING BEAD  
GLAZING BEAD THROUGH GLASS  
OVULO PROFILE  
(pg.172; item 1; Fournier Street, Spitalfields; c.1726)

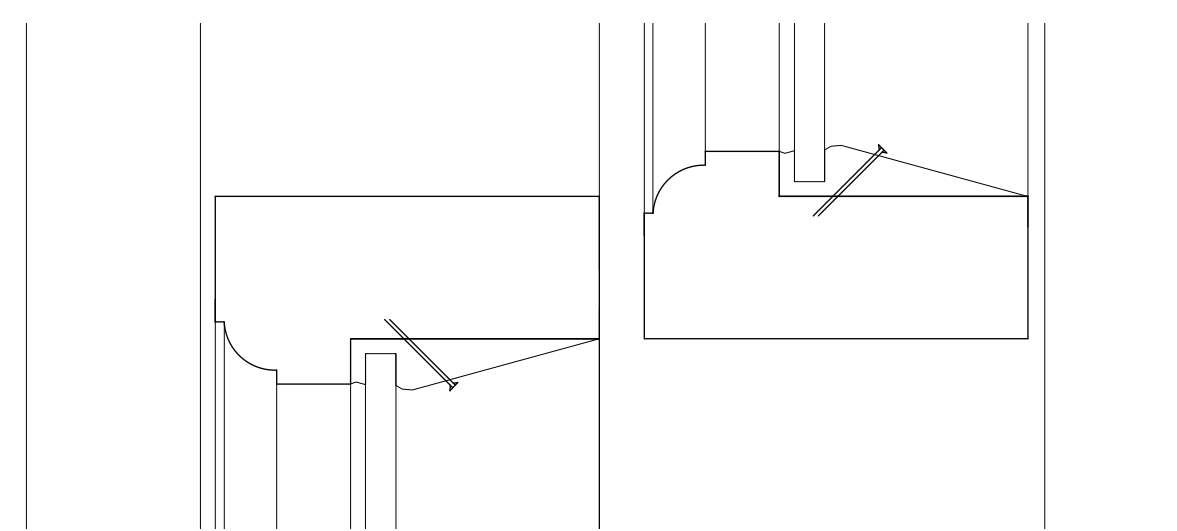

**2**  
MEETING  
RAIL DETAIL

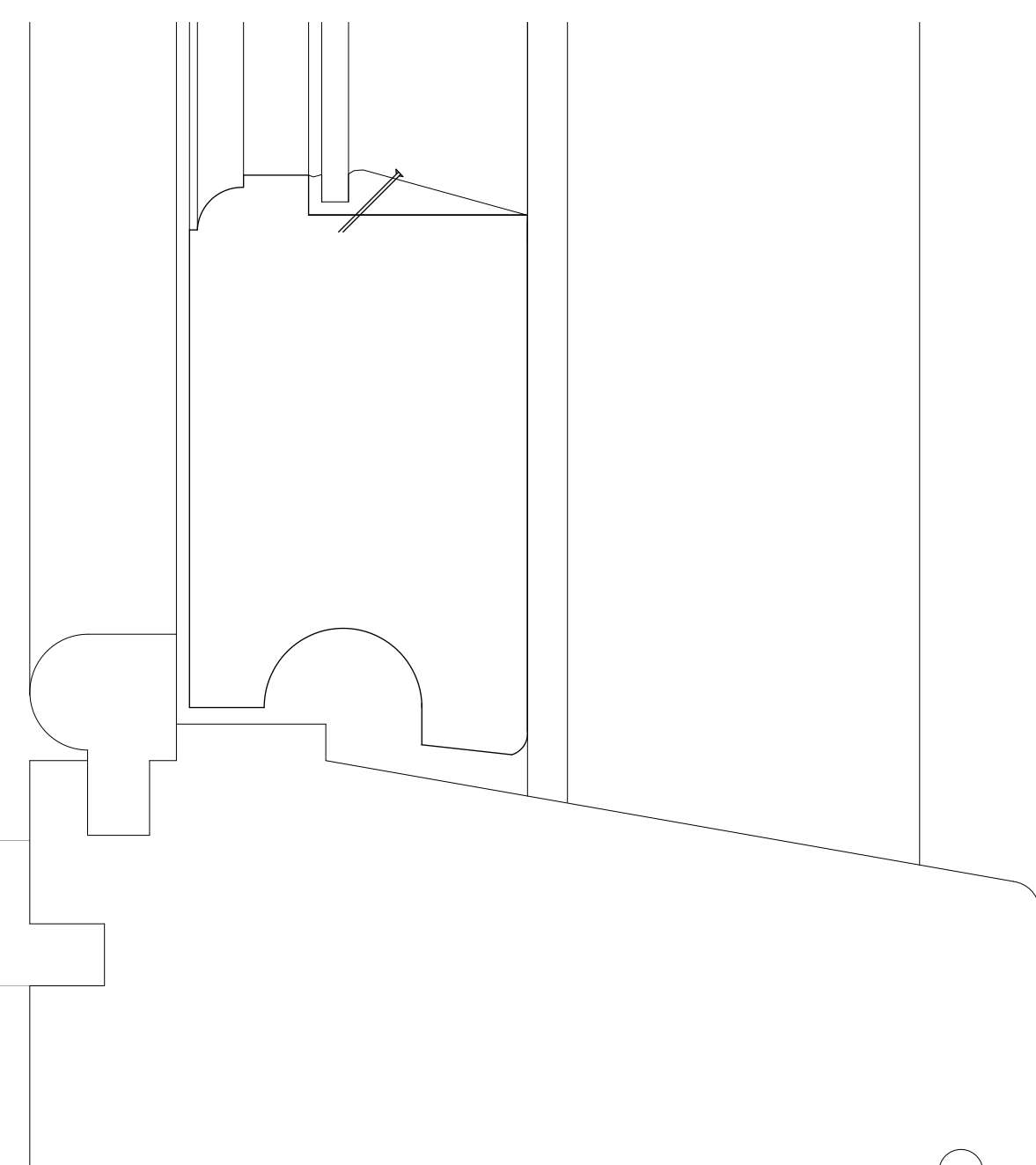

**3**  
CILL DETAIL

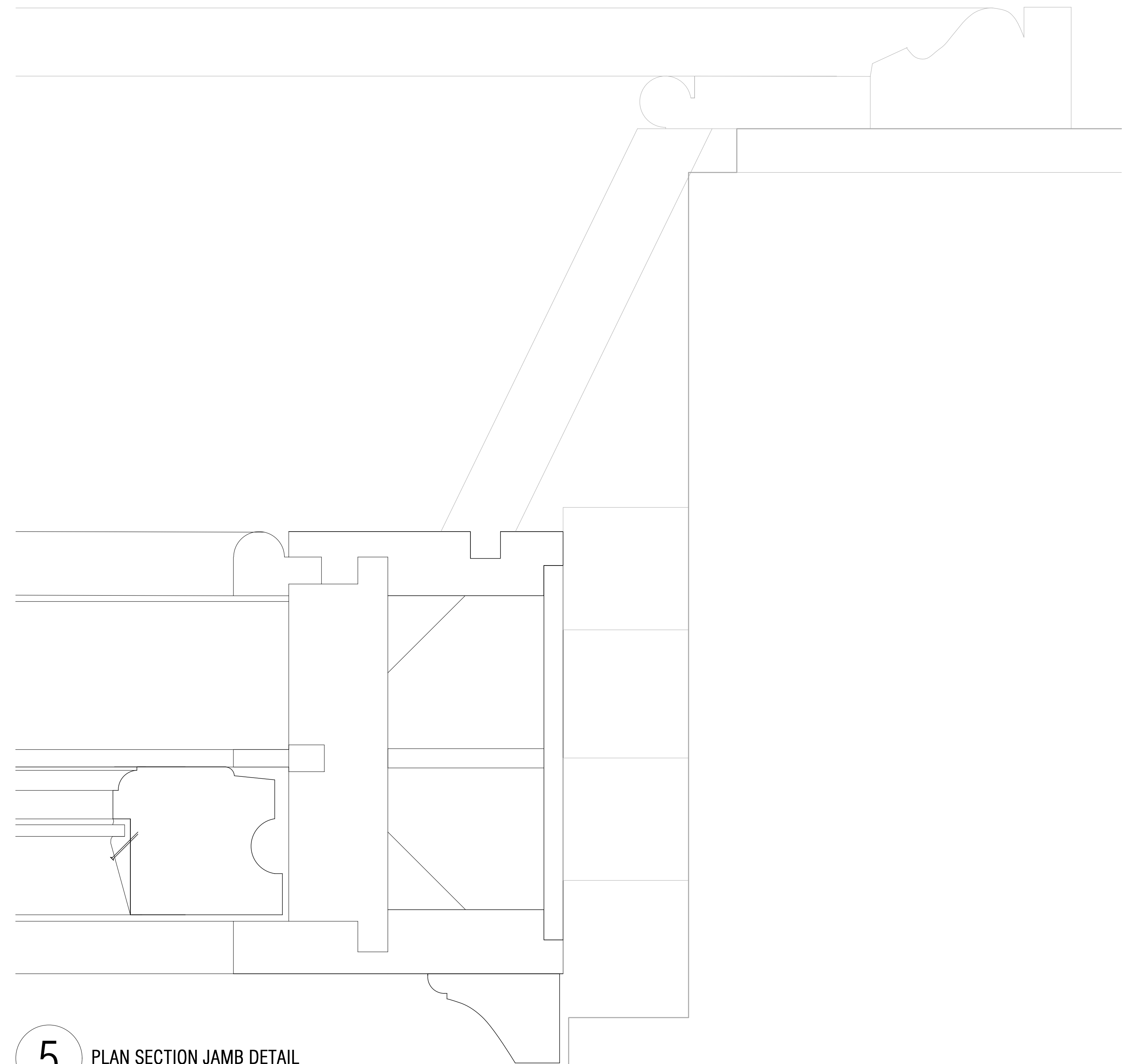

**5** PLAN SECTION JAMB DETAIL

© CLIVE CHAPMAN ARCHITECTS. SURVEY INFORMATION IS USED UNDER SEPARATE COPYRIGHT LICENCE. REFER TO EXISTING SURVEY DRAWINGS / TITLE BLOCK FOR SURVEYORS DETAILS. ALL DIMENSIONS TO BE CHECKED ON SITE. BRACKETED DIMENSIONS ARE FOR CHECKING AND NOT FOR SETTING OUT PURPOSES. ANY DISCREPANCIES ARE TO BE REPORTED TO THE ARCHITECT BEFORE COMMENCEMENT.

Revisions		
T1	24.04.2018	Issued for Pre-Planning Application
T2	29.08.2018	Amendments from preliminary drawings to include updates to mouldings profiles as per Conservation Officer meeting 20.06.2018 Issued for Tender.

**TENDER**

Project		
HEATH HOUSE, HAMPSTEAD, NW3 7ET		
Drawing		
WINDOW PROFILES TYPE 1 - 1700s SINGLE-GLAZED SASH		
Drawing No.	Scale	Date
HH-862 T2	1:1 @ A1	13.08.2018

CLIVE CHAPMAN  
ARCHITECTS  
SUSTAINABILITY CONSULTANTS  
4 EEL PIE ISLAND  
TWICKENHAM, MIDDLESEX  
TW1 3DY  
TELEPHONE 020 8891 4837  
EMAIL INFO@CCAR.CO.UK  
WEBSITE WWW.CCAR.CO.UK