

1 PROPOSED SECTION AA
1:100 @ A3

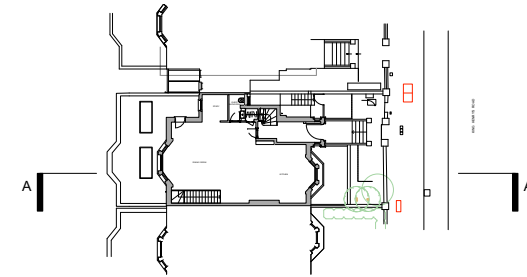

2 KEY PLAN

Notes:
1. All the Ceiling Heights need TBC after the stripout.

KEY:

- EXISTING
- PROPOSED

P2 10.08.18 issued for Planning
P1 22.05.18 issued for Planning
PP1 20.03.18 issued for Pre-Planning
rev date note
do not scale drawing copyright © architects ltd

PLANNING

tfa ARCHITECTS
250 Kennington Lane
London SE11 5RD
t: 020 7091 9800
f: 020 7091 9830
office@tfa.co.uk
www.tfa.co.uk

project
121 KING HENRY'S ROAD
LONDON NW3 3RB

drawing
PROPOSED SECTION:
AA

date 21.05.18	dep no 230 120
scale 1:100 @ A3	rev P2