

Typical Sash Window Detail Elevation 1:20

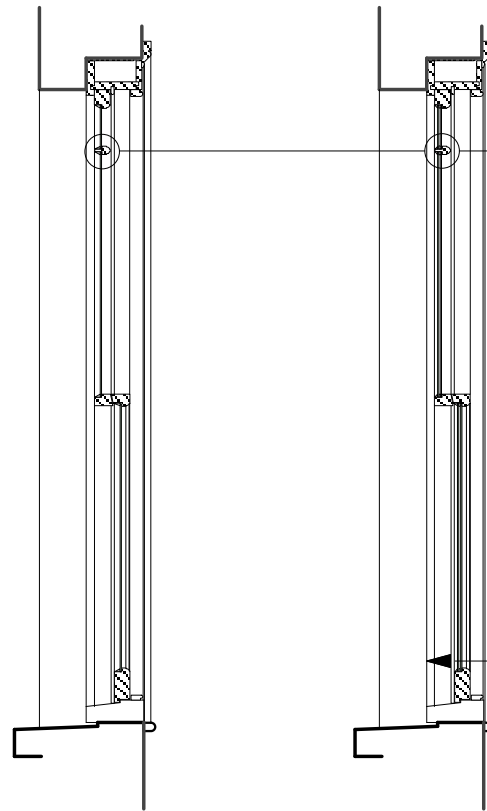

Sash Window Sections 1:20  
As Existing As Proposed

NOTE: high level horizontal glazing bar to window 1 only

Replacement windows to be set behind existing / original reveals

Note: All plans & elevations to remain as existing. Existing windows to be replaced with new with all timber sections to match existing but with new double glazed window units. New boxes to be set behind existing reveals.

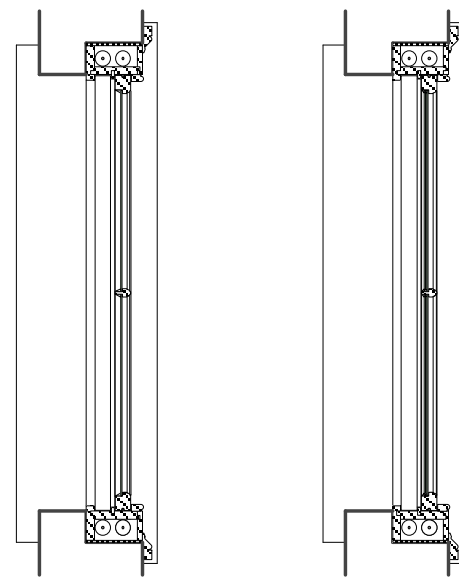

Sash Window Plans 1:20  
As Existing As Proposed

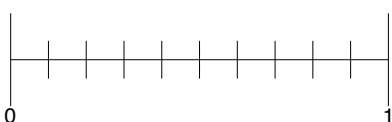

REVISION

**JAMES DESIGN SLOAN**

129c Harvist Road London NW6 6HB  
Tel: 07772 143 910  
email: jas@jamesloan.co.uk

CLIENT C. Schuster

PROJECT 16 Grove Place, NW3 1JP

DRAWING as Titled

SCALE as Titled @ A3 DATE Sept 2018

DRAWING NO.

18/017/004

DO NOT SCALE OFF THIS DRAWING. DIMENSIONS ARE TO BE CHECKED PRIOR TO CONSTRUCTION. ALL COPYRIGHTS RELATING TO THE INFORMATION AND DESIGN WORK CONTAINED IN THIS DOCUMENT ARE TO BE RETAINED BY James A. Sloan