

SECTION CC
SCALE 1:5

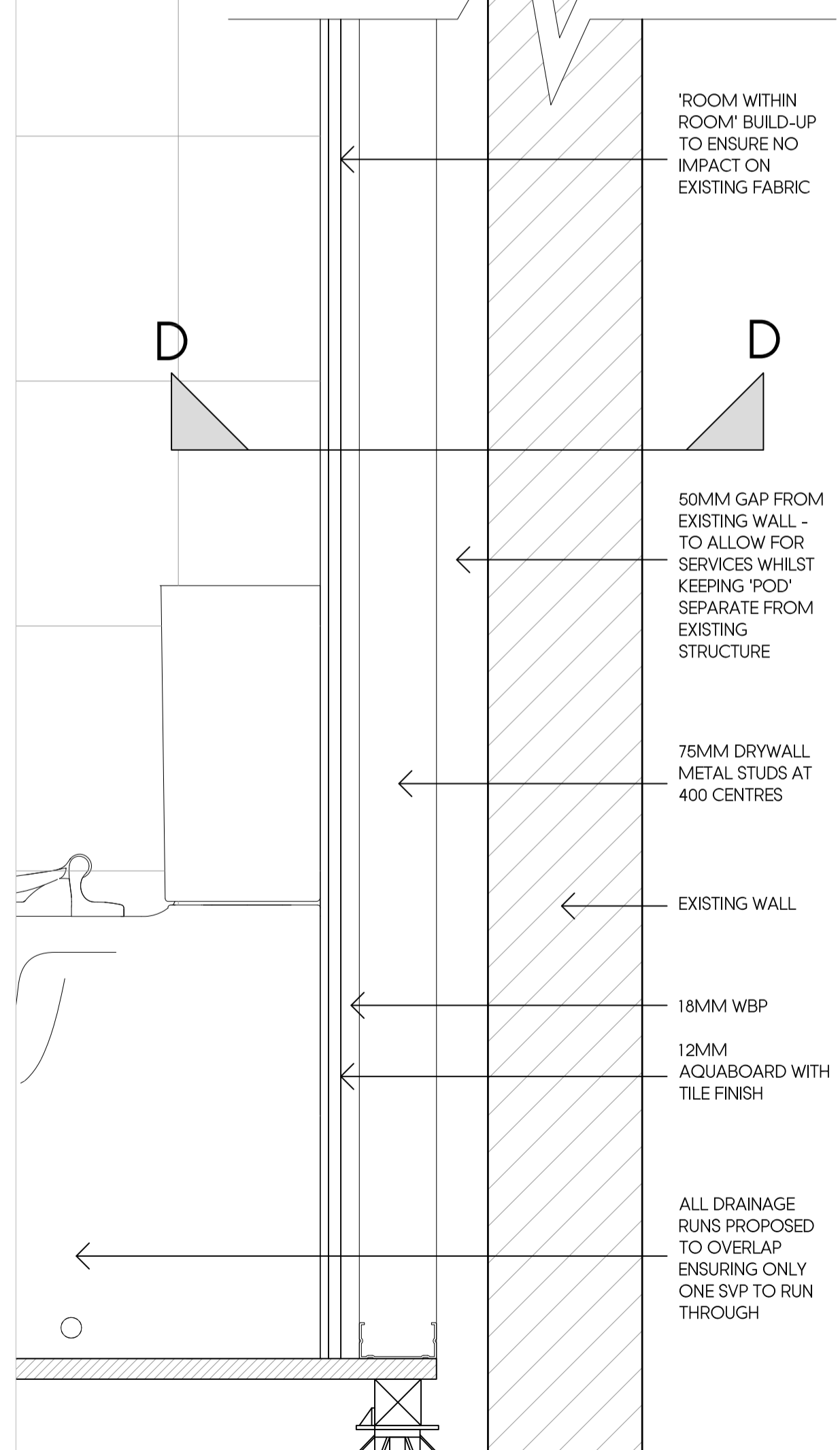

SECTION BB
SCALE 1:5

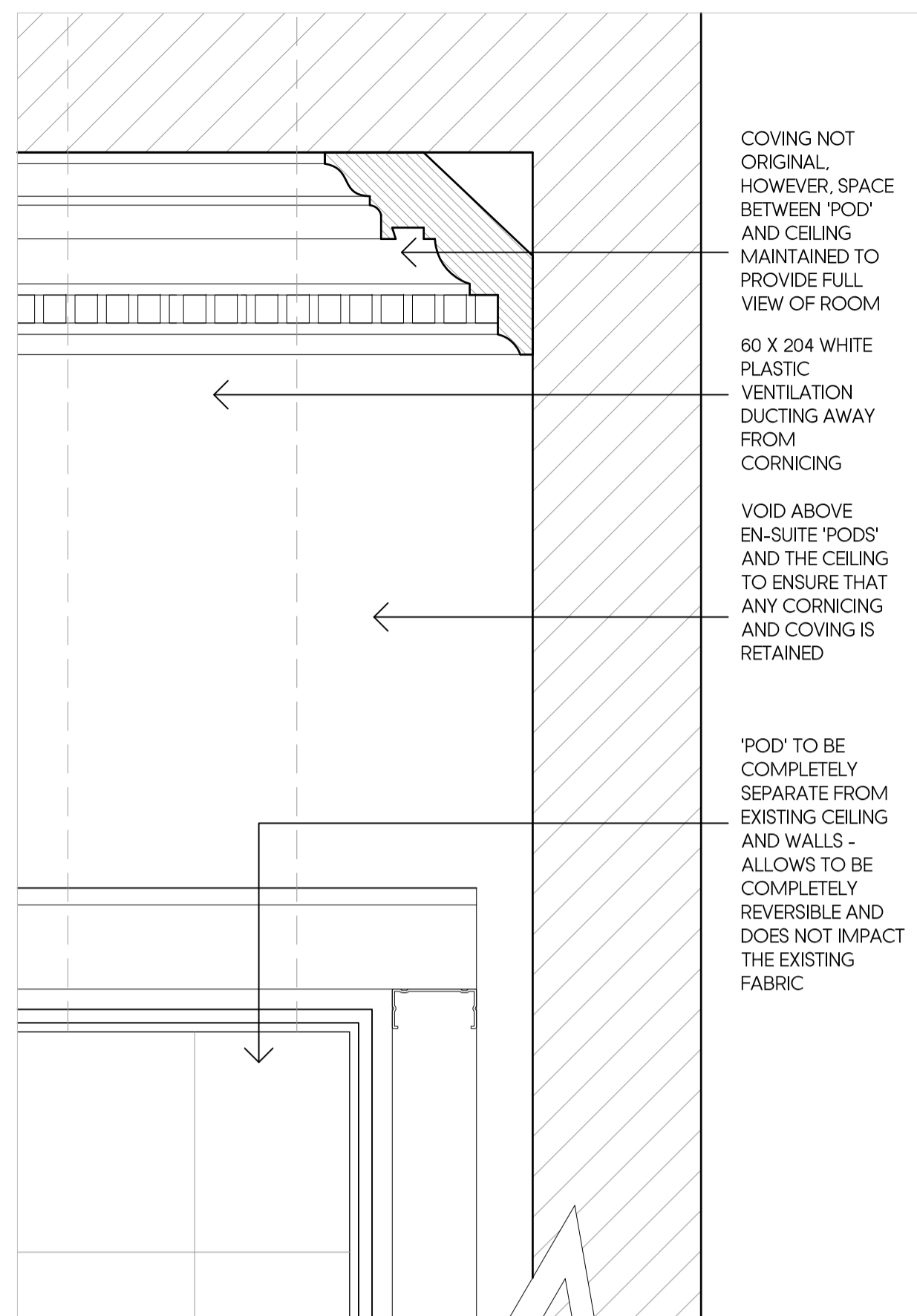
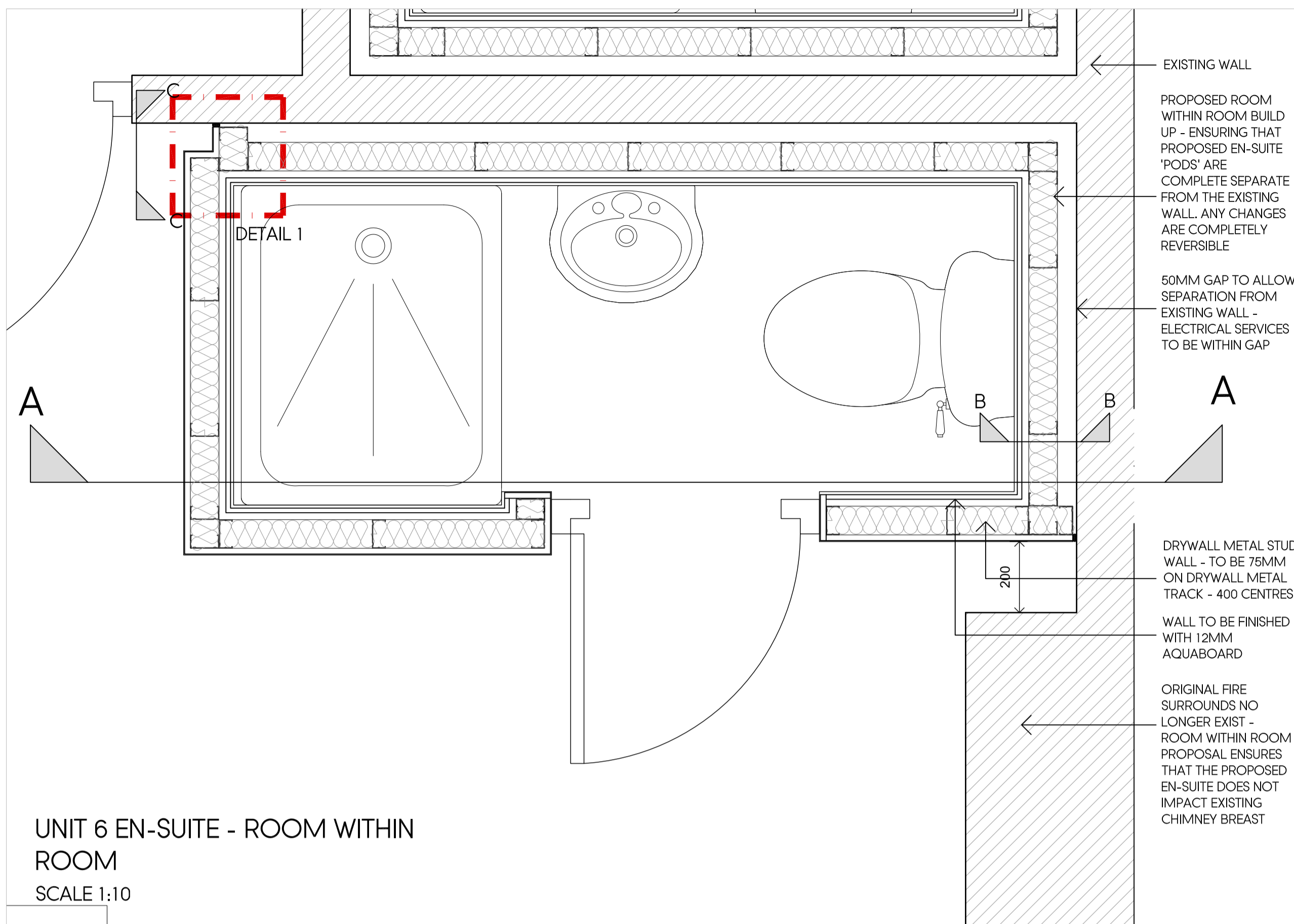

UNIT 6 EN-SUITE - ROOM WITHIN ROOM
SCALE 1:10

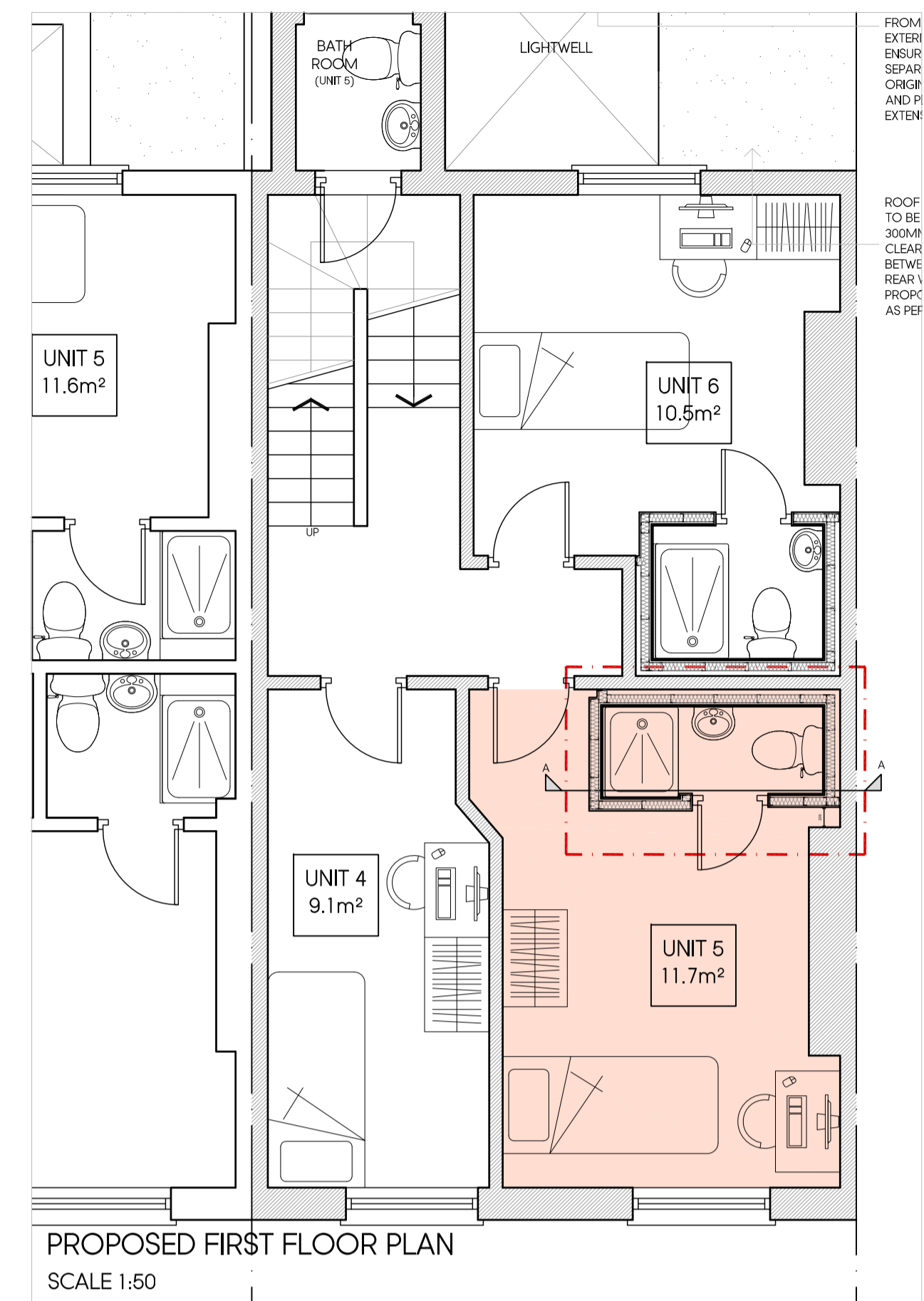

PROPOSED FIRST FLOOR PLAN
SCALE 1:50

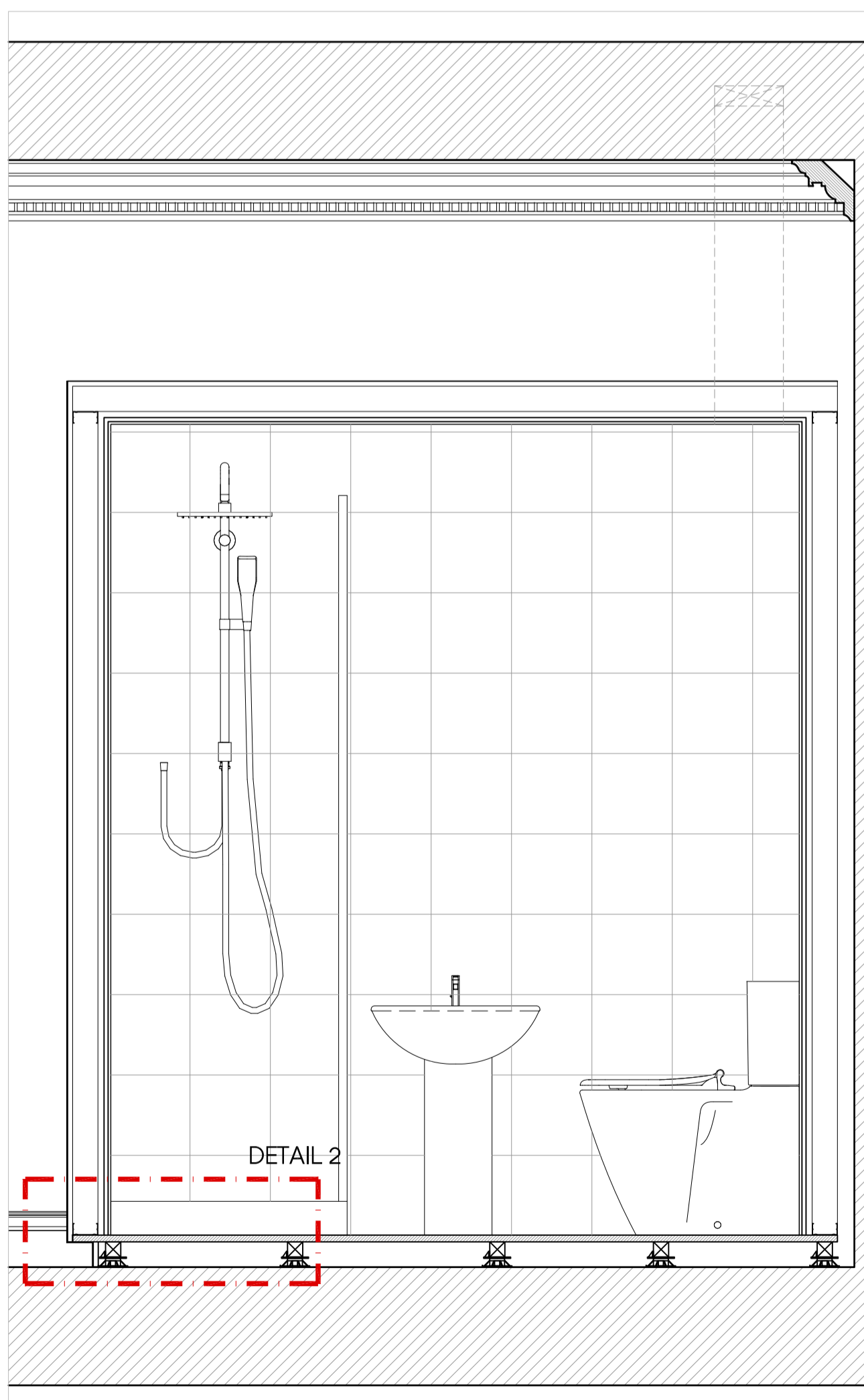

SECTION AA
SCALE 1:15

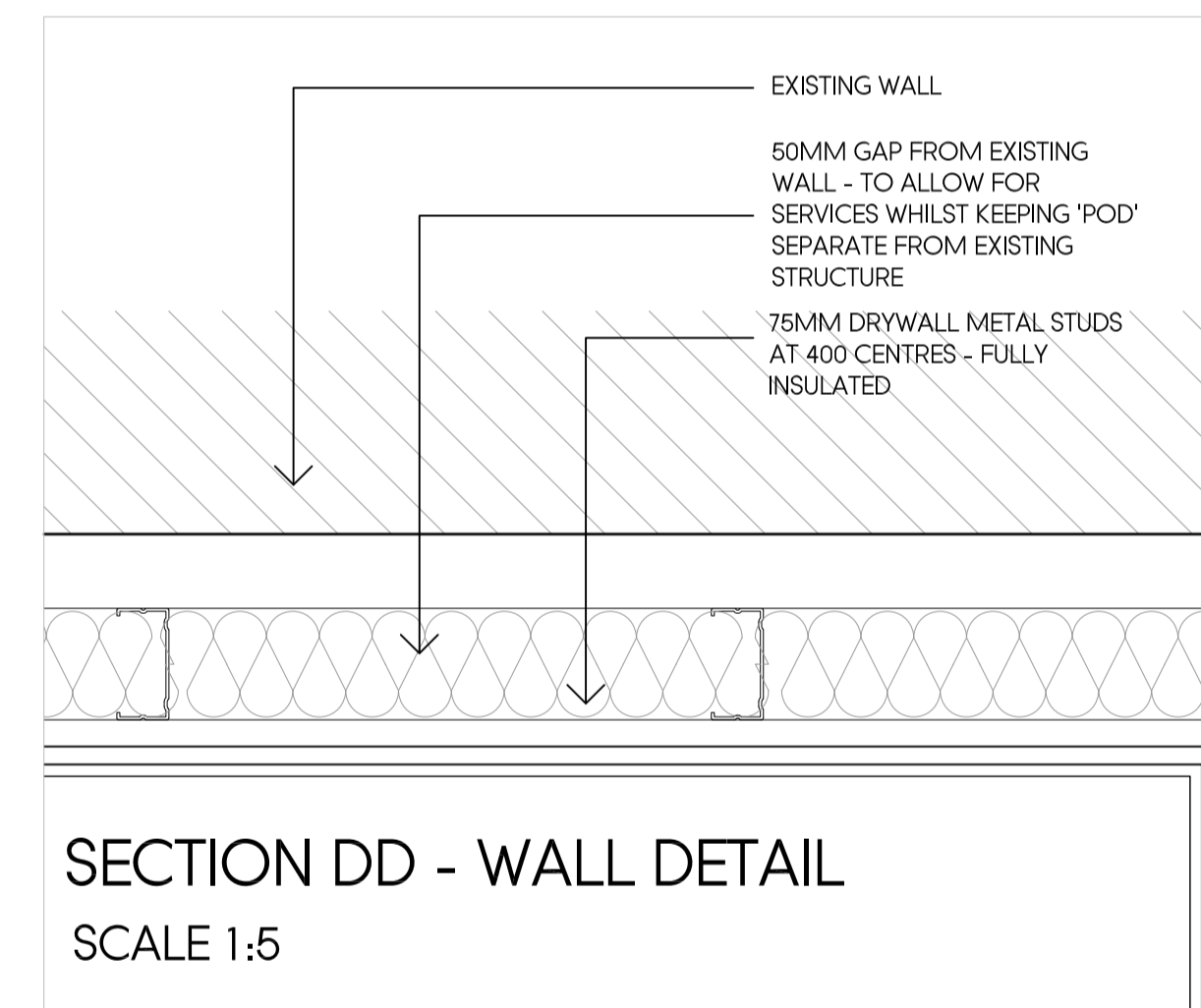

SECTION DD - WALL DETAIL
SCALE 1:5

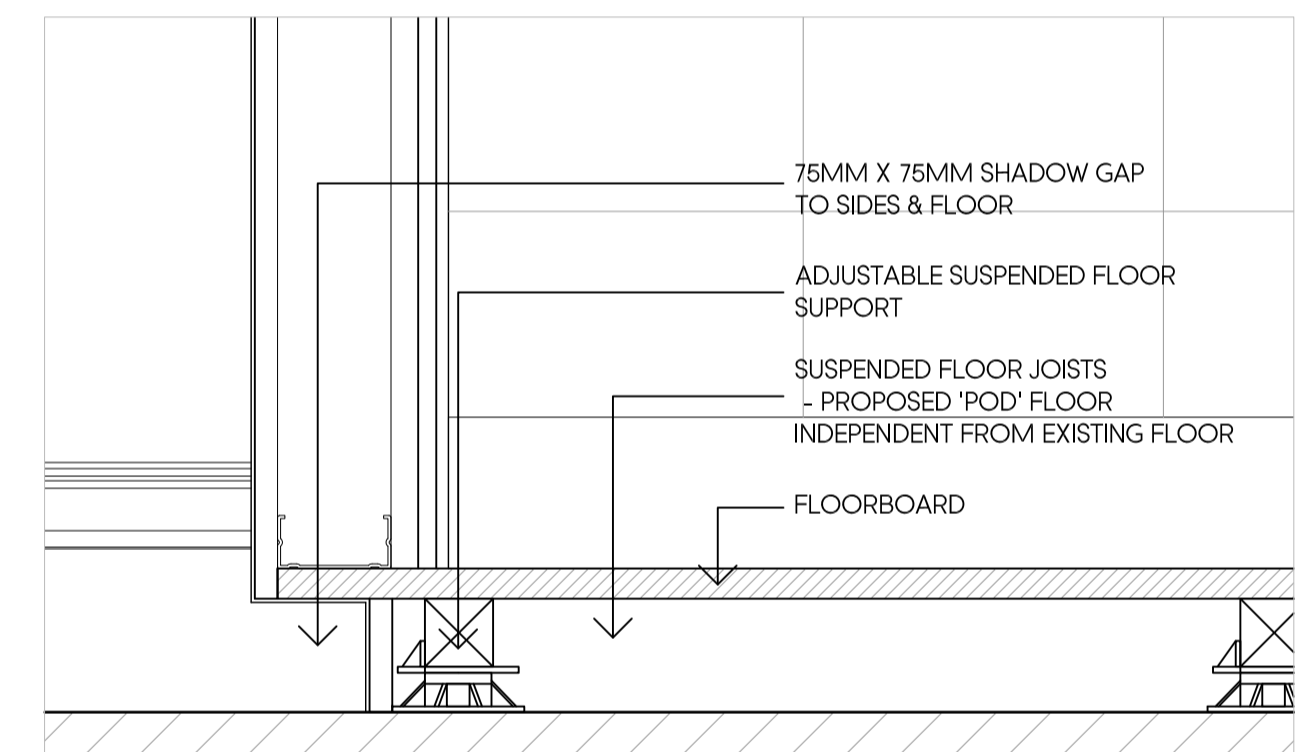

DETAIL 2 - SUSPENDED FLOOR
SCALE 1:5

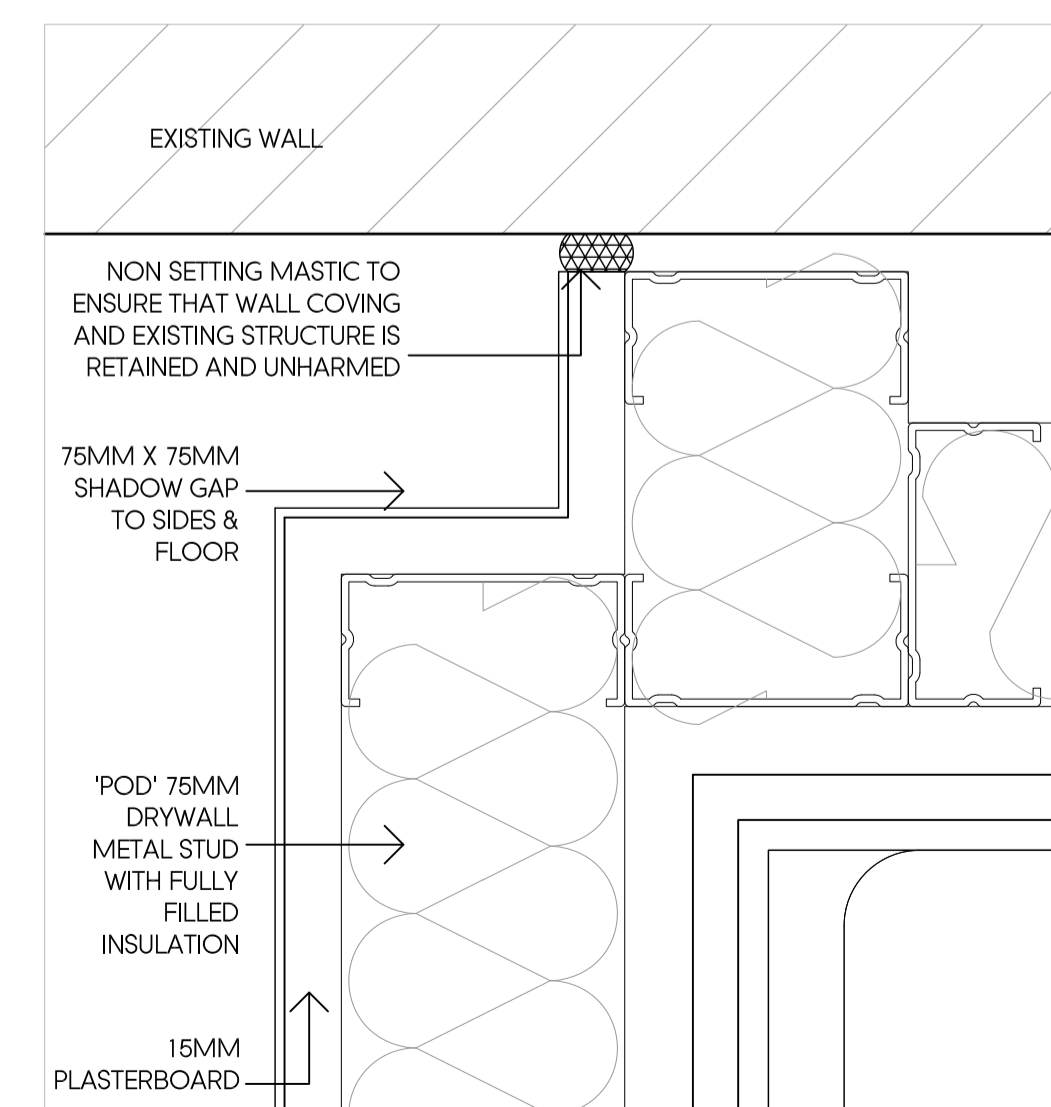

DETAIL 1 - PLAN
SCALE 1:2

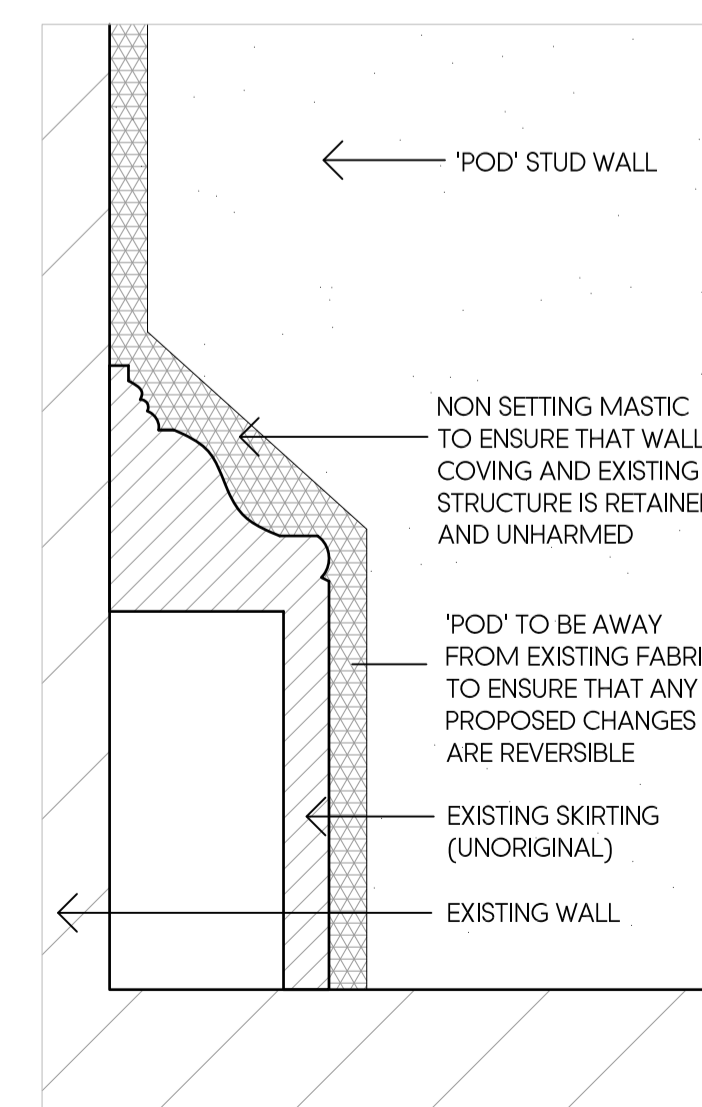

DETAIL 1 - ELEVATION
SCALE 1:2

Rev	Date	Description	Init.
D	06.09.18	AMENDED TO SUIT CLIENT COMMENTS	BR
C	06.08.18	AMENDED TO SUIT PRE-APP COMMENTS	BR
B	25.07.18	AMENDED TO SUIT CLIENT COMMENTS	BR
A	12.04.18	AMENDED TO SUIT CLIENT COMMENTS	BR

Client		
OCEANIC JEWELLERS		
Project Title PROPOSED EXTENSION & INTERNAL ALTERATIONS		
109-110 GUILFORD STREET, LONDON, WC1		
Drawing Title 110 GUILFORD STREET - UNIT 5 DETAILS		
Cad File P004	Sheet Size A1	Scale AS SHOWN
Drawn by BR	Drawing Date MAR 2018	Approved by NJ
Project No. 1565	Drawing No. P601	Revision D



This drawing is property of Jutla Architects Ltd © and must not be copied or otherwise reproduced. All dimensions must be checked on site before commencing work. No dimensions to be scaled from this drawing. This drawing was produced using AutoCad 2016.

PLANNING ISSUE