

Rev	Amendment	Date

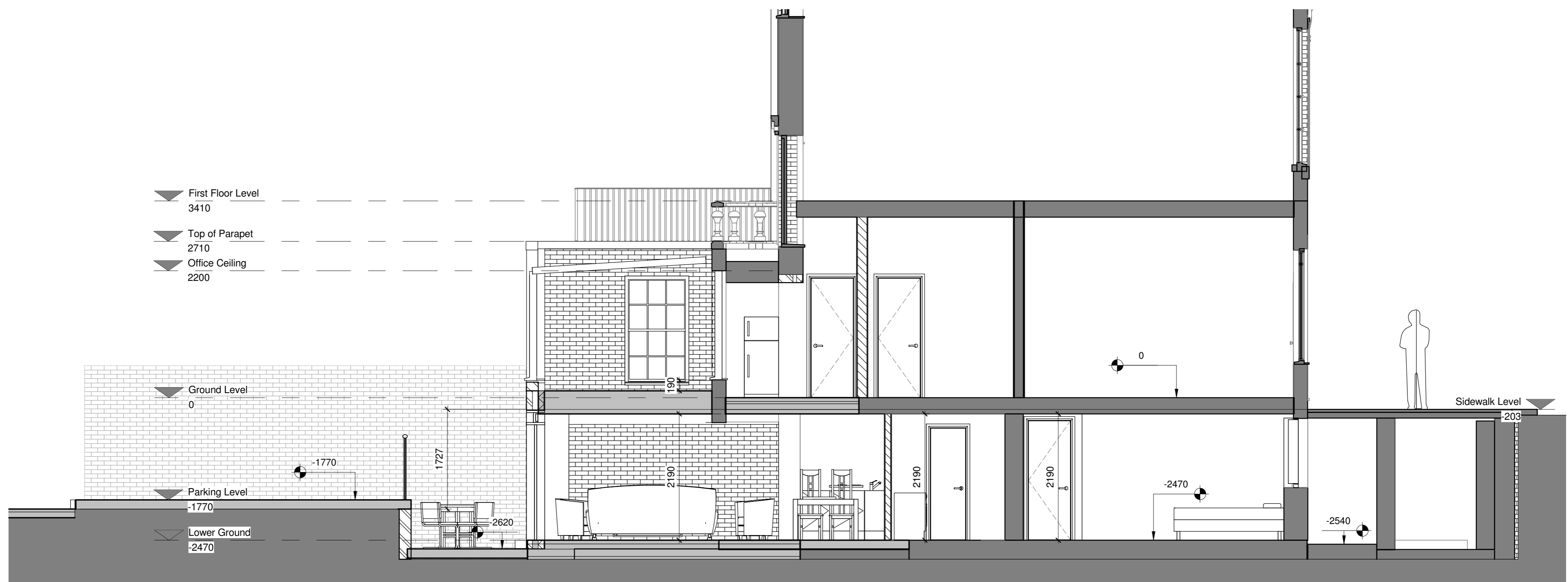

1 Proposed Section A-A'
1 : 50

2 Side Elevation (as viewed from No 19)
1 : 50

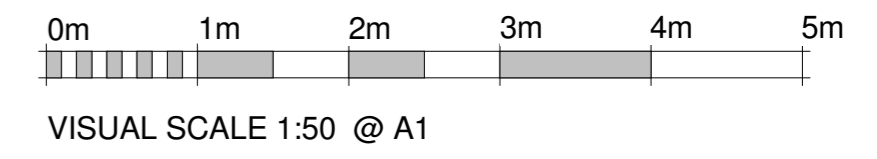
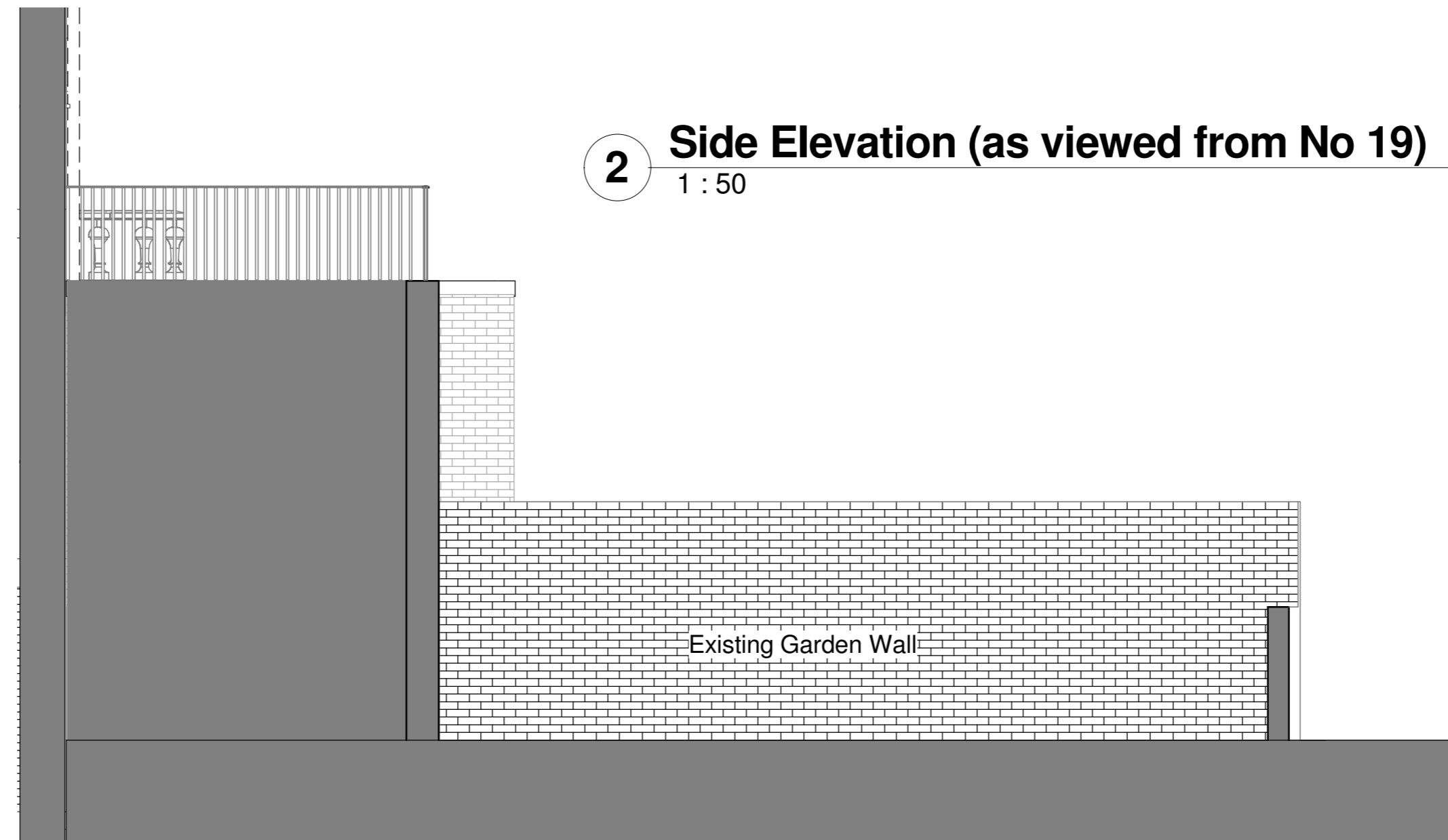

STEPHEN WAX
 ARCHITECTURE, PLANNING, PROJECT MANAGEMENT, DEVELOPMENT
 2ND FLOOR, COMPASS HOUSE
 PYNNALES CLOSE,
 STANMORE, MIDDLESEX. HA7 4AF
 TEL: 020 8954 6000

Client Mr. P. Fraser	Site Address 21 Princess Road, London NW1 8JR	Date 09/16	Scale 1:50
Title Proposed Sections		Drawing SW276 / 25	Revision 1/1
<small>This drawing remains the property of Stephen Wax Architecture and cannot be copied or reproduced without prior written consent. Unless otherwise stated dimensions shown are in mm. All plans drawn at 900mm above finish floor level.</small>			