

G02 REAR HALL
ELEVATION 1

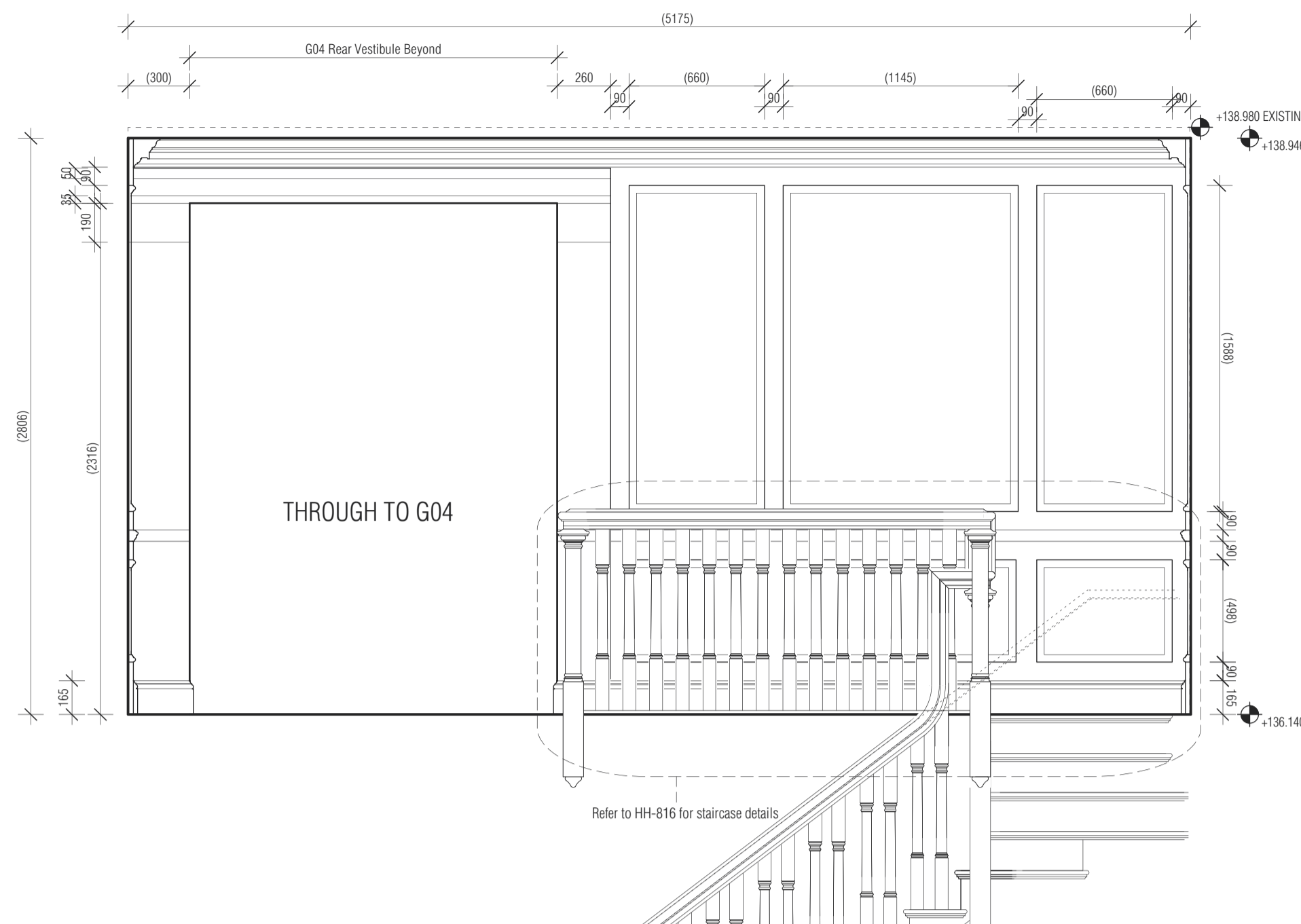

G02 REAR HALL
ELEVATION 2

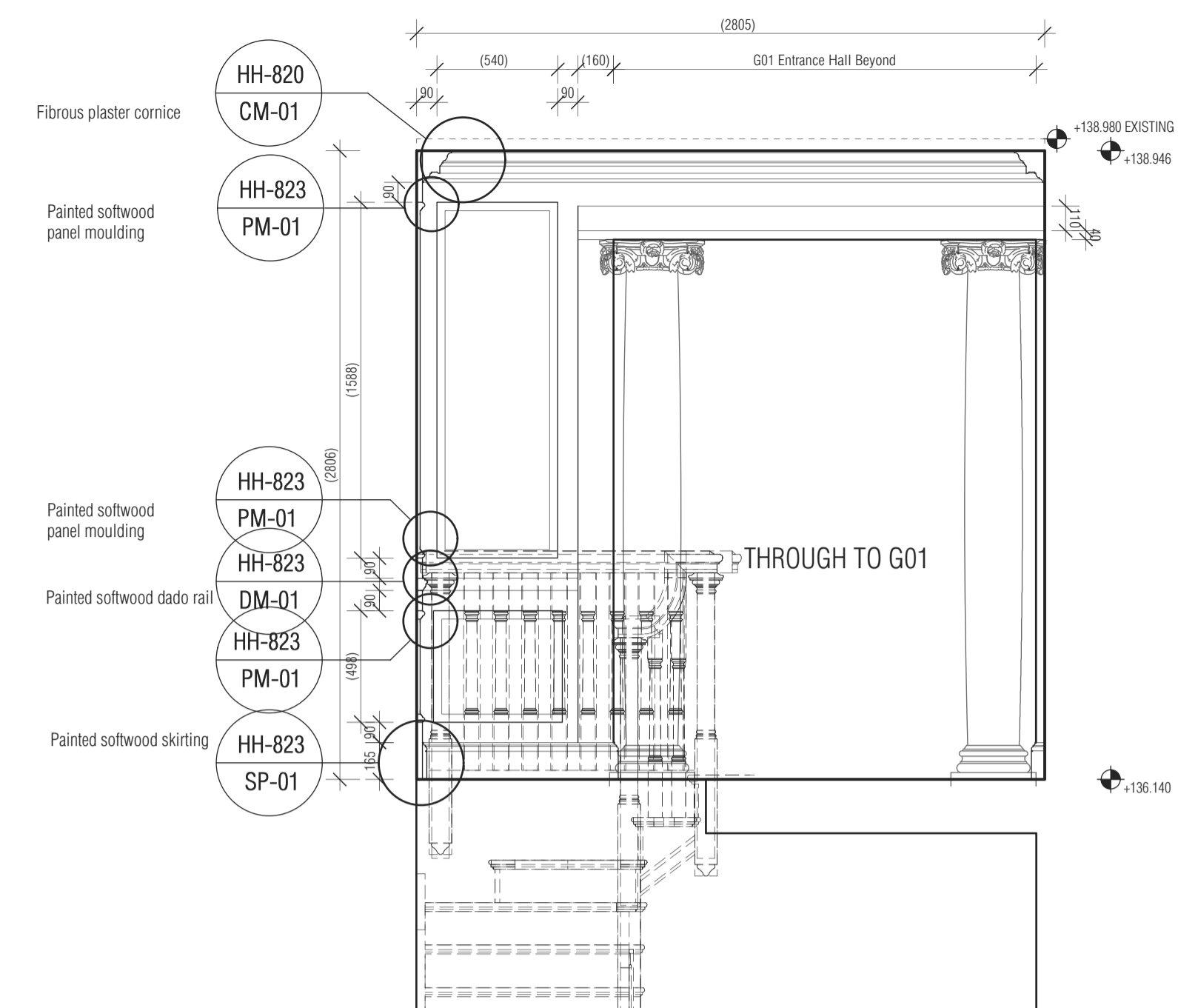

G02 REAR HALL
ELEVATION 3

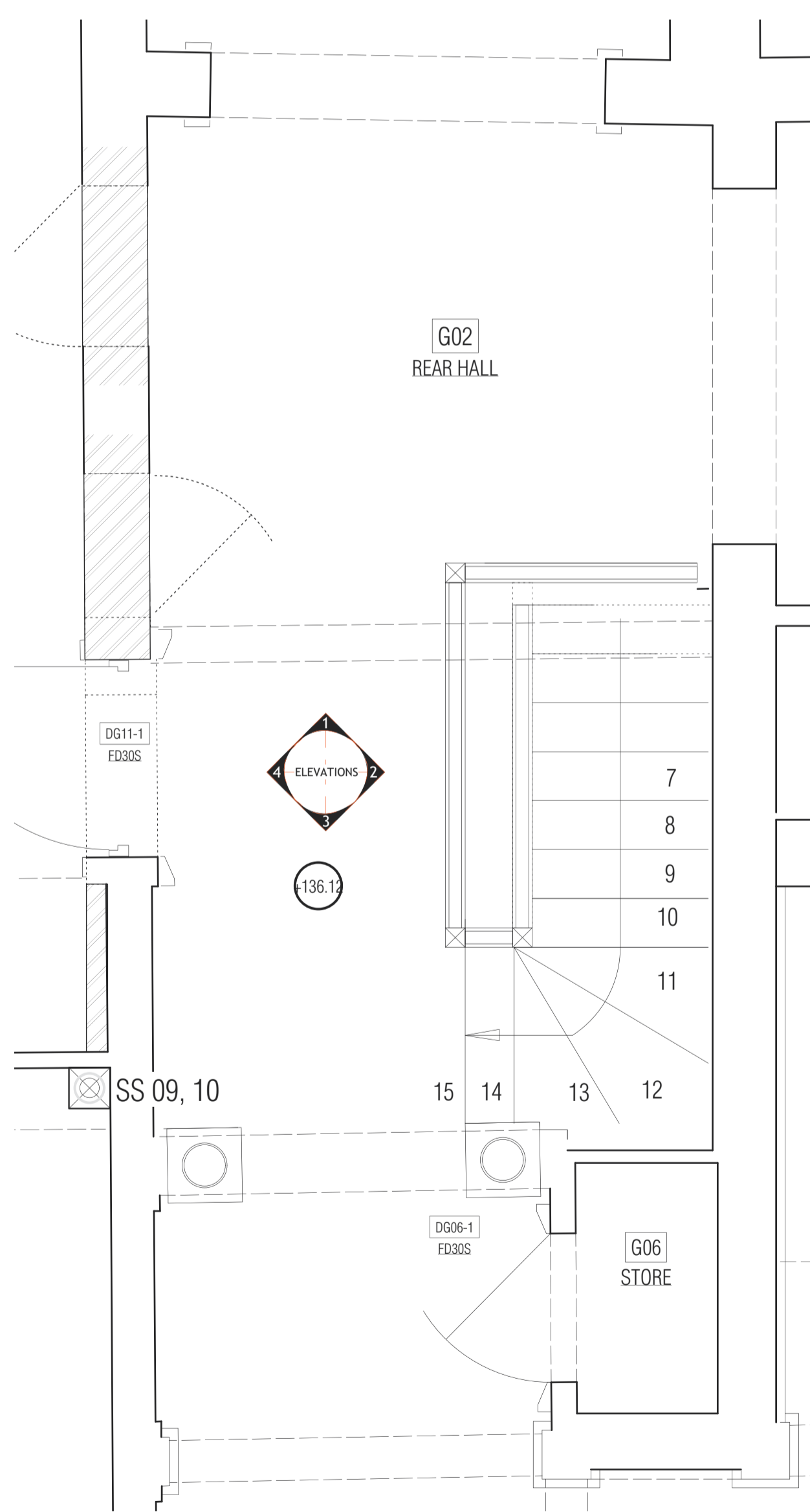

G02 REAR HALL PLAN

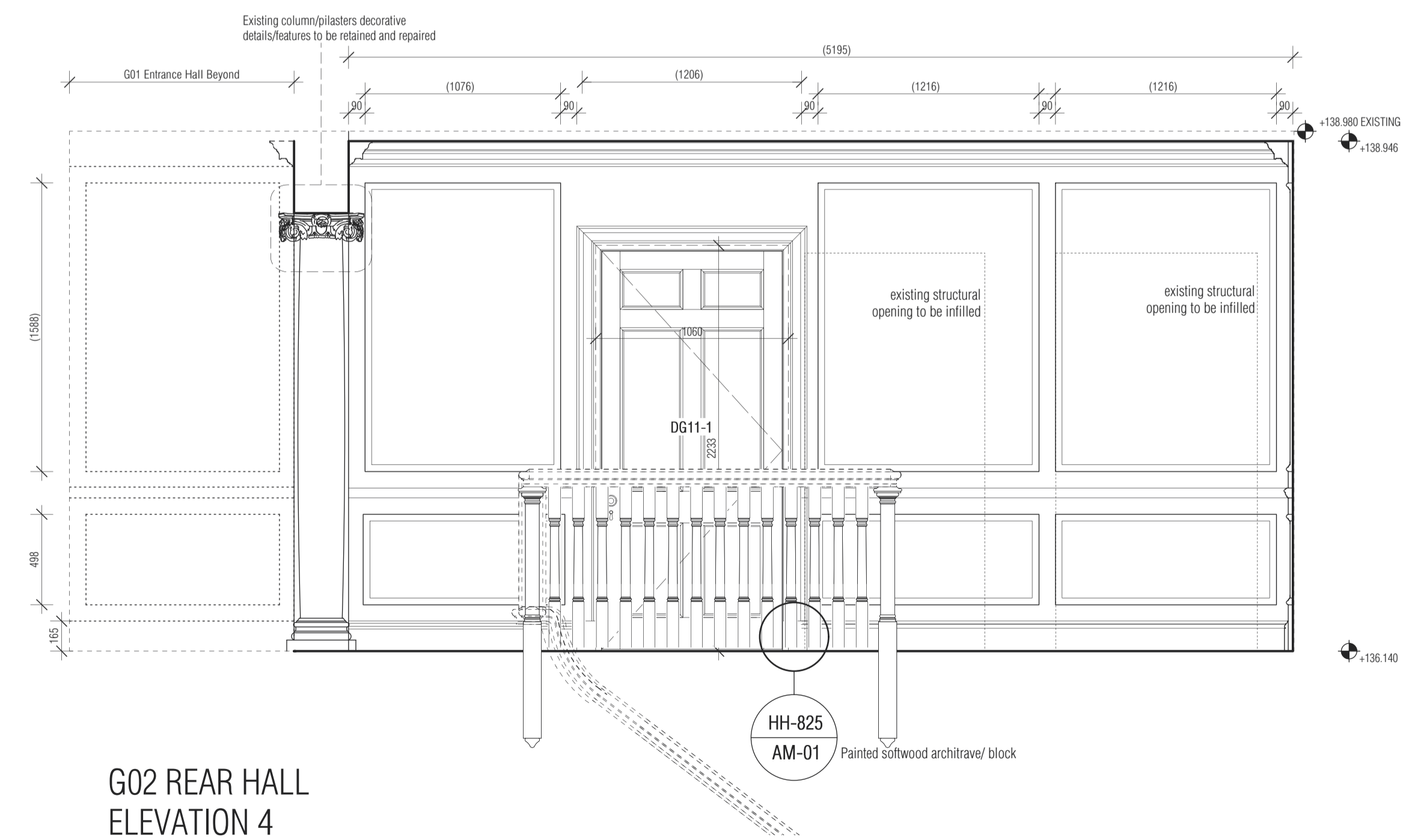

G02 REAR HALL
ELEVATION 4

© CLIVE CHAPMAN ARCHITECTS. SURVEY INFORMATION IS USED UNDER SEPARATE COPYRIGHT LICENCE. REFER TO EXISTING SURVEY DRAWINGS / TITLE BLOCK FOR SURVEYORS DETAILS.
ALL DIMENSIONS TO BE CHECKED ON SITE. BRACKETED DIMENSIONS ARE FOR CHECKING AND NOT FOR SETTING OUT PURPOSES. ANY DISCREPANCIES ARE TO BE REPORTED TO THE ARCHITECT BEFORE COMMENCEMENT.

Notes

Revisions:

T1	24.04.2018	Issued for Pre-Planning Application.
T2	29.08.2018	Amendments from preliminary drawings to include update to mouldings profiles as per Conservation officer meeting 20.06.18. Issued for Tender.

Project

HEATH HOUSE, HAMPSTEAD, NW3 7ET

Drawing

G02 REAR HALL - PROPOSED PLAN & ELEVATIONS

Drawing No.

HH-338 T2

Scale

1:25 @ A1

Date

29.01.2018

CLIVE CHAPMAN ARCHITECTS

SUSTAINABILITY CONSULTANTS

4 EEL PIE ISLAND

TWICKENHAM TW20 2JY

TELEPHONE 020 8891 4837

EMAIL INFO@CCAR.CO.UK

WEBSITE WWW.CCAR.CO.UK