

NEW OPENING

SINGLE GLAZED TO REPAIR
SEE DRAWING HH-862 FOR PROFILES

NEW WINDOW
SEE DRAWING HH-863 FOR PROFILES

17 - RECESSED BOX SASH: WG17, 18

18 - RECESSED BOX SASH: WG19

19 - RECESSED BOX SASH: WG20

20 - RECESSED BOX SASH: WG21 - WG30

21 - SURFACE BOX SASH: WF 01, 02, 03, 04, 05

22 - RECESSED BOX SASH: WF 06

23 - RECESSED BOX SASH: WF 07, 08, 09

42 - RECESSED BOX SASH: WF10,11

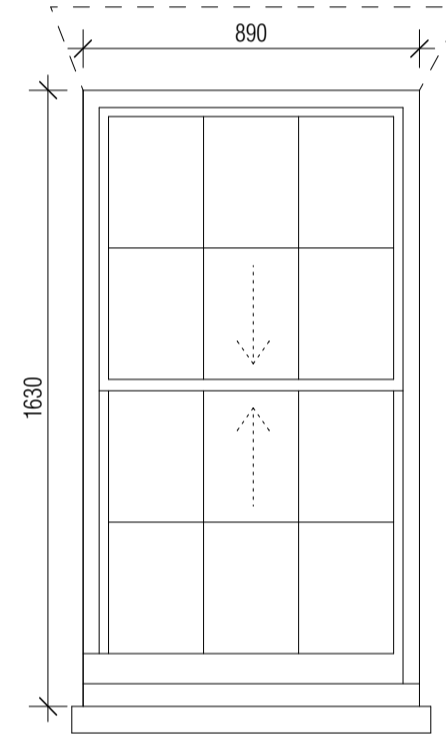
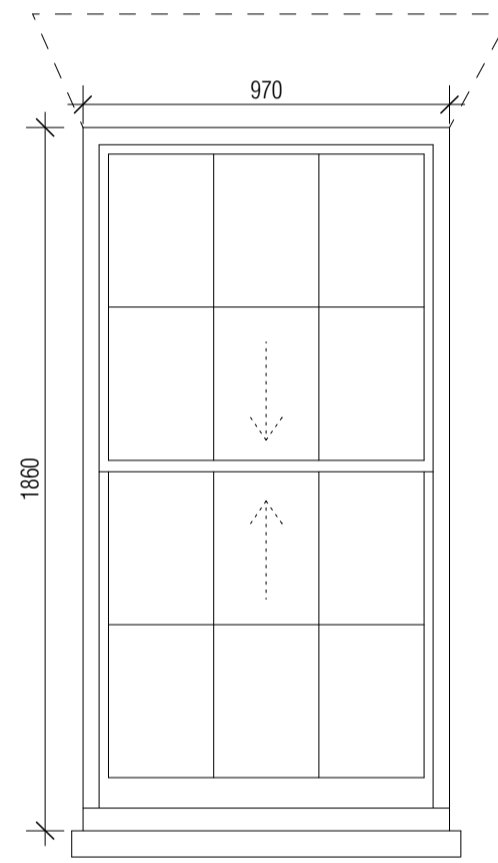
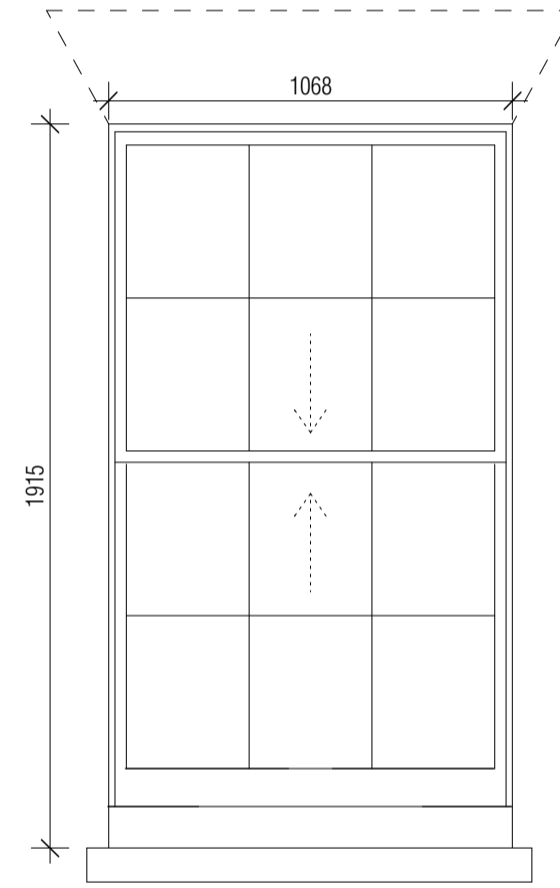
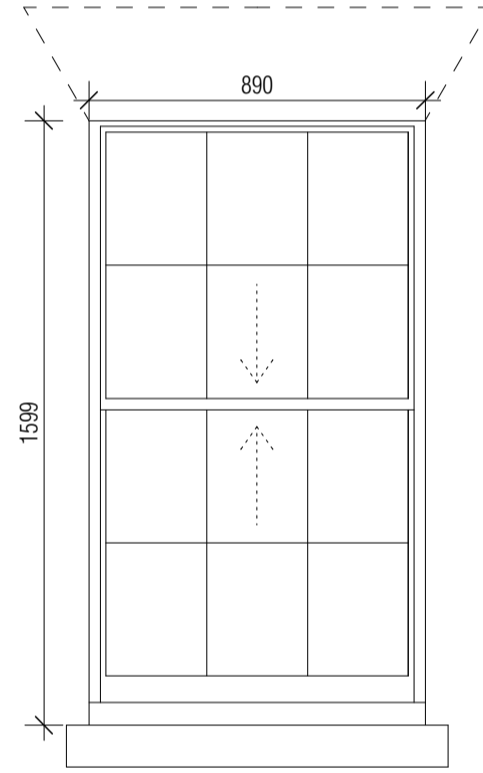
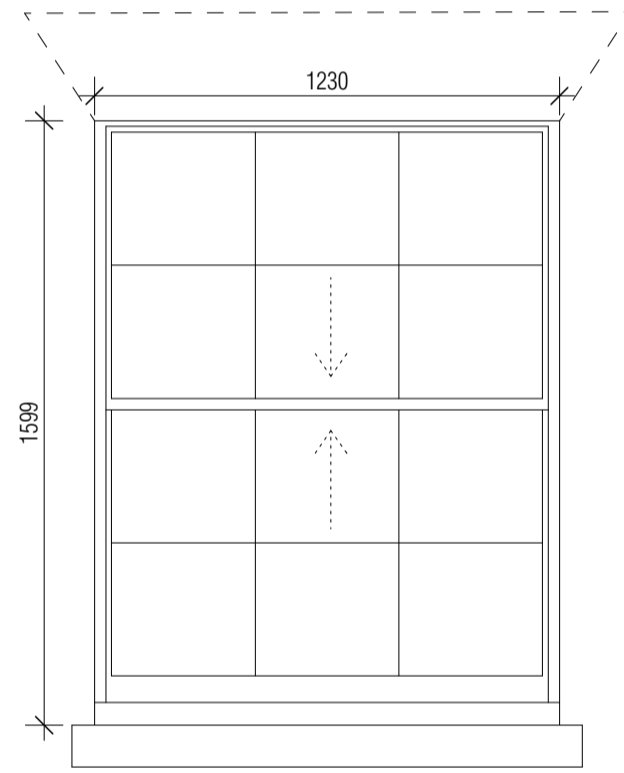

SEE DRAWING HH-188

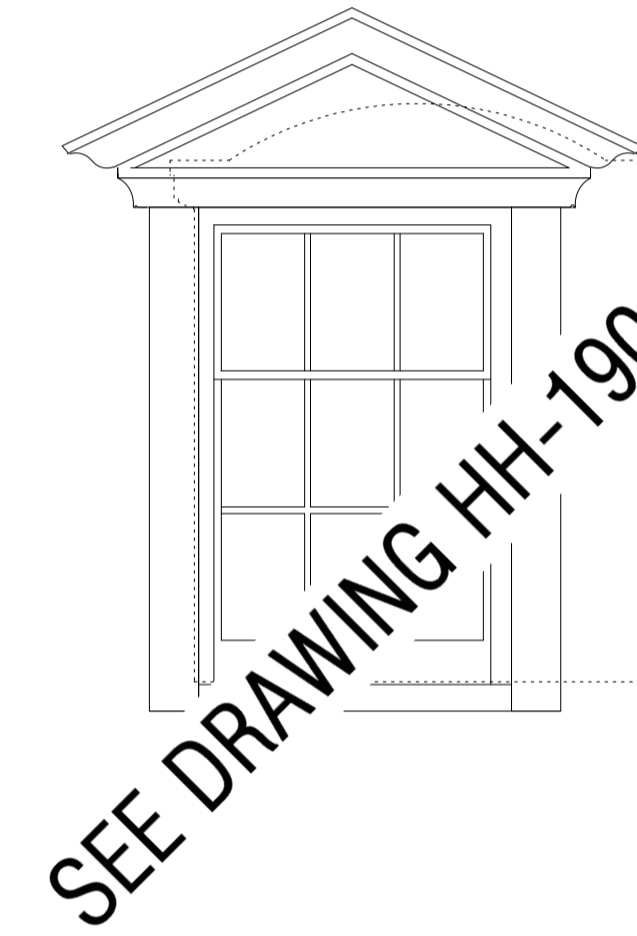

NEW OPENING

25 - RECESSED BOX SASH: WF 12, 13, 14

26 - RECESSED BOX SASH: WG 16, WF 15

27 - RECESSED BOX SASH: WF 16

28 - RECESSED BOX SASH: WF 17, 18

29 - RECESSED BOX SASH: WF 19

30 - ANNEXE DORMER: WF 20, 21, 22, 23, 24

31 - PITCHED DORMER: WS 01, 03,05, 06, 07, 08

32 - BARREL VAULT DORMER: WS 02

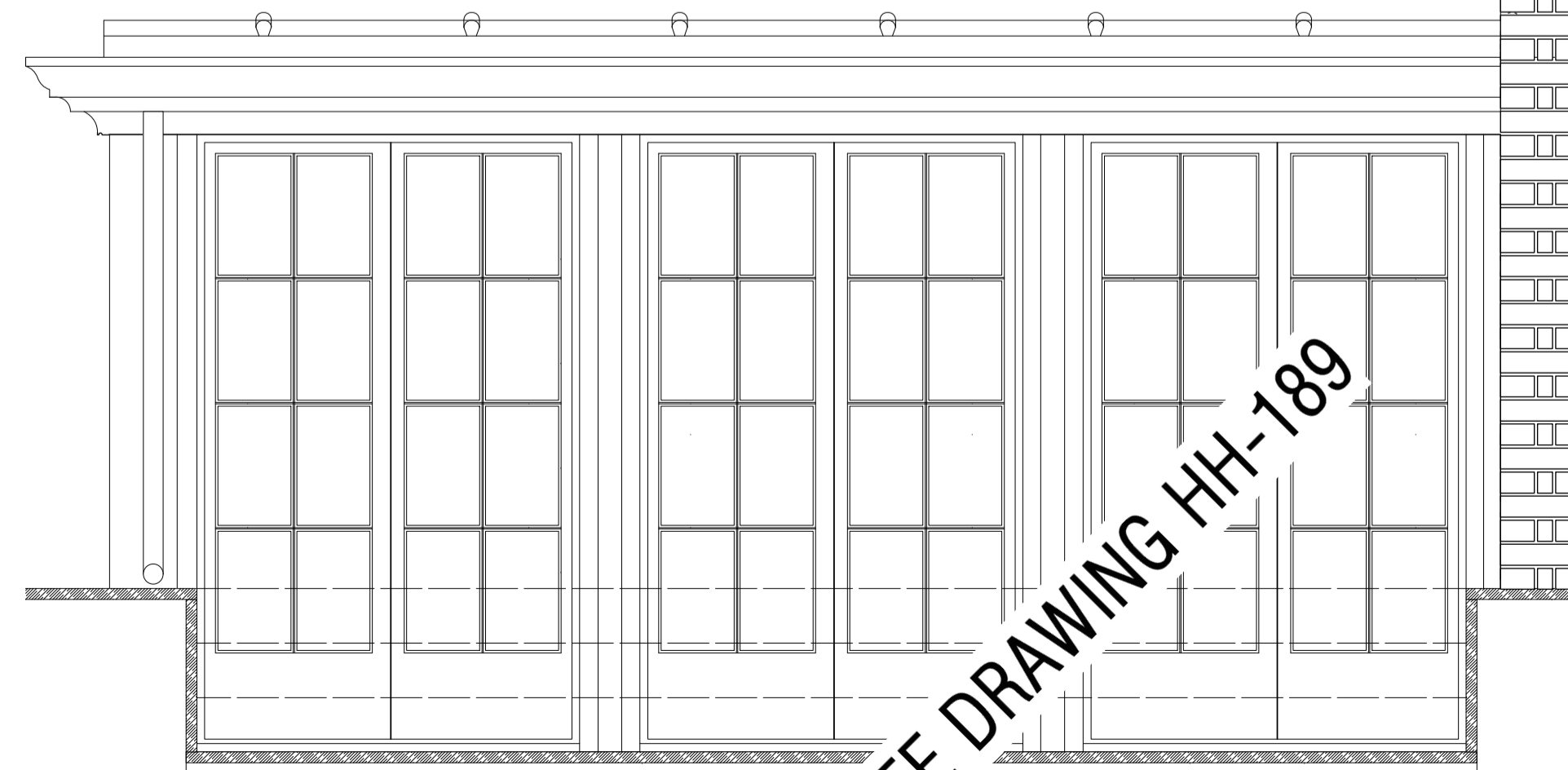

SEE DRAWING HH-189

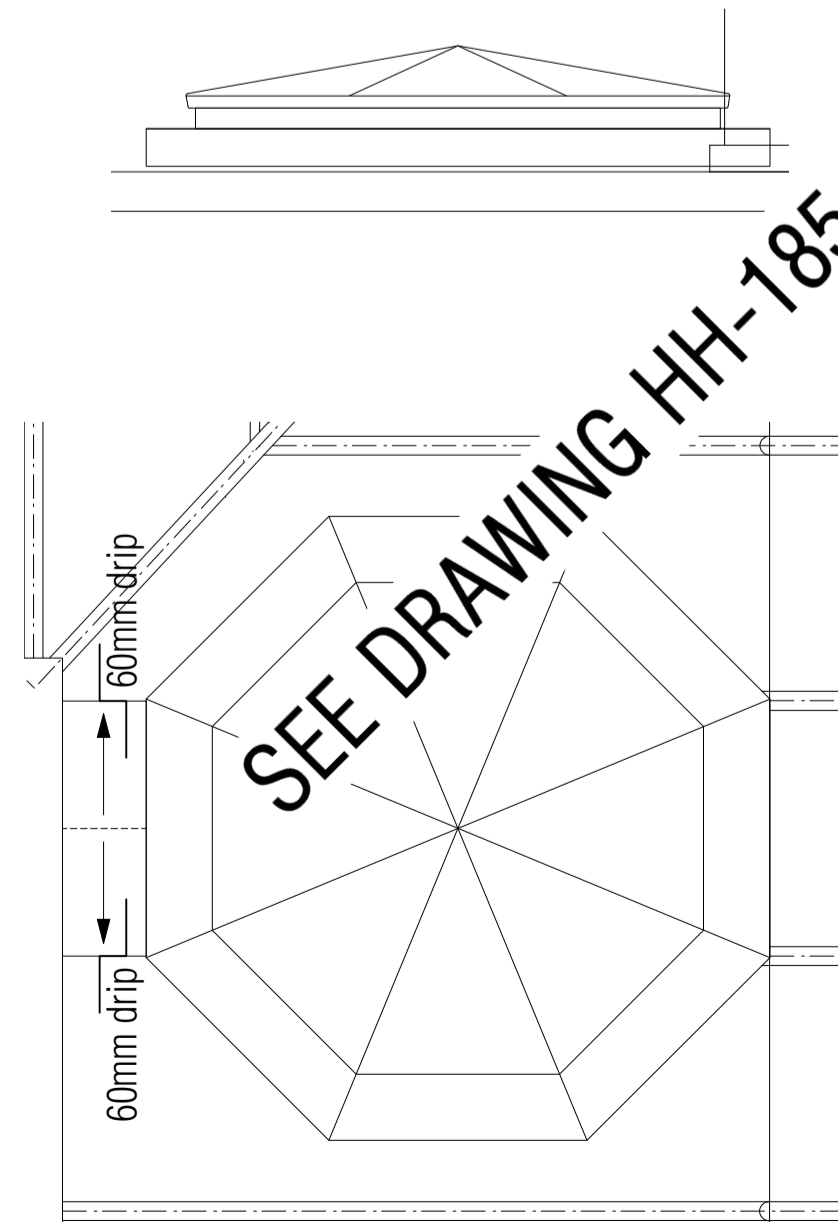

SEE DRAWING HH-185

SEE DRAWING HH-201

33 - ROOF TERRACE WINDOW: WS04

34 - ROOF TERRACE SLIDING DOOR: DS01

35 - ROOF LANTERN: WR01

36,37,38 - ANNEX ROOFLIGHTS: WR02,03,04

© CLIVE CHAPMAN ARCHITECTS. SURVEY INFORMATION IS USED UNDER SEPARATE COPYRIGHT LICENCE. REFER TO EXISTING SURVEY DRAWINGS / TITLE BLOCK FOR SURVEYORS DETAILS. ALL DIMENSIONS TO BE CHECKED ON SITE. BRACKETED DIMENSIONS ARE FOR CHECKING AND NOT FOR SETTING OUT PURPOSES. ANY DISCREPANCIES ARE TO BE REPORTED TO THE ARCHITECT BEFORE COMMENCEMENT.

Revisions		
T1	24.04.2018	Issued for Pre-Planning Application.
T2	29.08.2018	Amendments from preliminary drawings to include updates as per Conservation Officer meeting 20.06.2018. Issued for Tender.

TENDER

Project HEATH HOUSE, HAMPSTEAD, NW3 7ET		
Drawing EXTERNAL WINDOW AND DOOR TYPES - SHEET 2		
Drawing No. HH-861 T2	Scale 1:20 @ A1	Date 29.01.2018

CLIVE CHAPMAN ARCHITECTS
SUSTAINABILITY CONSULTANTS
4 EEL PIE ISLAND
TWICKENHAM, MIDDX
TW1 3DY
TELEPHONE 020 8891 4837
EMAIL INFO@CCAR.CO.UK
WEBSITE WWW.CCAR.CO.UK