

01- RECESSED BOX SASH: WLG01, 02, 03, 04

02- RECESSED BOX SASH: WLG05, 06, 07, 08

03- POOL PLANT DOOR: DLG01

04- FRENCH DOOR: DLG 05,06,07

40- FRENCH DOOR: DLG 03

41-CASEMENT WINDOWS: WLG13, 14

05 -RECESSED BOX SASH: WLG 09, 10

06 - BACK DOOR: DLG 08, DG03, DG04

07 - BOOT ROOM DOOR: DLG 09

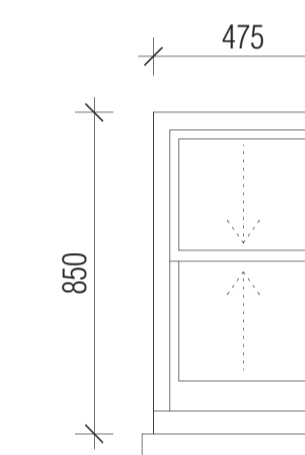
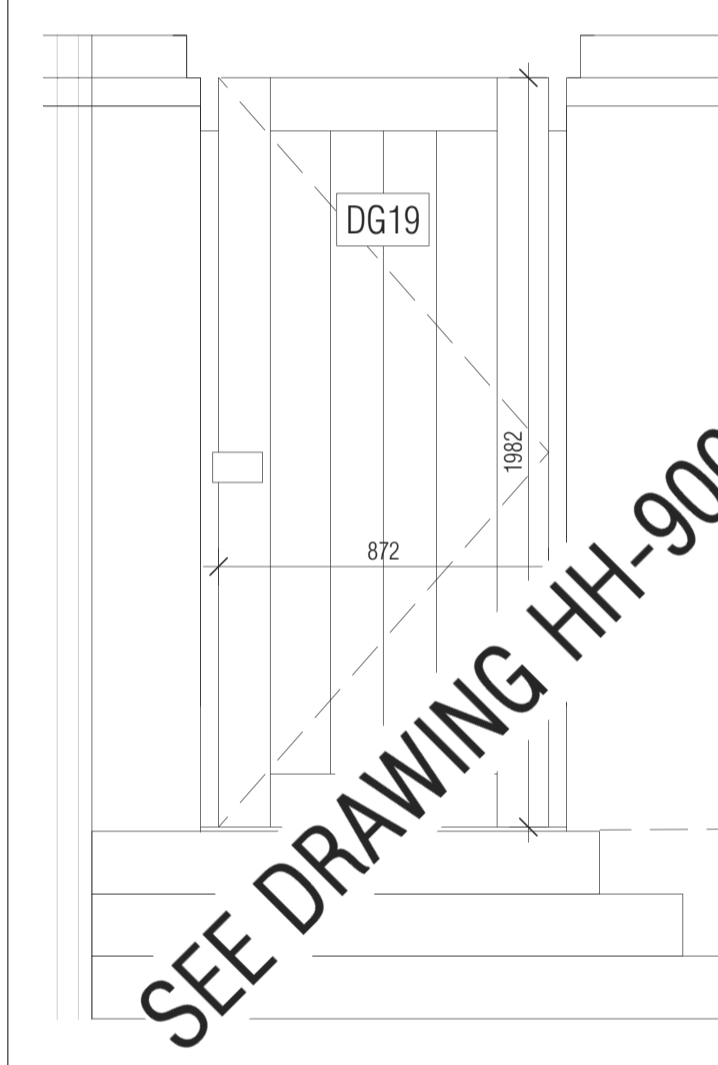
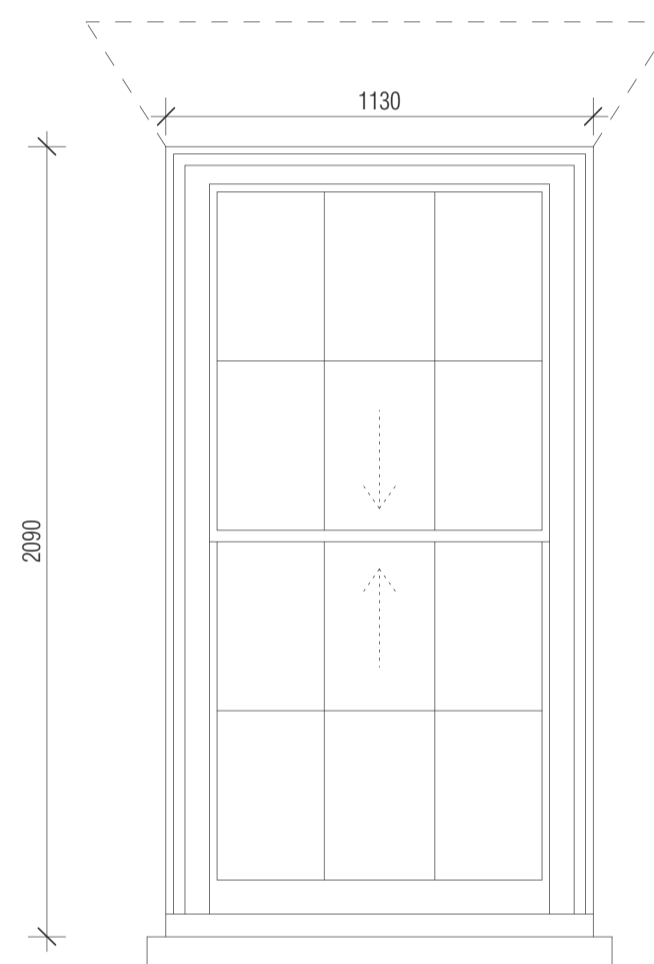
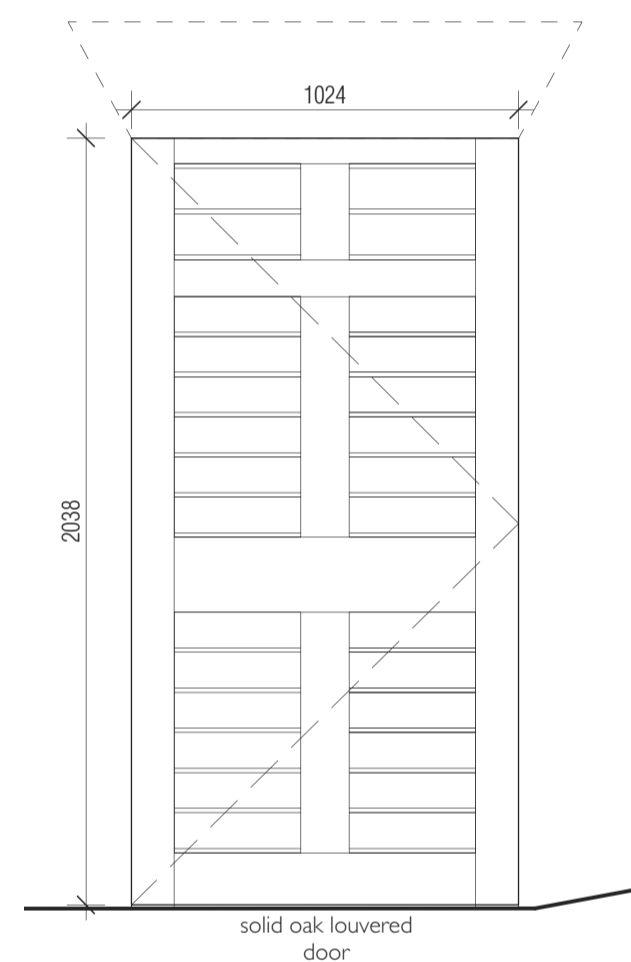

08 - GARAGE DOOR: DLG10

09 - STORE DOOR: DLG11

10 - SURFACE BOX SASH: WG01, 03, 05, 07

11 - SHARED ENTRANCE/GARDEN GATE: DG19

12 - FRONT DOOR: DG01

43 - STAFF KITCHEN WINDOW: WLG11, WLG12

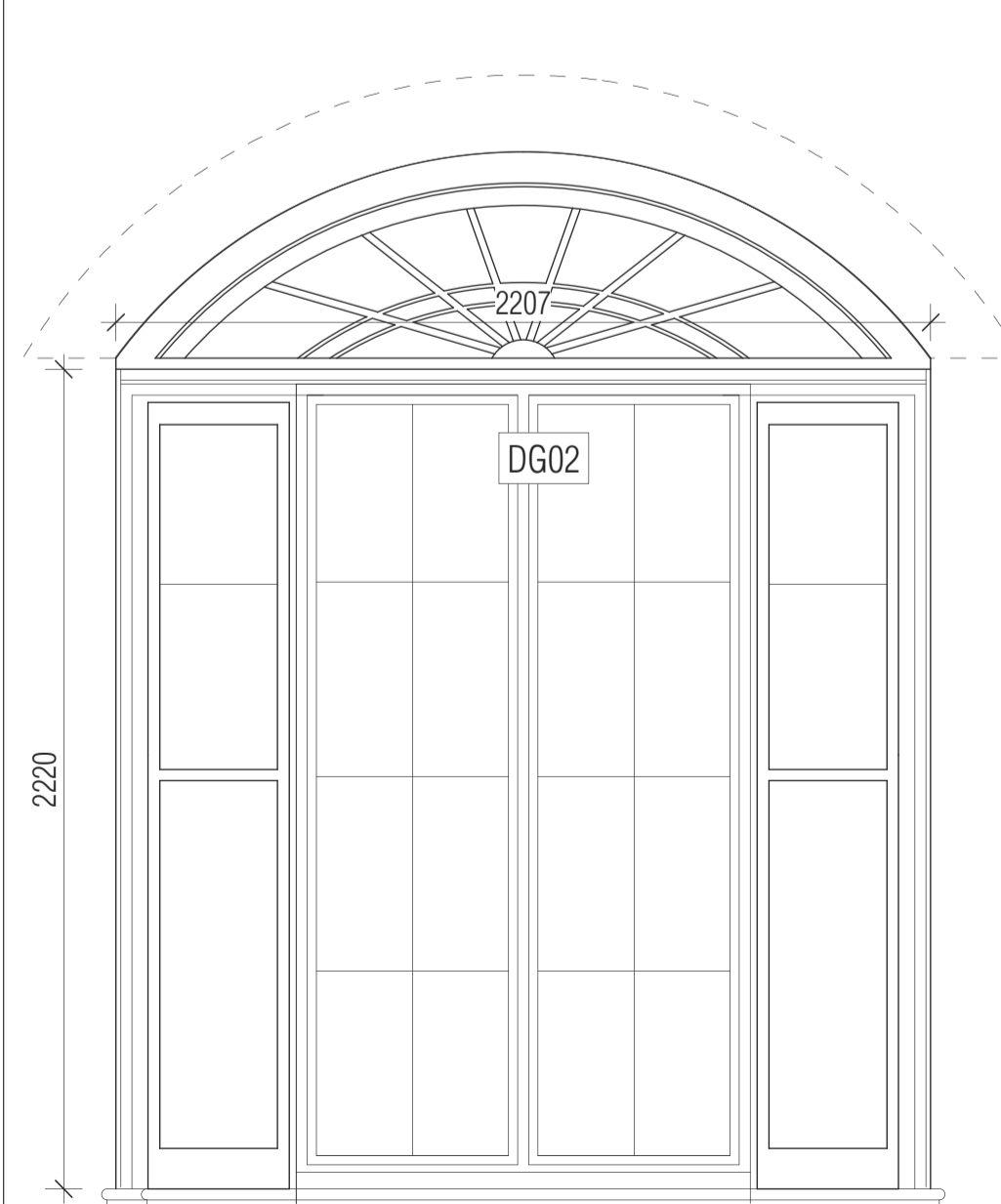
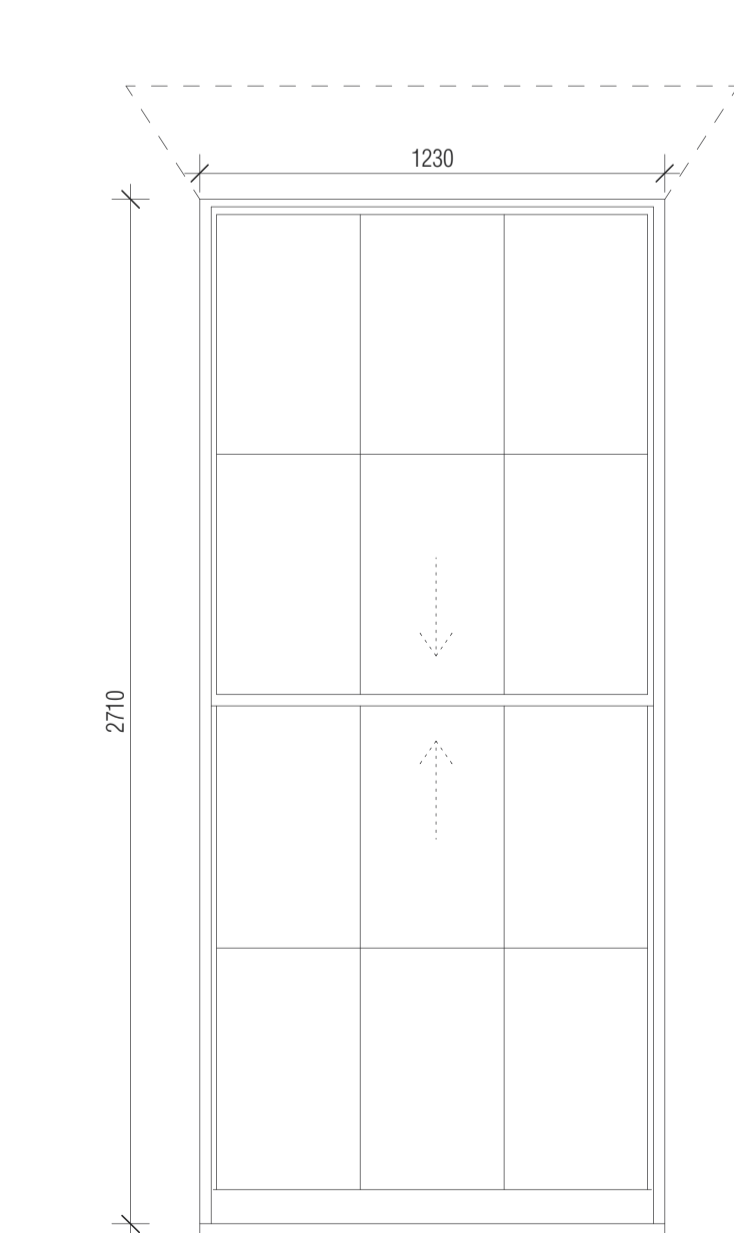
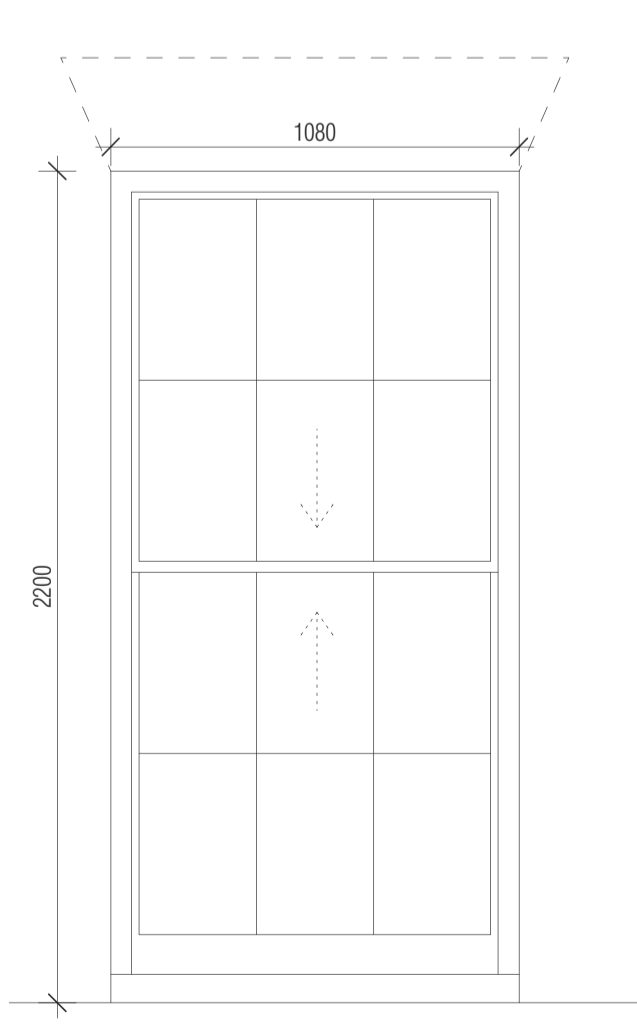
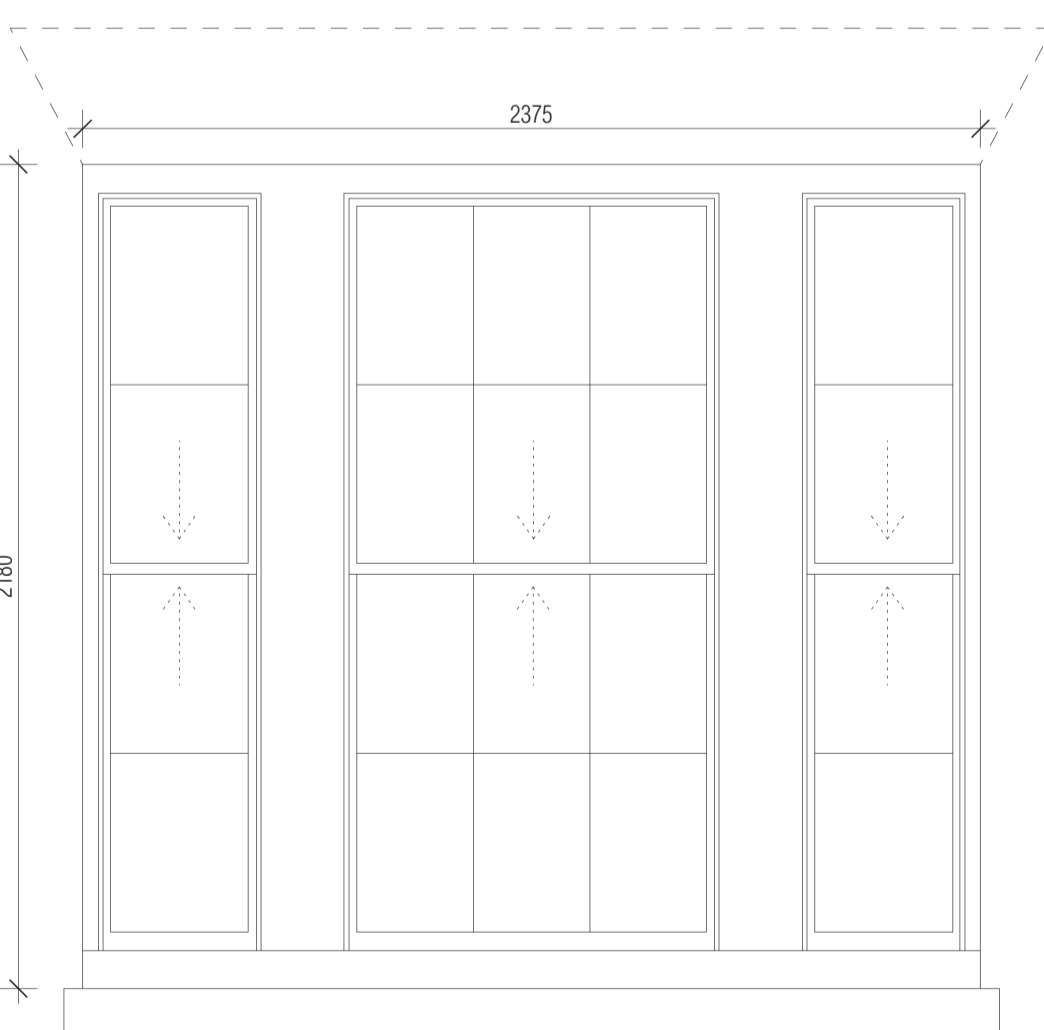

13 - RECESSED BOX SASH: WG09

14 - RECESSED BOX SASH: WG10, 11, 12

15 - RECESSED BOX SASH: WG13, 14, 15

16 - GARDEN VESTIBULE: DG02

39 - KITCHEN TERRACE GATE: DG18; DG17

© CLIVE CHAPMAN ARCHITECTS. SURVEY INFORMATION IS USED UNDER SEPARATE COPYRIGHT LICENCE. REFER TO EXISTING SURVEY DRAWINGS / TITLE BLOCK FOR SURVEYORS DETAILS. ALL DIMENSIONS TO BE CHECKED ON SITE. BRACKETED DIMENSIONS ARE FOR CHECKING AND NOT FOR SETTING OUT PURPOSES. ANY DISCREPANCIES ARE TO BE REPORTED TO THE ARCHITECT BEFORE COMMENCEMENT.

Revisions		
T1	24.04.2018	Issued for Pre-Planning Application.
T2	29.08.2018	Amendments from preliminary drawings to include updates to doors and windows profiles to lower ground floor (04,40,41) as per Conservation Officer meeting 20.06.2018. Issued for Tender.

TENDER

Project HEATH HOUSE, HAMPSTEAD, NW3 7ET			CLIVE CHAPMAN ARCHITECTS SUSTAINABILITY CONSULTANTS 4 EEL PIE ISLAND TWICKENHAM MIDDX TW1 3DY TELEPHONE 020 8891 4837 EMAIL INFO@CCAR.CO.UK WEBSITE WWW.CCAR.CO.UK
Drawing EXTERNAL WINDOW AND DOOR TYPES - SHEET 1			
Drawing No. HH-860 T2	Scale 1:20 @ A1	Date 29.01.2018	