

**Axonometric through Existing Dormer**

Dormers to be reconstructed in lead to match existing.  
Breathable insulation installed to dormer roofs and cheeks.

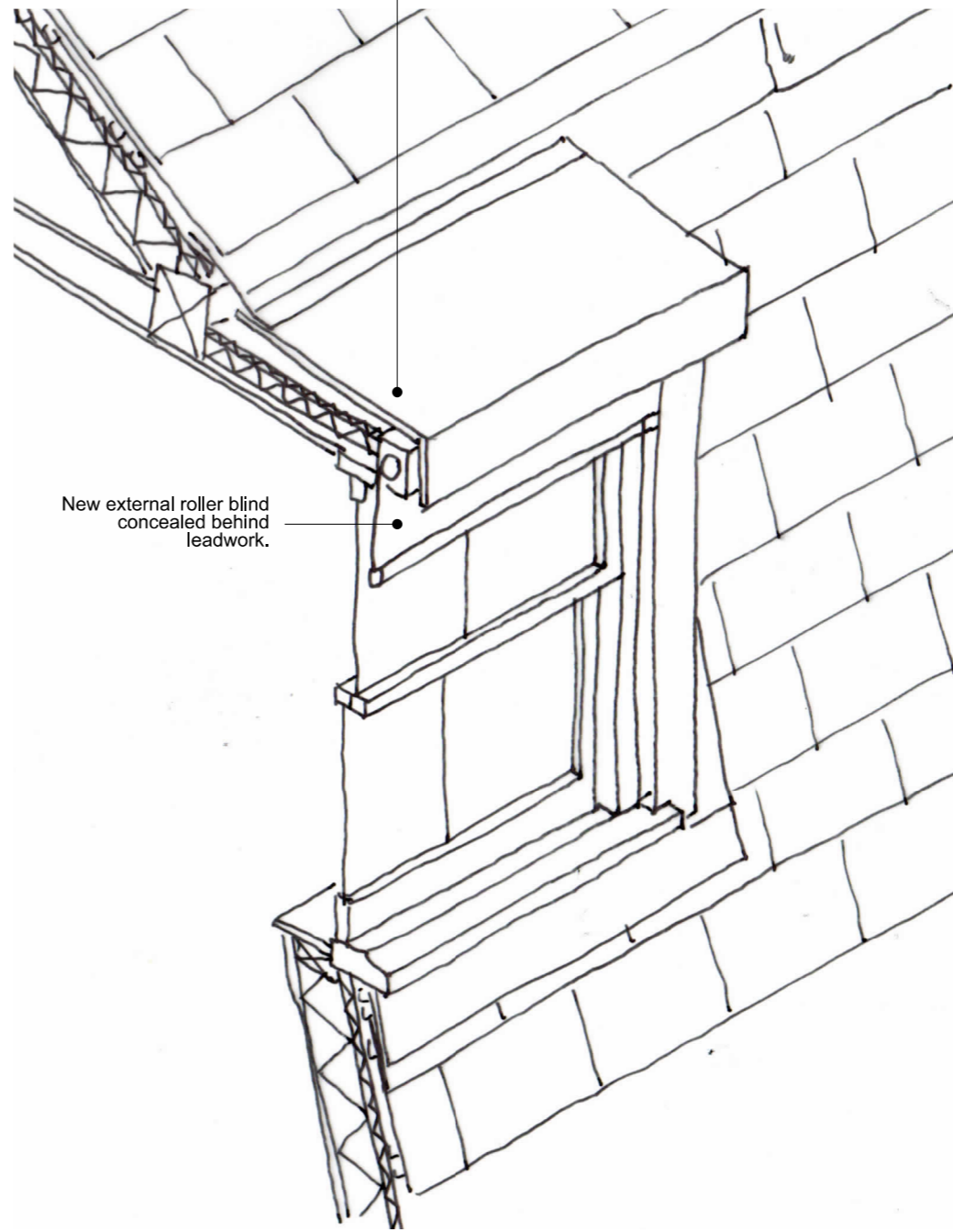

New external roller blind concealed behind leadwork.

**Axonometric through Proposed Dormer**

1. This drawing is not for construction. Do not scale from this drawing.
2. It is the contractor's responsibility to ensure that design principles, calculations, drawings and final construction must conform to the current building regulations, the CDM regulations and the relevant British or European codes of practice as appropriate.
3. The contractor must verify all site dimensions, drawings, details and specifications and report any discrepancies to the architect before proceeding with any work.
4. All specified items are to be installed in accordance with the manufacturer's recommendations.
5. The drawing is to be read in conjunction with the other relevant consultants drawings.
6. This drawing is copyright of the architect.

Drawing Status:

**Planning**

Revision	Date

prewett  
bizley  
architects

118a London Wall London EC2Y 5JA 020 7256 2195  
rp@prewettbizley.com www.prewettbizley.com

Project

42 Doughty Street,  
London WC1N 2LF

Drawing

Existing and Proposed  
Dormer Details

Scale  
NTS

Date  
August 2018

Orig. no.  
145 P 170

Revision  
-