

1m 2 3 4 5 6 7 8 9 10

1m
2
3
4
5
6
7
8
9
10



No. 119 KING HENRY'S ROAD

No. 121 KING HENRY'S ROAD

No. 123 KING HENRY'S ROAD

Proposed extension at Lower ground floor does not impact front elevation. It is all concealed by existing timber screen.

1 PROPOSED FRONT ELEVATION
1:100 @ A3

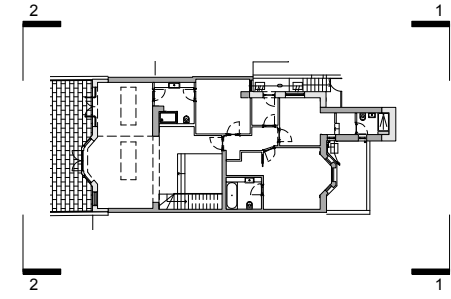

No. 123 KING HENRY'S ROAD

No. 121 KING HENRY'S ROAD

No. 119 KING HENRY'S ROAD

New timber French doors.

New timber sash window

New timber French doors and bay windows.

2 PROPOSED REAR ELEVATION
1:100 @ A3

PG 17.08.18 Issued for Planning
PA 17.08.18 Issued for Planning
P3 09.08.18 Issued for Planning
P2 27.07.18 Issued for Planning
P1 22.05.18 Issued for Planning
PH1 20.03.18 Issued for Pre-Planning

REV 1 date: none
do not scale drawing copyright © architects ltd

PLANNING

tffa ARCHITECTS
250 Kennington Lane
London SE11 5RD
t: 020 7091 9800
f: 020 7091 9830
office@tffa.co.uk
www.tffa.co.uk

project
121 KING HENRY'S ROAD
LONDON NW3

drawing
PROPOSED ELEVATIONS:
FRONT AND REAR

date 15.08.18 dep no 230 130
scale 1:100 @ A3 rev P5