

1 Existing Rear Elevation
332-002 1 : 100

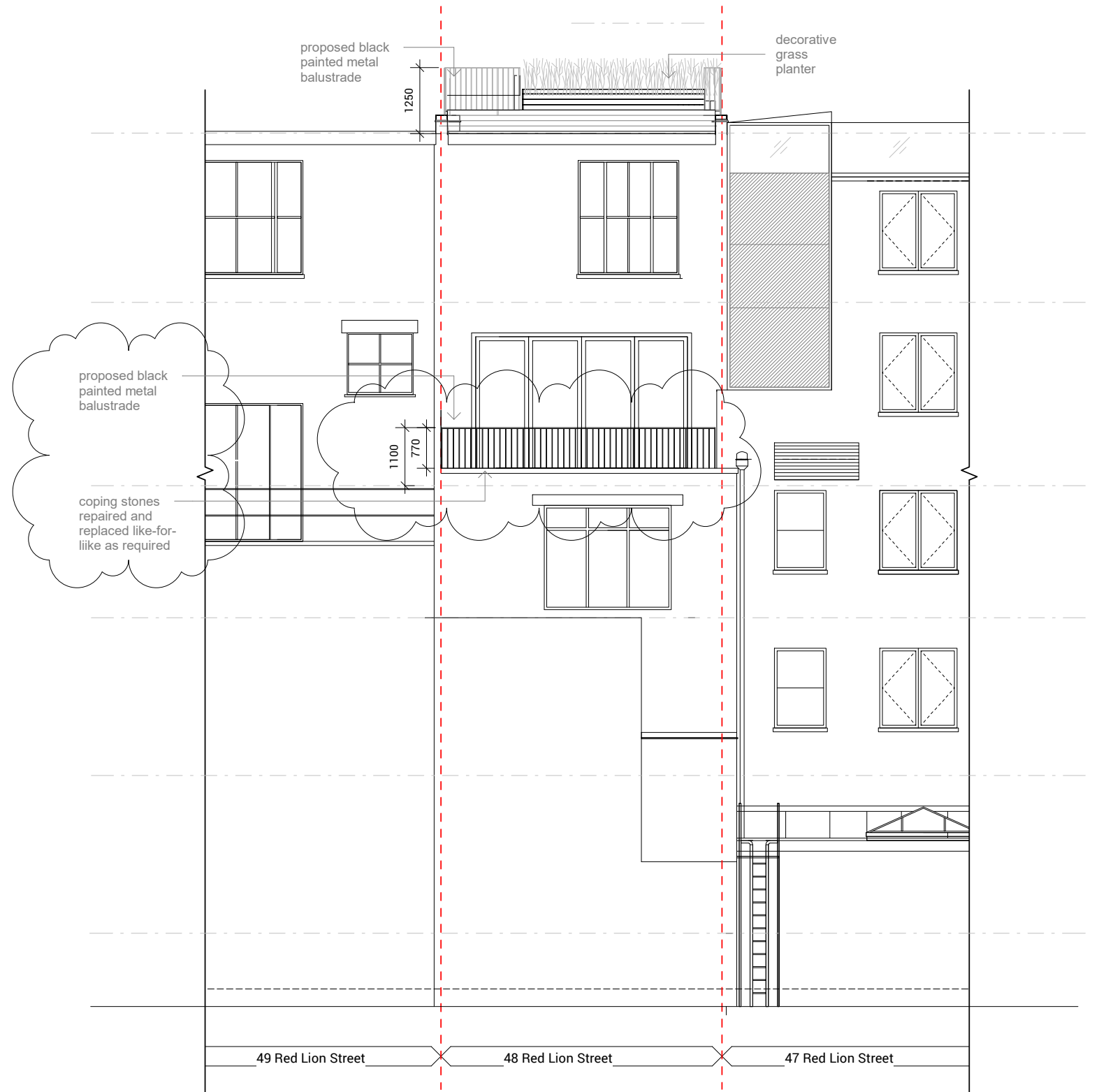

2 Proposed Rear Elevation
332-002 1 : 100

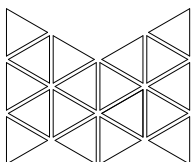

MOST
ARCHITECTURE

RIBA Chartered #20022873
www.mo-st.com
info@mo-st.com

MULTIPLE OPPORTUNITIES STUDIO

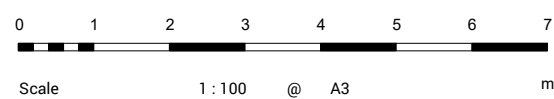

PROJECT: L16_Red Lion Terrace
ADDRESS: Flat 3
48 Red Lion Street
Holborn
WC1R 4PF
London

Existing and Proposed Rear Elevations
SHEET NUMBER: 332-002
REVISION: 8
STATUS: for Tender

1. Do not scale from this drawing.
2. Use figured dimensions only.
3. Dimensions in mm unless otherwise stated.
4. All dimensions to be checked on site prior to commencement of works.
5. Any discrepancies to be reported to the architect.
6. Most Architecture Ltd. ©

REV	DATE	DESCRIPTION
5	18.06.2018	Planning Amendment
6	20.07.2018	Detailed Design V1
7	08.08.2018	Detailed Design V2
8	06.09.2018	Amendment V1