

ALL NEW REAR WINDOWS TO BE NON-OPENING AND OBSCURE GLAZED

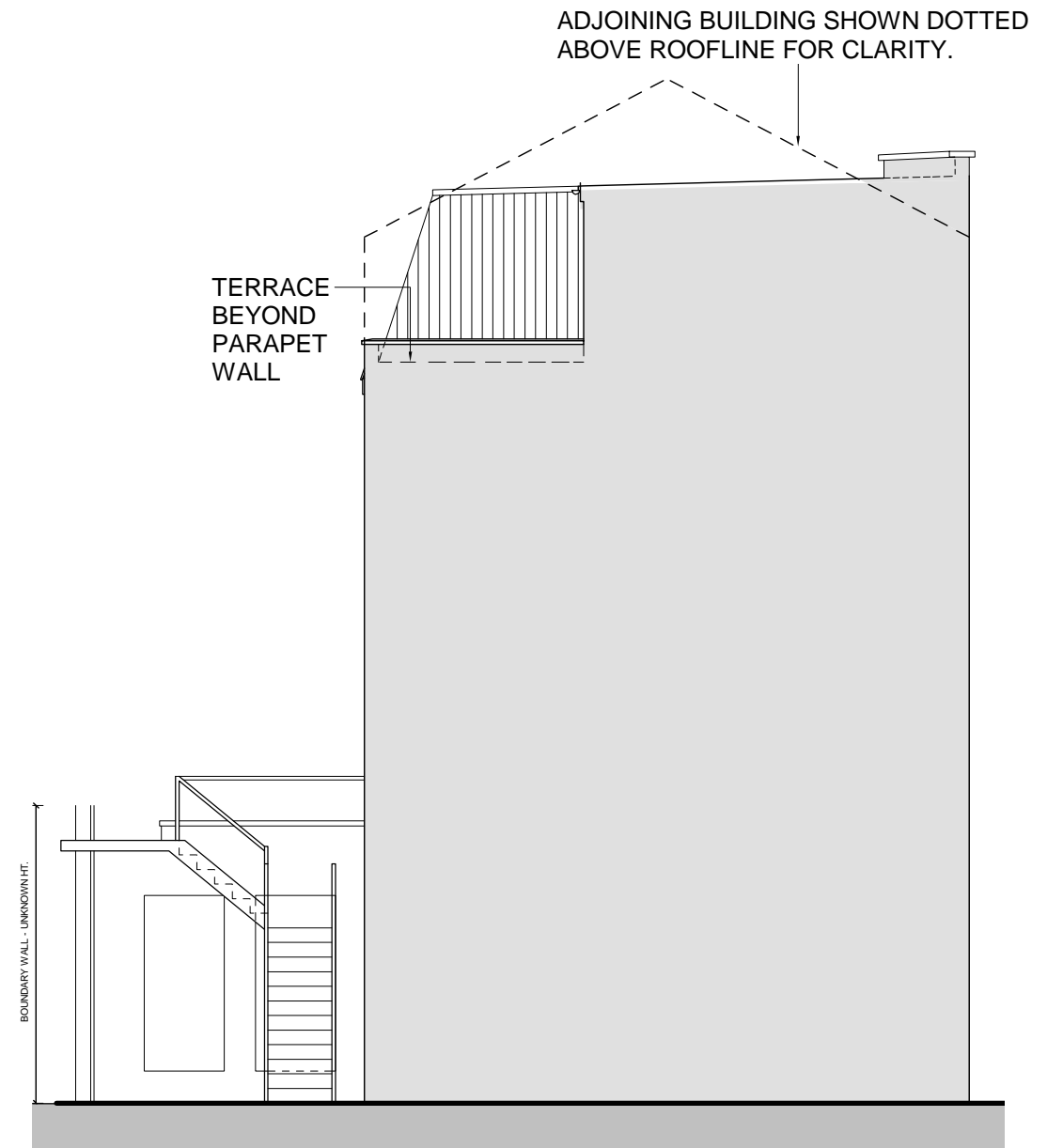

PROPOSED REAR ELEVATION



PROPOSED SIDE ELEVATION

FROM #169 GRAYS INN ROAD

FOR APPROVAL

Proposed Rear & Side Elevations

Proposed Development, 171-173 Gray's Inn Road, London. WC1

L2200/08 Rev: D Drawn: LN
Scale: 1 : 100 @A3 Date: 22/08/2018 Checked: VS

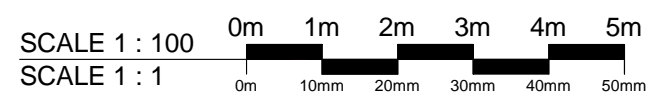

No.	Date	Description
C	21/08/2018	0.3m parapet added along roofline and proposed third floor windows elongated to create deeper profiles.
D	22/08/2018	Parapet added to front of roofline, rear parapet now shown in side elevation

Osel architects and
development consultants

26 Oldbury Place, London W1U 5PR Tel: 020 7224 2447 Fax: 020 7224 2997
E-mail: admin@oselarch Web:
www.oselarchitects.co.uk
© COPYRIGHT EXISTS ON THE DESIGNS AND INFORMATION SHOWN ON THIS DRAWING