

PROPOSED FRONT ELEVATION

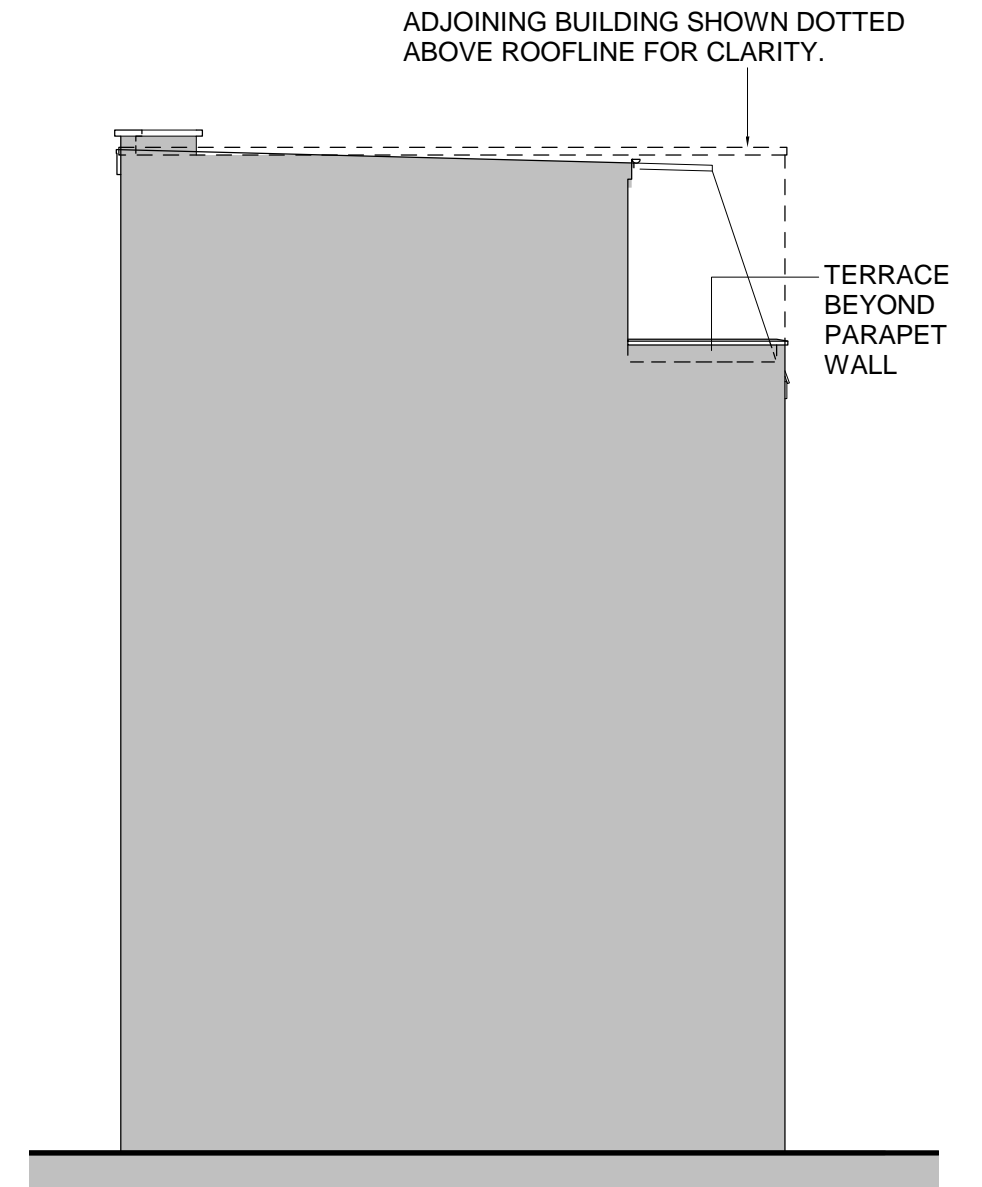

PROPOSED SIDE ELEVATION
FROM #175 GRAYS INN ROAD

FOR APPROVAL

Proposed Front & Side Elevations

Proposed Development, 171-173 Gray's Inn Road, London. WC1

L2200/07 Rev: D Drawn: LN
Scale: 1 : 100 @A3 Date: 22/08/2018 Checked: VS

SCALE 1 : 100
SCALE 1 : 1

No.	Date	Description
C	20/08/2018	String course added to separate existing second floor and proposed floor above and proposed third floor windows elongated to create deeper profiles.
D	22/08/2018	Parapet added to front of roofline, rear parapet now shown in side elevation.

Osel architects and development consultants

26 Oldbury Place, London W1U 5PR Tel:020 7224 2447 Fax:020 7224 2997
E-mail: admin@oselarch Web:
© COPYRIGHT EXISTS ON THE DESIGNS AND INFORMATION SHOWN ON THIS DRAWING