

# 31 MACKESON ROAD, NW3

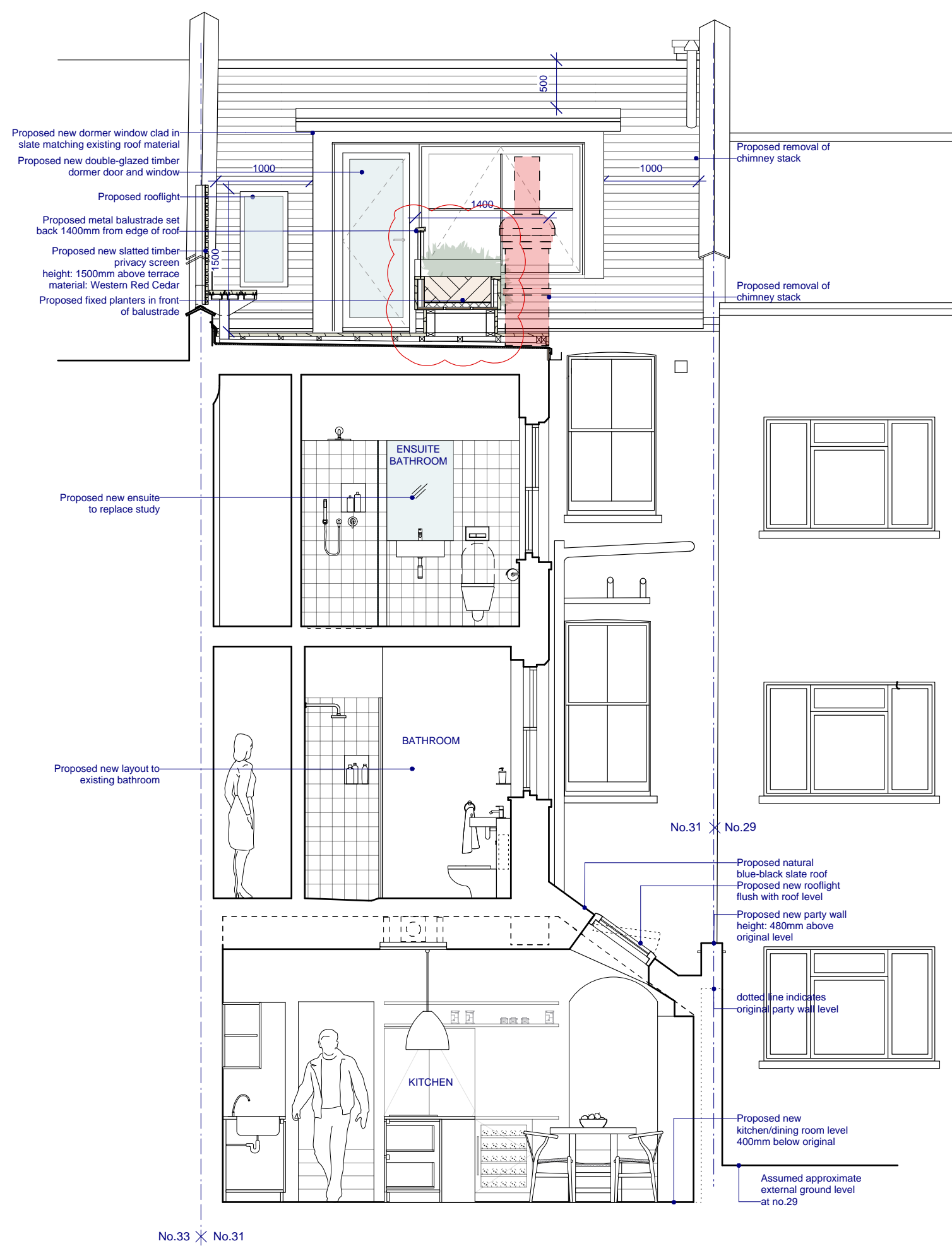
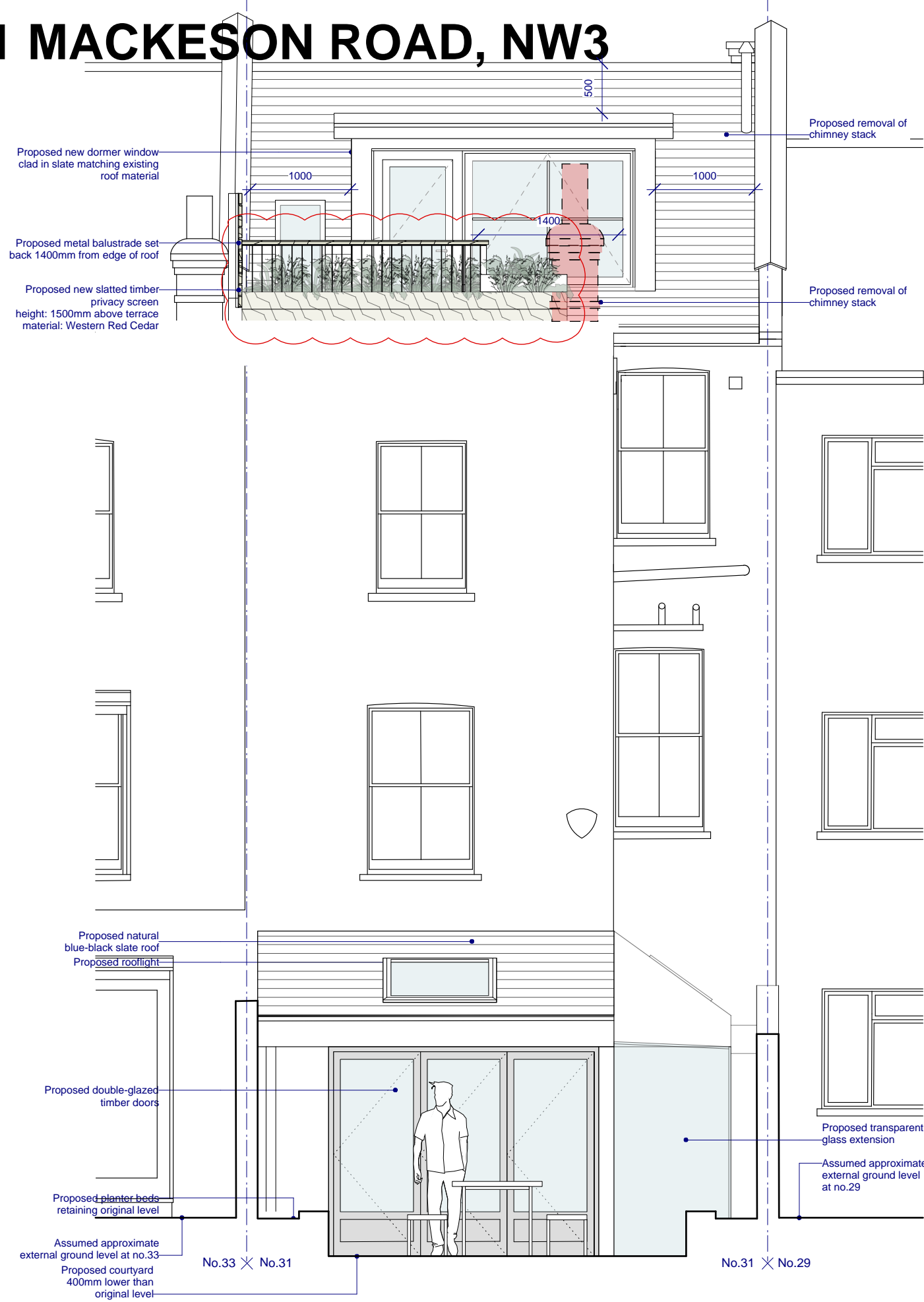

## AS PROPOSED REAR ELEVATION & SECTION DD 1:50 @ A3

Rev A: Dormer reduced in size and part of rear extension removed  
 Rev B: Dormer roof set down 185mm to comply with 500mm separation from existing ridge. Corner between rear and side extension on ground floor removed.  
 Rev C: Transparent glass extension added at corner between rear and side extension  
 Rev D: Amendments to planter design  
 Rev E: Planters lowered by approx. 176mm

<b>JEFF KAHANE + ASSOCIATES</b> ARCHITECTS		client ANAHITA & NIALL KIRKPATRICK	
136 Royal College Street London NW1 0TA Telephone 020 7336 0990 Facsimile 020 7336 6990 VAT number 523 0595 65 Jeff Kahane MA (Cantab), Dip. Arch, RIBA		job <b>31 MACKESON ROAD, NW3</b>	
date JUNE 2018		drawing <b>PROPOSED REAR ELEV. &amp; SECTION DD</b>	
drawn MG	scale 1:50	drawing no. 726_PL_210	rev. E

DRAWING STATUS: ISSUED FOR PLANNING APPLICATION