

Notes

1 Grey circles indicate the full canopy of existing trees. Rear of garden to be planted with woodland shrubs and bulbs and floor to be covered with a good quality weed membrane and bark. This area to be kept fairly wild to encourage wildlife with log edging to areas of informal planting

Areas under the trees to be planted with Hellebores (December)
Snowdrops (February) Daffodils
(March) Bluebells (April) These will
flower before the tree canopy is
fully open. They will be interspersed
with various evergreen
ferns. Summer interest will be
provided by *Euphorbia amygdaloides*
var robbiae and common Foxgloves
planted towards the edges as they
need dappled shade to thrive. Winter
colour will be provided by the
abundant red orange berries from
the rear hedge of *Pyracantha*
'firethorn'.

2 New border under existing beech hedging to be interspersed with *Pyracantha* 'firethorn' this border should also be planted with some sturdy (football proof!) evergreen shrubs like *Elaeagnus*, *Osmanthus* or *Viburnum* to screen the fence. Summer interest can be provided by planting shade loving *Hydrangeas* and Japanese *Anemones*

3 Rear border behind garden studio to be planted with a hedge of *Pyracantha* 'firethorn'. Plant tallest specimens so that rear window is shielded from neighbours

4 Focal point and stump raised beds
These areas have a sunny aspect
and can be planted with a full colour
palate and scented climbers to be
enjoyed in summertime.
Full planting plan available on
request

5 Paving to raised patio Complete
Argentario
Paving to pathway still be selected
but recommon use of an ethically
sourced Indian Sandstone to blend
in gently with soft muted shades of
garden and be in keeping with the
redbrick 'Hampstead' enviroment.
Excelent selection of paving
available from CG Edwards Ltd.

6 Lighting still to be specified but is indicated on sides of steps for safety

All dimensions and levels have been taken from architects drawings Do not scale - Verify all dimensions before commencing work. Report suspected discrepancies or omissions.

FTP Designs 22 Cecil Avenue Enfield Middlesex EN1 1PR Tel: 02083635431 Mob: 07870801235	
Client Project Title Drawing Title Scale Date	Mr & Mrs Bartlett 40B Hollycroft Avenue London NW3 7QN Rear Garden Design 2 1:100 @A3 26/10/17

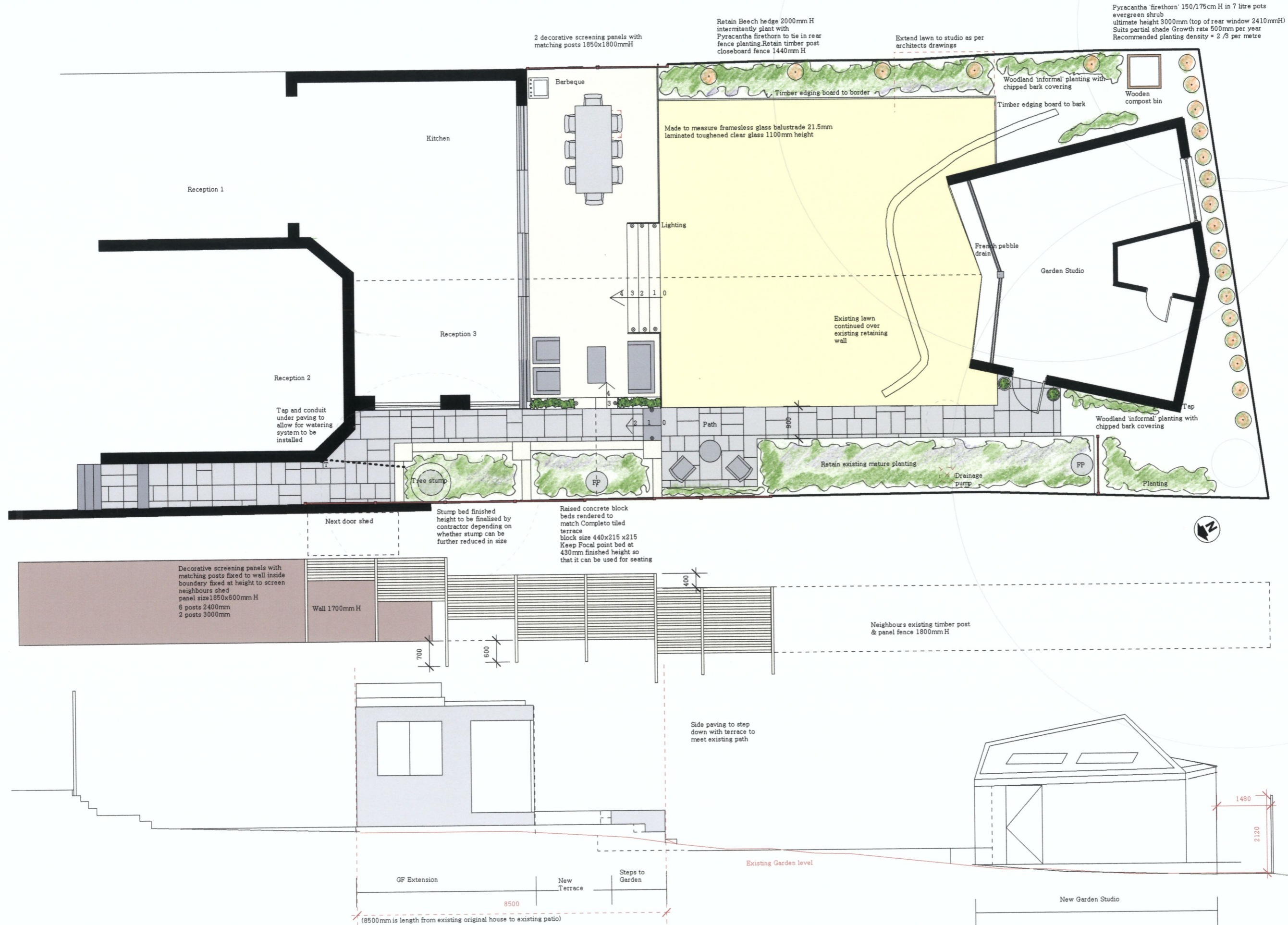

1 Grey circles indicate the full canopy of existing trees. Rear of garden to be planted with woodland shrubs and bulbs and floor to be covered with a good quality weed membrane and bark. This area to be kept fairly wild to encourage wildlife with log edging to areas of informal planting

2 New border under existing beech hedging to be interspersed with *Pyracantha* 'firethorn' this border should also be planted with some sturdy (football proof!) evergreen shrubs like *Elaeagnus*, *Osmanthus* or *Viburnum* to screen the fence. Summer interest can be provided by planting shade loving *Hydrangeas* and Japanese *Anemones*

4 Focal point and stump raised beds
These areas have a sunny aspect
and can be planted with a full colour
palate and scented climbers to be
enjoyed in summertime.
Full planting plan available on
request

6 Lighting still to be specified but is indicated on sides of steps for safety

FTP Designs
22 Cecil Avenue
Enfield
Middlesex
EN1 1PR
Tel: 02083635431
Mob: 07870801235



Client	Mr & Mrs Bartlett
Project Title	40B Hollycroft Avenue London NW3 7QN
Drawing Title	Rear Garden Design 2
Scale	1:100 @A3
Date	26/10/17

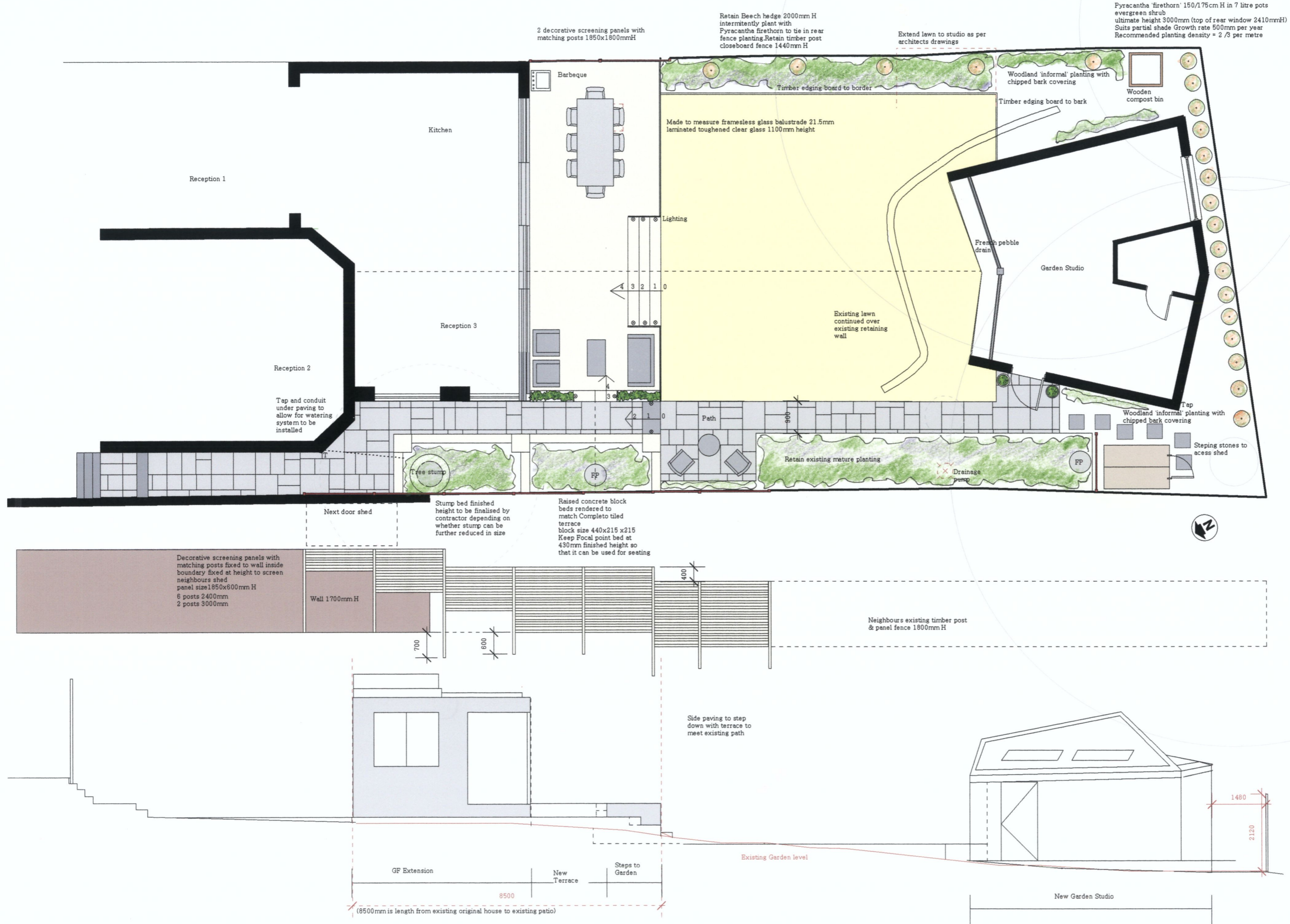

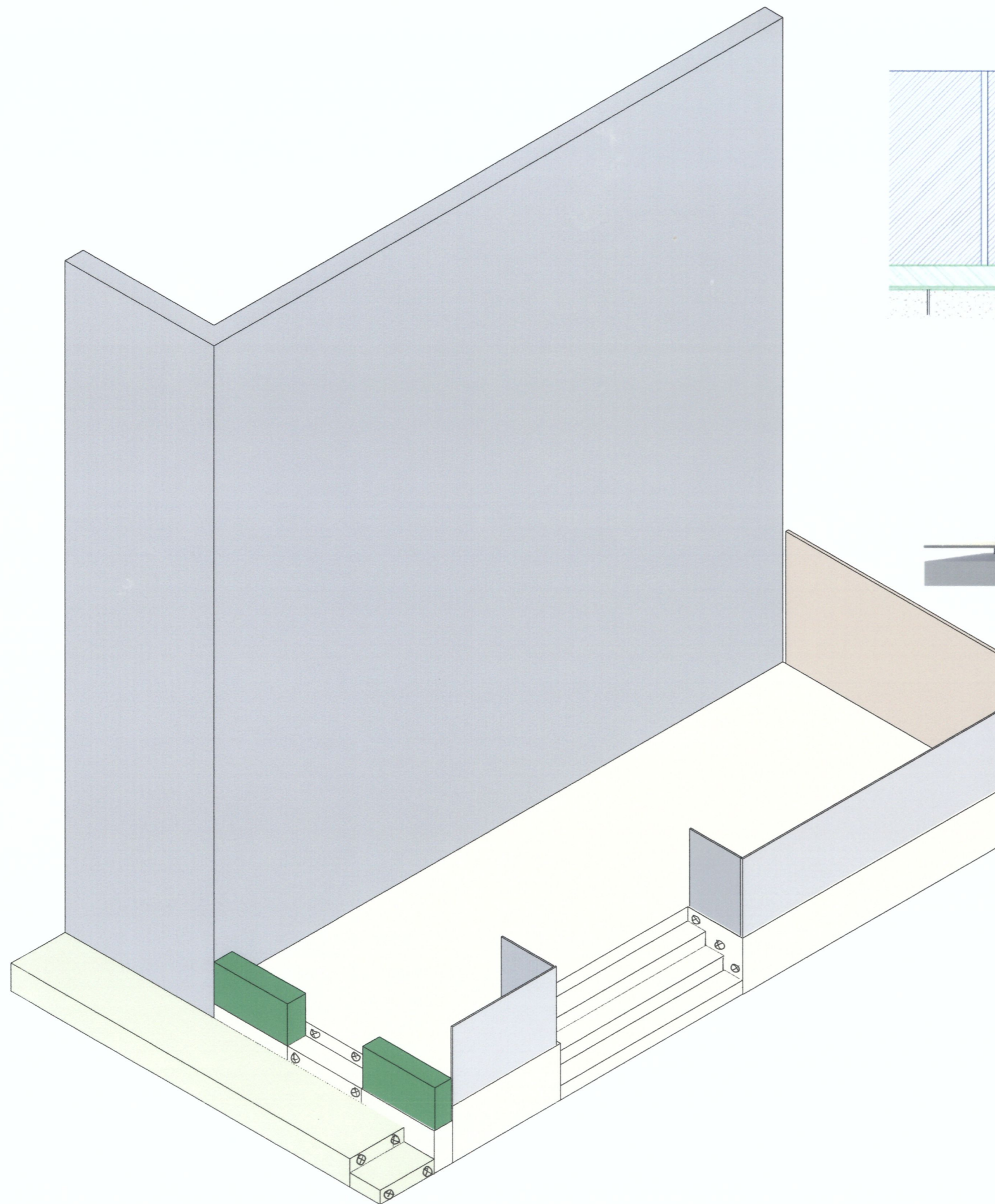



Decorative screening panel

Frameless glass balustrades
 Ø = LIGHTS

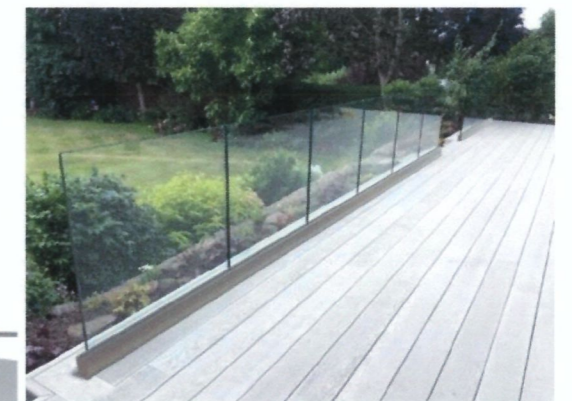
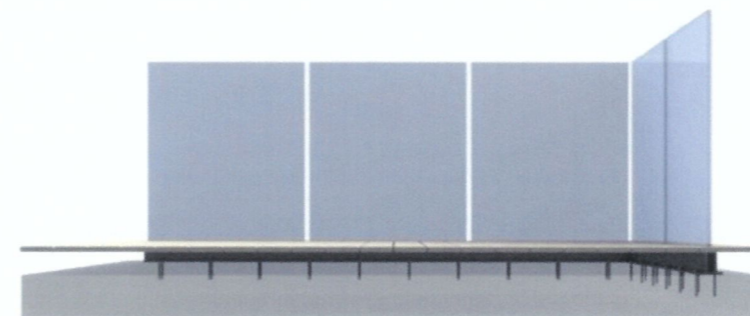
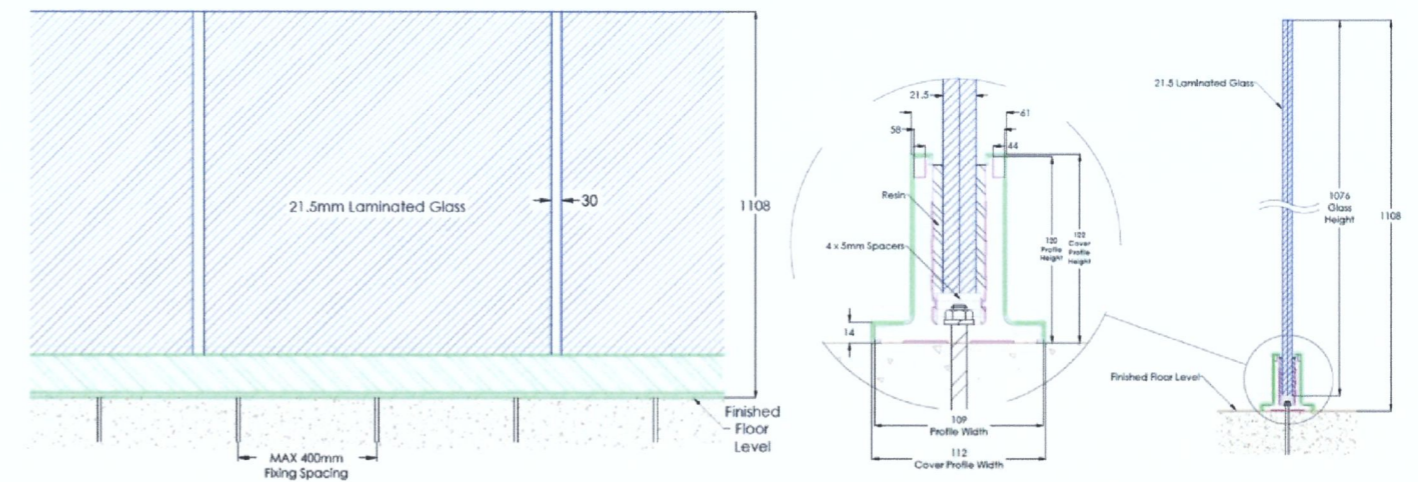
SG12 Fully Frameless Above Finished Floor Level Installation



FTP Designs 22 Cecil Avenue Enfield Middlesex EN1 1PR Tel: 02083635431 Mob: 07870801235	
Client	Mr & Mrs Bartlett
Project Title	40B Hollycroft Avenue London NW3 7QN
Drawing Title	Raised Patio Elevation
Scale	1:50 @A3
Date	26/10/17

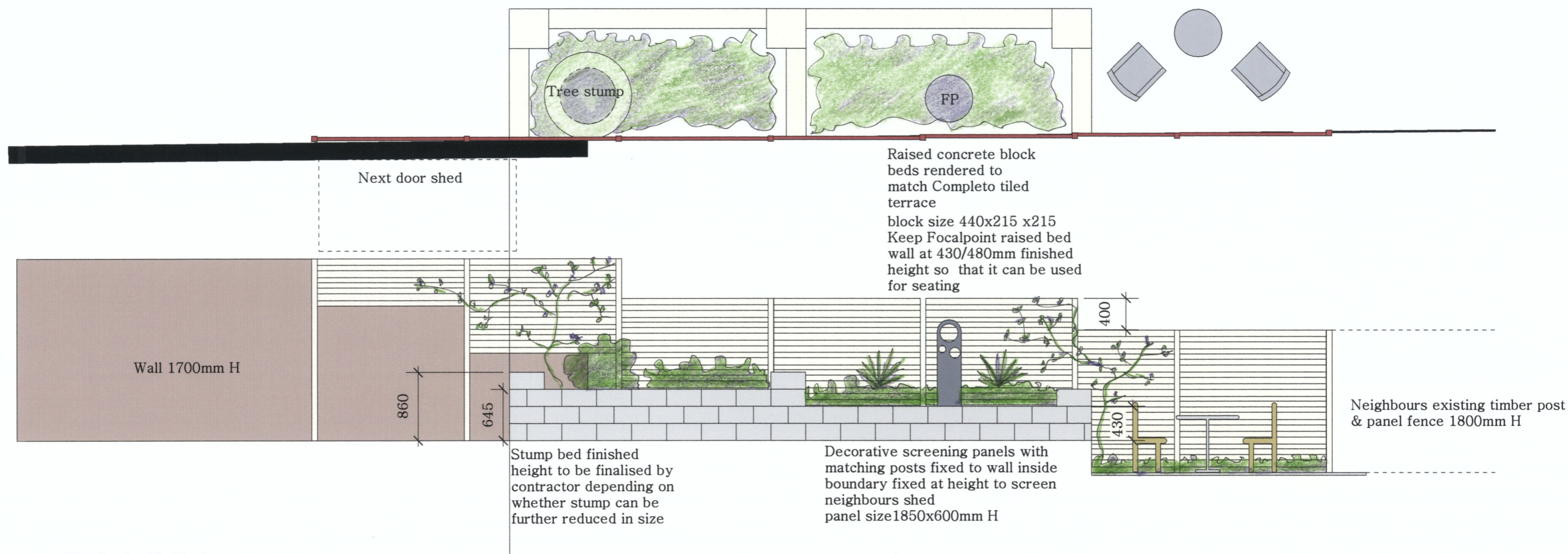

The Garden Trellis Company
Contemporary slatted panels provide privacy from neighbours Available in two widths of slats, regular (30mm) and wide (45mm).
The slatted panels are approximately 1800mm wide and are available in a range of heights.
The panels are modular, so multiple panels can be used to create the required height ,or can be easily cut down to suit.
They are also suitable for being fitted on to the top of walls.Natural and Painted finish (choice of 11 colours)
Prices for guidance only
1800mmx1800mm Natural panel £105 Painted finish £171
Posts 2400mm Natural £20 Painted finish £36
Posts 3000mm Natural £24 Painted finish £45

Alternatively Natural slated panels can be made to size and painted on site by contractor
Alwards of Crews Hill
1800mm x 1800mm panel £98.00



FTP Designs 22 Cecil Avenue Enfield Middlesex EN1 1PR Tel: 02083635431 Mob: 07870801235	
Client	Mr & Mrs Bartlett
Project Title	40B Hollycroft Avenue London NW3 7QN
Drawing Title	Raised bed elevation
Scale	1:50 @A3
Date	26/10/17

