



POLICYHOLDER: Mrs Jane Hoadley



PHOTOGRAPH 01:

This photograph shows the front elevation.



PHOTOGRAPH 02:

This photograph is a general view of the rear elevation of the main terrace.



PHOTOGRAPH 03:

This photograph is a general view of the right hand flank wall of the rear projection.

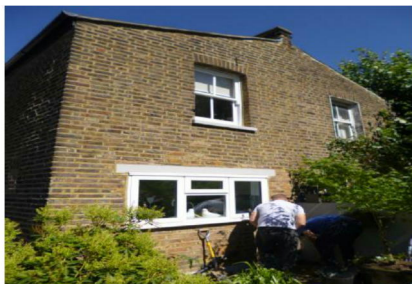

PHOTOGRAPH 04:

This photograph is a general view of the rear elevation of the rear projection.

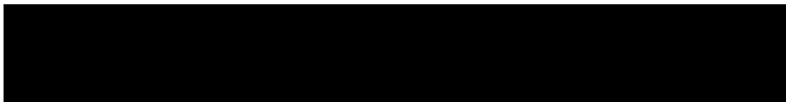

POLICYHOLDER: Mrs Jane Hoadley



PHOTOGRAPH 05:

This photograph shows vertical junction between the rear projection and main terrace.



PHOTOGRAPH 06:

This photograph is a close up of the above showing separation cracking above the ground floor window.

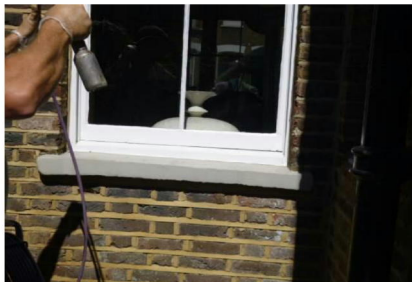

PHOTOGRAPH 07:

This photograph is a view of historic distortion to ground floor windowsill to the rear of the reception room.

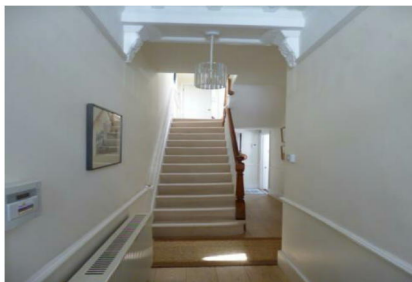

PHOTOGRAPH 08:

This photograph is a general view of the hallway.

POLICYHOLDER: Mrs Jane Hoadley



PHOTOGRAPH 09:

This photograph is a general view of the reception room looking towards the rear.



PHOTOGRAPH 10:

This photograph shows cracking to rear of the door opening from rear of reception room to hallway.

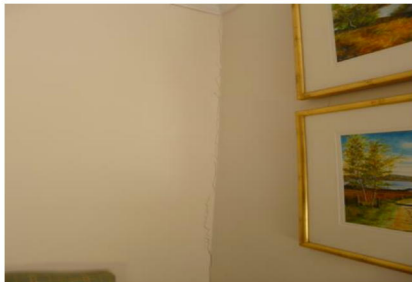

PHOTOGRAPH 11:

This photograph shows vertical cracking at junction of partition wall between hallway and rear elevation.

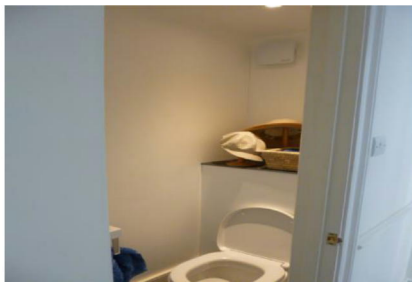

PHOTOGRAPH 12:

This photograph shows downstairs WC beneath the stairs.

POLICYHOLDER: Mrs Jane Hoadley



PHOTOGRAPH 13:

This photograph shows vertical cracking to stud partition between WC and back of kitchen (probable old door opening).



PHOTOGRAPH 14:

This photograph is a general view of the kitchen looking towards the rear.

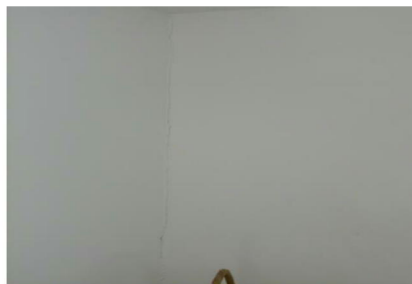

PHOTOGRAPH 15:

This photograph shows vertical cracking on partition with WC from kitchen (as photograph 13).

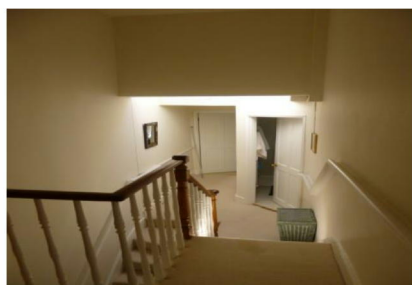

PHOTOGRAPH 16:

This photograph is a general view of the landing looking towards the rear.



POLICYHOLDER: Mrs Jane Hoadley

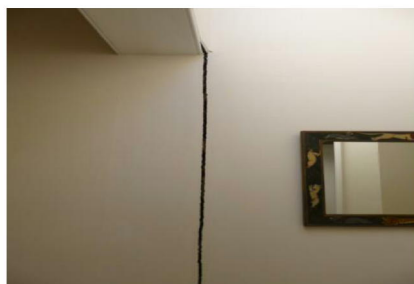

PHOTOGRAPH 17:

This photograph shows vertical movement joint on left hand party wall at junction of rear projection.



PHOTOGRAPH 18:

This photograph shows opening of handrail at top of stairs.



PHOTOGRAPH 19:

This photograph is a close up showing width of cracking at high level.



PHOTOGRAPH 20:

This photograph is a view of cracking to right hand junction of main terrace and partition wall to bathroom at top of stairs extending up to a Velux window.



POLICYHOLDER: Mrs Jane Hoadley



PHOTOGRAPH 21:

This photograph shows above cracking tapering out to mid-height.



PHOTOGRAPH 22:

This photograph is a close up showing width of cracking at high level.



PHOTOGRAPH 23:

This photograph is a general view of front bedroom 01.



PHOTOGRAPH 24:

This photograph is a general view of bedroom 02.

POLICYHOLDER: Mrs Jane Hoadley



PHOTOGRAPH 25:

This photograph shows cracking to partition wall between bedroom 02 and landing over door head.

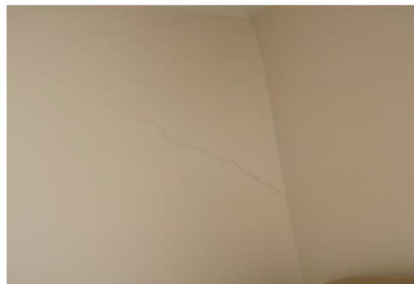

PHOTOGRAPH 26:

This photograph shows vertical cracking to landing partition and rear elevation wall.



PHOTOGRAPH 27:

This photograph is a general view of bedroom 03 in the rear projection.

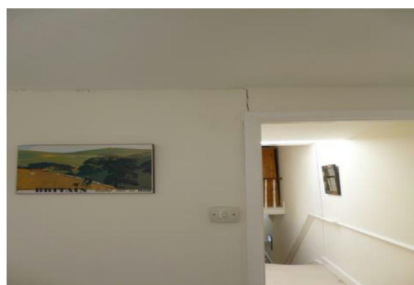

PHOTOGRAPH 28:

This photograph shows cracking to the stud partition between bedroom 03 and bathroom.



POLICYHOLDER: Mrs Jane Hoadley



PHOTOGRAPH 29:

This photograph is a close up showing width of above cracking.



PHOTOGRAPH 30:

This photograph is a general view of shower room.



PHOTOGRAPH 31:

This photograph shows cracking at junction of rear projection and main rear elevation to right hand side of bathroom.



PHOTOGRAPH 32:

This photograph is a close up showing width of ceiling cracking.

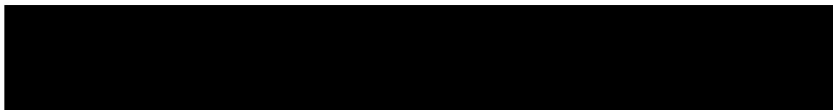

POLICYHOLDER: Mrs Jane Hoadley



PHOTOGRAPH 33:

This photograph shows a general view of vegetation on left hand neighbours property behind outhouse.

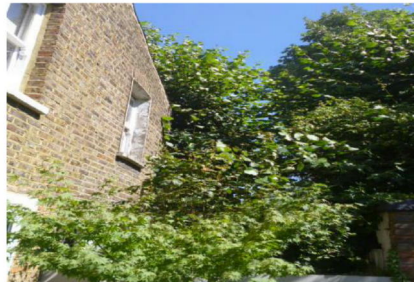

PHOTOGRAPH 34:

This photograph shows Lime tree in very close proximity to rear corner of neighbouring rear projection.



PHOTOGRAPH 35:

This photograph shows a further view of Lime and Holly trees on immediate neighbours property, with taller Sycamore tree on distant neighbours.



PHOTOGRAPH 36:

This photograph shows location of trial hole at rear party wall area.

[REDACTED]

POLICYHOLDER: Mrs Jane Hoadley

[REDACTED]



PHOTOGRAPH 37:

This photograph shows a close-up of trial hole.

[REDACTED]